WEATHER
Tonight: Increasing Cloud
Saturday: Mainly Cloudy

Victoria Times

tv week inside today

89th YEAR No. 83 ★★ VICTORIA, B.C., FRIDAY, SEPTEMBER 15, 1972 10 CENTS DAILY, 20 CENTS SATURDAY

—Bill Halkett photo

Newsmen mob Bennett as he arrives at Government House.

Just 10 Minutes And Then History

By CLEMENT CHAPPLE
Times Staff

W. A. C. Bennett's Social Credit government passed into history today after a ceremony which lasted just 10 minutes at the Government House residence of the province's lieutenant-governor.

"Thank you for a job well done," Lt.-Gov. John Nicholson told the 72-year-old Bennett as he walked from the front door of the vice-regal residence.

The former premier was smiling much as he has smiled in the face of ups and downs in 20 years as British Columbia's political preeminence.

Bennett's resignation was effective at 5 p.m. Premier David Barrett of the New Democratic Party is to be sworn in at that time.

There was no indication when the new cabinet would be sworn in, although the ceremony may not be held until after a meeting of the NDP caucus Saturday. Barrett has not announced his cabinet.

"I have placed the resignation of the Social Credit government in the hands of his honor, the lieutenant-governor, coming into effect at 5 p.m. this afternoon," Bennett said.

That was the only sentence Bennett appeared to have prepared himself for. He stumbled over the word "resignation."

When reporters' questions began, he moved down the steps to his black limousine, saying, "I'm going to Kelowna," where his family home has been since he moved to British Columbia in the early 1930s.

"How do you feel?"

"Just wonderful."

"Any regrets?"

"No regrets."

Bennett gave no indication of what lies ahead. Would the MLA from South Okanagan resign his seat and leave politics as of today?

"In due course, my friend," was the answer. He is expected to go on a holiday before deciding what to do next about the Social Credit party in B.C., badly mauled in the Aug. 30 election and left with only 10 seats in the legislature.

A leadership convention will be held in the spring. Bennett has already said he will not be in the running, but there is

Continued on Page 2

Arab Answer: More Violence

Times News Services

BEIRUT — The Palestinian Arab guerrilla movement vowed today to increase operations inside and outside Israel.

"We shall answer violence with violence," said Farouk Kaddoumi, leader of Al Fatah and a member of the executive committee of the Palestine Liberation Organization, which encompasses all major guerrilla groups.

Commenting on Israeli Premier Golda Meir's pledge before parliament on Tuesday that Israel would "smite the terrorists wherever it can reach them," Kaddoumi told Egypt's Middle East news agency:

"We realize that this statment amounts to a declaration of war against the commando movement, but we shall not lay down arms. . . . We shall escalate our operations inside and outside Israel within the next few days."

The statement disclaimed responsibility for all actions by the Black September terrorist group that staged the Munich massacre of Israeli Olymoians last week and touched off the current wave of tension in the Middle East.

Kaddoumi said Black September is "a secret organization operating outside the framework of the Palestine Liberation Organization, but its heroic deeds serve the Palestine cause internally and externally."

Guerrillas killed two Israeli soldiers and wounded another in a clash on the slopes of Mount Hermon near the border of Lebanon. There was no report of Arab casualties.

The frontier fight was the first serious flareup since last Friday, when Israeli air force jets raided 10 Arab guerrilla camps and bases deep inside Syria and Lebanon.

Israeli soldiers moved

Continued on Page 2

IT WAS RAINING . . . PURE SILVER

SACRAMENTO, Calif. (AP) — It was raining silver dollars on the Interstate 80 freeway, and highway patrolman Dave Howe knew that wasn't right.

So Howe pulled over the armored car up ahead. Sure enough, it had sprung a leak.

About $4,000 in silver dollars bound for Nevada gambling casinos was scattered out the partially open back door of the truck. All but a handful of the coins were recovered.

Hijack Treaty Gains Ground

WASHINGTON (AP) — A 15-nation group headed into its final session today with diplomats reporting progress toward a treaty for stiff international action against hijacking.

But the proposed treaty still has a long way to go and considerable opposition. One of its leading backers, chief Canadian delegate David Miller, doubts it will be put forward for ratification before 1974.

The group winding up a two-week session is a legal subcommittee of the International Civil Aviation Organization (ICAO).

On the heels of the Munich massacre, the Nixon administration has included the proposed treaty in its broad campaign for an international crackdown on terrorism. Other facts include a step-up in intelligence-gathering about terrorists, stronger security for their possible targets, and diplomatic representations around the world.

Charles Brower, head of the U.S. delegation, rated as an important step forward a subcommittee vote on a draft sponsored by the United States, Canada, Britain and France.

The proposal would allow joint sanctions, up to the suspension of international air service, against any country refusing to extradite or prosecute hijackers or to return hijacked passengers and crews.

Major Spill In Atlantic

CAPE HATTERAS, N.C. (UPI) — Two huge freighters, knotted together in a collision, lay crippled in the "graveyard of the Atlantic" today, spewing diesel oil. Salvage experts said the keel of one vessel was resting on the fuel tanks of the other, posing a fire hazard. The two ships, the 544-foot Republica De Colombia and the 520-foot Trans Hawaii, collided 12 miles off shore Thursday while both vessels were en route to Baltimore.

A five-mile long oil slick, caused by at least 24,000 gallons of diesel fuel which spilled following the collision, was drifting about 10 miles offshore and there was fear it would wash up on Cape Hatteras' picturesque beaches unless the gulf stream breaks it up.

The vessels carried between them about 134,000 gallons of fuel, and it is not known whether more than the 24,000 gallons freed in the initial collision is likely to leak.

Officials said the bow of the Trans Hawaii slashed 30 feet into the enginroom of the Colombia, and there was fear the Colombia would sink if the vessels were separated.

Salvage experts were to decide later in the day whether to try prying the ships apart, or tow them to port joined.

The coast guard said one man was missing and four others injured in the collision. The missing man, the chief engineer of the Colombia, was feared dead or trapped in the engineroom.

The Coast Guard reported that the ships tried to pry loose under their own power several hours after the collision, but failed.

Officials explained that the keel of the Hawaii was bent by the impact when it knifed into the Colombia, and was producing a "grabbing effect." They said the superstructure of the Colombia was pressing hard against the prow of the Hawaii, "kind of like a pincher."

The vessels were floating in water about 60 feet deep in an area once known as the "graveyard of the Atlantic," because of the frequency of shipwrecks.

NEWS BRIEFS

$200,000 Bail

SAN FRANCISCO (AP) — Bail of $200,000 has been set for Lubert Peichev, 29-year-old Bulgarian immigrant charged with aiding and abetting the unsuccessful hijacking of a Pacific Southwest Airlines jetliner last July 5 in which two alleged accomplices and a Canadian were killed.

Rains Kill 78

SEOUL, (Reuter) — Torrential rains in the southeastern port of Pusan have left 78 persons dead and 22 others missing, central disaster relief headquarters said today.

Charges Dropped

SAN FRANCISCO (AP) — The U.S. government has dropped charges that Black Panther chief of staff David Hilliard threatened President Nixon's life rather than disclose the wiretap information on which the charge was based.

Hilliard was accused of threatening Nixon's life during a speech in Golden Gate Park Nov. 15, 1969.

Emergency Landing

ROME (Reuter) — A jumbo-jet of Israel's El Al airline made an emergency landing at Rome's Fiumicino airport today after the captain reported that one of the plane's four engines was losing oil.

Four Hanged

SALISBURY, Rhodesia (Reuter) — Four convicted murderers were hanged at Salisbury prison today, the Rhodesian government said.

A statement named the four as Graham Michael Jenkinson, 20, a white man, and three black Africans named only as Julius, Eliot and Nelson.

Norway Freezes $$$

OSLO (UPI) — Prime Minister Trygve Bratteli's Social Democratic government today imposed a complete freeze on prices in Norway for an undetermined period.

The government said prices will be held at the level of September 7.

MOROCCAN PLOT 'U.S.-BACKED'

PARIS (Reuter) — The usually well-informed magazine Afrique-Asie asserted today that the United States had helped prepare the way for a sensational, but unsuccessful and bloody plot against King Hassan II for Morocco, carried out almost exactly one month ago.

Afrique-Asie, which specializes in third-world affairs, said it had confirmed information to show that since early 1970 the United States was in favor of a plan by the late Moroccan Interior Minister Mohamed Oufkir to remove the king and rule effectively in his place.

It said that Oufkir, who died of gunshot wounds after the plot failed on Aug. 16, had had frequent contacts with a special American representative, who went under the name of "Col. Johnson," before it took place.

GOLD PRICE DIPS SHARPLY

LONDON (AP) — A sharp drop in the price of gold today prompted rumors that the Soviet Union had begun to step up its bullion sales in the West to pay for grain imports.

The London morning fixing was $66.10 U.S. an ounce, down 77.5 cents from Thursday's afternoon fixing. Shortly afterward the price dropped to $65.75 bid.

IRA Chief Captured In Belfast

BELFAST (AP) — British troops rammed a hijacked car Thursday night and captured an Irish Republican Army chief who escaped from a prison ship eight months ago.

Jim Bryson, regarded by army officers as the second most-wanted man in Ulster, was grabbed with five other IRA men after an army armored personnel carrier rammed their car in a Catholic district of Belfast.

Bryson got out and ran down an alley, firing at pursuing troops. He ran into another patrol, and a soldier tackled him.

Meanwhile bombers demolished a glass and paint shop in the city's downtown area today and Roman Catholics blamed Protestants for the bomb blast Thursday night that wrecked a Belfast hotel killing one person and injuring 50 others.

The army said two armed men burst into Clokey's glass and paint shop in Castle Street, a main shopping district, planted a bomb, then fled after warning employees and customers to get out of the building. The blast wrecked the shop but caused no casualties, the army said.

Shrum Should Resign, —City Sierra Club

Victoria branch of the Sierra Club today called for the resignation of B.C. Energy Board chairman Gordon Shrum saying his plan for a nuclear plant on the west coast "would be the first step towards degrading the only unspoilt coast on Vancouver Island."

Ethel McLeod, a director of the Victoria branch, said developments like nuclear plants should be confined to industrial areas of the Island.

Shrum on Wednesday, largely in response to earlier criticism from environmental groups, said that a nuclear plant should be built on the west coast of the Island away from population and industrial centres.

John Willow, vice-chairman of the local Sierra club, said Shrum in the past has bulldozed hydro projects of all types without regard for land use and long-range effects on environment.

"If an inquiry was conducted on past hydro projects including the erection of transmission lines — the energy board would have a lot to answer for," he said. "It has been a policy to do things the cheapest and easiest way, regardless of environmental factors which eventually the people of British Columbia will have to pay for.

"The sooner Shrum resigns from the energy board, the better," added Willow.

Willow said Shrum is doing all he can to "discredit the alternate proposals" of Dr. Hugh Keenleyside who appears to have a better grasp

Continued on Page 2

Grit, Tory Speakers Back Company 'Bums'

Times News Services

NDP Leader David Lewis' "corporate welfare bums" were defended Thursday by Liberal and Conservative speakers as the federal general election campaign ground on.

Lewis, however, was undeterred. In Toronto he took the offensive against yet another set of corporations receiving tax deferments — land developers, whom he charged with raising land prices through speculation.

The Liberal-Conservative counterattack came on three fronts:

— In Thunder Bay, Ont., Finance Minister John Turner told a Liberal meeting the system of grants and tax deferments is necessary to protect jobs and said the NDP leader is beating a dead horse in his charges about tax loopholes.

— In Halifax, Lincoln Alexander, Conservative labor critic in the Commons and MP for Hamilton West, said the NDP leader should have offered examples of the good some large corporations have done for Canadian communities.

— In Toronto, Liberal Robert Kaplan, chairman of the Commons finance committee, met Lewis in public debate and suggested that corporations take risks on their investments and put money from tax concessions back into the business.

Lewis replied that no one takes more risks than the farmer, who gets no tax concessions.

Prime Minister Trudeau, who visits Sherbrooke and Granby, Que., today, worked at his Ottawa office Thursday.

Conservative Leader Robert Stanfield took his campaign to Thunder Bay and Kenora, Ont. Today he is in Winnipeg, Portage la Prairie, Brandon, Man., and Regina. Lewis goes to St. John's, Nfld.

Car Safety Cost Inflated—Nader

WASHINGTON (WP) — Consumer advocate Ralph Nader charged Thursday that the big four auto makers are exaggerating to the public the costs of installing government-mandated safety and emission equipment on 1973 models.

Nader, testifying at the third day of price commission hearings on the automobile industry, cited studies by the Insurance Institute for Highway Safety that showed most 1972 models fully or partially fulfilled the 1973 bumper requirements.

He also noted a National Academy of Sciences study, already cited in the hearings by the environmental protection agency, which showed that only three of the 31 engines used by the auto makers face a $37 cost for the anti-pollution equipment. "For the remaining 28, the increased cost will be about $8."

Meanwhile, a General Motors Co. official said the company will have much lower third quarter profits and will re-apply for, and expects to receive, a price increase sometime after Sept. 30.

Henry M. Welch, GM's vice-president for finance, said the company's profits as a percentage of sales (profit margin) were below the level required by the price commission for the first half of the year, and would be well below it when the third quarter figures are out.

Late last month the commission denied a price boost to GM, the industry giant, and Ford, explaining that both companies might exceed government-imposed profit margin ceilings if they were granted any price boosts at all.

But the commission left open the possibility that the two companies might re-apply for price boosts when their third quarter profit data becomes available after Sept. 30.

The commission has suspended similar applications by American Motors and Chrysler Corp. until after Sept. 30, when the period ends for written comments on the open hearings.

GM and Ford had applied for price increases to cover the costs of pollution and safety equipment; Chrysler sought price hikes for all government-mandated cost increases, including plant safety; American added on an additional 2.5 per cent to cover increases in the costs of materials, labor and freight.

Nader, however, in his testimony, said the GM $54 increase request and the $59 Ford boost were inflated.

NADER

INDEX

	Page
Births, Deaths	20
Classified	29-38
Comics	22
Duncan, Cowichan	18
Entertainment	20, 21
Family Section	26-28
Finance	8, 9
Prairie News	23
Sports	14-16
TV, Radio	30

Ten Minutes and It's All History

Continued from Page 1

at least one legislative session between now and then which will require active representation in the house from Bennett's riding.

Bennett, who arrived at Government House at 10:12 a.m. in his chauffeur-driven limousine, declined to speak to a crowd of about 30 reporters and photographers and went directly into the building.

Just 10 minutes later, the main door opened and Bennett and Nicholson appeared.

Leaving, after he had carefully elbowed his way through a crowd of reporters, cameras and microphones, Bennett got into his limousine, fastened the safety belt across his blue suit and rolled down the window next to him.

Bennett always rides in the front seat when he travels alone with his chauffeur.

He looked up to the reporters and admonished them for looking so glum.

"Smile, smile," he said.

Then the car drove off towards his apartment in Oak Bay, with Bennett waving.

The new NDP government will have more than half a billion dollars in current reserves as it takes over the provincial treasury, Bennett said Thursday.

For his final words to the press as premier, Bennett read a statement about the province's finances, released last fiscal year's public accounts and copies of an order-in-council which decrees that "the economy of British Columbia is in excellent condition."

Bennett also took the occasion to speak "personally," and said his 20 years as premier "have been more rewarding to me than I can possibly express in words."

"I can say without hesitation or regret that while in politics, as in private life, setbacks inevitably do occur, I can think of no finer calling for any citizen, and I thank the people of British Columbia from the bottom of my heart for giving me the opportunity to serve them during this lengthy period."

Following up on his election-night promise that he would leave B.C. in good financial shape, Bennett appears to have spent the last two weeks putting financial statements together for the turning-over of power to Premier Dave Barrett.

As he read his statement Thursday afternoon, Bennett missed a $200-million error in the typed copy and stated the current reserves as $374 million" instead of $574 million.

His secretary later phoned up with the correction.

Bennett called the reserve monies "liquid or negotiable assets."

They are: perpetual capital funds totalling $85 million; special capital funds totalling $126.2 million; temporary investments, cash and term deposits with Canadian chartered banks totalling more than $200 million; temporary investments for B.C. Hydro of $97.6 million and for the B.C. Railway $66 million.

The order-in-council, No. 3386, states that "the economy of British Columbia is in excellent condition, with more persons employed than ever in its history, and the gross provincial product growing at an annual rate of 11 per cent, on provincial government tax rates among the lowest in Canada which have resulted in the first five months of the 1972-73 fiscal year, as at Aug. 31, 1972, in provincial revenues increasing by $85,046,655, or by 15.5 per cent, over the previous fiscal year."

Other points in the order-in-council:

Long-term financing for capital works in public schools and hospitals is "completely up to date."

Pension funds and trust funds under B.C.'s jurisdiction are "fully invested in government-guaranteed securities."

The province has no borrowings at any chartered bank or other funding institution "and has not borrowed by way of securities since 1952," the year Bennett first came to power as premier.

In his statement, Bennett recalled that the provincial debt in 1952 was $222,453,788.

The province has fixed, fully-paid assets of $1,424,678,204 compared with assets in 1952 of $188,705,516, he said.

The public accounts, which show final financial data for the fiscal year ending March 31, 1972, record total revenue was $1,437,115,567 as compared with the estimated and budgeted $1,301,232,415.

But some individual revenue sources Bennett over-estimated.

He over-estimated the cigarette and tobacco tax. Revenues were $18,272,067 but estimated at $18,500,000.

Hotel and motel room tax, however, brought in $3,587,848, although estimated at $2,500,000.

Corporation taxes were estimated at $69 million but brought in $80,708,272. Personal income taxes were estimated at $250 million and raised $266,700,736.

The succession duties, which Bennett promised to abolish if he were re-elected, brought in $22,660,887 after oeing estimated at $19 million.

The largest over-estimations came in taxes and royalties on natural resources.

Logging tax, estimated at $8.9 million. Timber licences and royalties were also over-estimated, as were iron ore royalties, coal, petroleum and natural gas leases and fees.

Bennett expected the mining tax to bring in $13 million but he only got $7.8 million.

The total account for privileges, licences, and natural resources, taxes and royalties were estimated to be $205,700,000 and brought in $204,958,169.

. . . SIERRA CLUB

Continued from Page 1

of our growing environmental problems."

He noted that Port Renfrew marked the start of the West Coast Trail. Shrum had said Port Renfrew would be an ideal site for a nuclear plant.

"This area will attract more than 100,000 people in five years' time," he said. "It has a high recreational and tourist potential."

OTHERS FOLLOW

Mrs. McLeod said: "Other developments are sure to follow, and like the east coast, our fisheries and wilderness resources would start to go."

She said: "Shrum seems to have no regard for planning. He seems to be obsessed with power plants and dams — regardless of the damage they may do to our agricultural, forest and recreational industries."

She noted that Shrum has said the people had nothing to fear from nuclear plants as the hazards are minimal.

"Why is he now trying to establish a plant away from people?" she said.

She said Shrum appeared to be oblivious to the fact that scientists from all parts of the world are deeply concerned with environment.

ANOTHER AGE

"In my opinion, Shrum does not belong to this age," she said. "To attempt to push a project like this without a detailed land study and alternate energy productive methods speaks for itself."

In a separate development, Dr. Hugh Keenleyside today refuted charges fired at him Wednesday by Shrum.

Shrum said that Keenleyside had made a bad deal in negotiating the Mica Dam treaty while co-chairman of B.C. Hydro.

CRITICAL

Shrum on Wednesday was critical of Keenleyside's opposition to nuclear power on the basis of cost and said Keenleyside's credibility as a price expert was impaired due to the Mica treaty he negotiated.

Shrum said Mica power costs 8 mills compared with 4.3 mills for Peace Power.

Today Keenleyside said Shrum's figures are misleading because they tell only part of the story.

"Any generating plant has two values, one is energy and the other is capacity," he said.

"Dr Shrum's figures of 4.3 mills and 8 mills, which in the case of the Columbia (Mica) I do not accept, refers only to energy.

"Whereas from the standpoint of capacity, the cost of Peace power is roughly $200 per kilowatt and the cost of Columbia power is of the order of $100 per kilowatt.

"I could argue as a consequence that the Columbia is a better project than the Peace.

"However that argument if based on the capacity figures alone would be just as incorrect as Dr. Shrum's statement based on energy alone.

"In my opinion both the Peace and Columbia are both fine projects of great benefit to the province and I see no reason for a controversy about them."

Keenleyside said he was content to leave the matter at that.

The controversy arose after Keenleyside issued a dissenting statement to the B.C. Energy Board report urging that a nuclear power plant be constructed on Vancouver Island.

Keenleyside was critical of the energy board, chaired by Shrum, for not including his minority report in the energy board's text.

A single sentence in the energy board report refers to Keenleyside's objections.

Keenleyside said that to be efficient, a nuclear power plant on Vancouver Island would have to be a very large project.

He said the costs appeared to the consultants to be so high they didn't even study it themselves.

He said there has been no cost figure put on nuclear power for Vancouver Island but it would certainly be too costly to make it a practical solution.

There were also environmental factors involved in his opposition to nuclear power, he said.

. . . ARAB ANSWER

Continued from Page 1

through the high green hills near the Lebanese frontier today in a search for the guerrilla infiltrators, but there was no indication in Tel Aviv whether Israel would retaliate for the attack as it has done in the past with air attacks against suspected guerrilla bases.

After previous clashes Israeli jets raided Syria and Leganon.

In Rome today young Roman Jews met Egyptian Foreign Minister Mohammed Hassan Zayyat with a silent protest demonstration when he arrived from Cairo to launch a diplomatic offensive in western Europe.

There were no incidents as a group of about 10 young men waited outside the terminal at Leonardo da Vinci airport and unfolded a streamer as Zayyat walked past: "Zayyat, accomplice of the terrorists," a reference to the killing of the 11 Israelis at the Olympic Games.

Diplomatic reports today said Zayyat woud fly to London Sunday with a $250 million shopping list for arms to replace those cut off by the Soviet Union. The sources said Britain would sell Egypt arms but not such offensive weapons as fighter planes and missiles.

Mohammed Hassanein Heikal, editor of Cairo's influential Al Ahram newspaper, said in today's edition the primary target of Egypt's foreign policy should be the "re-arrangement and promotion" of Egyptian-Soviet relations. Heikal, a close associate of President Anwar Sadat, said he opposed any dialogue with the United States until Egypt and Russia had established "a healthy and correct basis . . . that strengthened the Arab position."

capital scene

The younger section of Victoria Natural History Society Junior Branch meets at 1:30 p.m. Saturday for a trip to Francis Park to start work on a new trail.

Victoria Natural History Society, Port Angeles trip, Saturday, Sept. 16. Meet leader Ruth Stirling at Black Ball ferry terminal at 10:30 a.m.

Women's Canadian Club, Tuesday, Sept. 19, 2:30 p.m., Newcombe Auditorium, Provincial Museum. Speaker, John Straiton, president of Ogilvy and Mather (Canada), will speak on "The consumer is not a moron:

She's your wife!"

Press to Match Worker Donation

Victoria Press Ltd. Thursday pledged to match employee contributions to the 1972 United Appeal.

The company donated $7,000 — its largest gift to the appeal — and will match every dollar over that amount given by its 436-person staff.

MULLINS MARINE
10-SPEEDS
LOW MONTHLY TERMS
923 YATES STREET

Mobile Home Zoning

Saanich municipality has received its first application for rezoning land to mobile home park use.

Property owner Wesley Leo Desjardins, 4986 West Saanich, seeks to build a mobile home park on about three acres at the corner of West Saanich and Goward Road, near Prospeect Lake.

His total holding of 6½ acres includes his dwelling, undeveloped treed land and a creek that runs through the property.

He said the portion suitable for mobile home park would have the creek and trees and require some topographical work.

Desjardin's application has been made to the municipality but it has not been processed or come before council's land and planning committees.

Since the site is beyond the municipal sewer enterprise area, the land would have to pass percolation testing for septic disposal as a prerequisite to approval.

Saanich zoning bylaws make provision for mobile homes in accordance with regulations set down by provincial order in council under the Health Act.

Dejardin said he proposes some 20 mobile home sites on the property, or about the maximum permitted of nine per acre.

He hopes to include a number of spaces for transient trailers as well to serve the summer tourist trade, noting the scarcity of these sites on southern Vancouver Island.

It would be his intention to operate the park on a rental or lease basis only.

the weather

The extensive area of high pressure offshore which has protected B.C. from Pacific storms for the past week or so is slowly fading southward. A strong onshore flow to the north of the area of high pressure has given extensive rain to the Alaska Panhandle and the extreme northern B.C. coast. The Pacific frontal system embedded in the flow will weaken somewhat as it pushes southward but rain will reach the extreme south of the province by late Saturday.

DOMINION PUBLIC WEATHER OFFICE 5 A.M. FORECASTS
Valid Until Midnight Saturday

Greater Victoria: Today, sunny. Saturday, mainly cloudy. Highs today upper sixties. Lows tonight upper forties. Highs Saturday low sixties.

Lower Mainland, East Vancouver Island: Small craft warning issued for Georgia Strait. Today, sunny with a few cloudy periods. Saturday, cloudy. Rain beginning northern districts in the morning spreading to the south by evening. Cooler. Highs today 65 to 70, lows tonight 45 to 50. Highs Saturday near 60.

North and West Vancouver Island: Today, sunny. Saturday, cloudy. Rain northern district spreading southward during the day. Highs today near 60 except mid-seventies inland valleys. Lows tonight mid-forties. Highs Saturday near 60.

TEMPERATURES

	Max.	Min.	Precip.
Yesterday			
Victoria	68	51	—
Normal	65	51	—
One Year Ago			
Victoria	63	47	—
Across the Continent			
St. John's	61	51	.33
Halifax	68	46	.01
Montreal	70	40	—
Ottawa	66	41	—
Toronto	68	41	—
North Bay	60	42	—
Churchill	39	32	—
The Pas	63	35	—
Thunder Bay	68	47	—
Kenora	69	45	.03
Winnipeg	78	41	—
Regina	79	29	—
Saskatoon	72	31	—
Prince Albert	67	29	.02
Medicine Hat	78	50	—
Lethbridge	77	49	—
Calgary	70	46	—
Edmonton	63	42	—
Penticton	79	45	—
Cranbrook	73	49	—
Vancouver	65	51	—
Prince Rupert	55	53	1.62
Prince George	63	46	—
Nanaimo	75	42	—
Kamloops	82	50	—
Revelstoke	64	50	—
Fort Nelson	62	47	trace
Peace River	65	46	—
Whitehorse	62	38	—
Fort St. John	62	52	—

U.S. Temperatures: Anchorage 48, 45; Detroit 72, 46; Honolulu 87, 74; Seattle 74, 50; Spokane 77, 52; Portland 87, 56; San Francisco 66, 50; Los Angeles 80, 57.

World Temperatures: Rome 68, 59; Paris 60, 50; London 61, 50; Berlin 62, 39; Amsterdam 59, 50; Brussels 60, 44; Madrid 80, 61; Moscow 73, 57; Stockholm 59, 46; Tokyo 74, 65.

CITY'S WEATHER RECORD

Sunshine, Sept.	114.0 hrs.
Last Sept.	78.7 hrs.
Normal (30 years)	108.1 hrs.
Sunshine, 1972	1790.0 hrs.
Last Year	1701.8 hrs.
Normal (30 years)	1818.8 hrs.
Precipitation, Sept.	.42 ins.
Last Sept.	1.16 ins.
Normal (30 years)	.52 ins.
Precipitation, 1972	19.50 ins.
Last Year	14.41 ins.
Normal (30 years)	14.82 ins.

Sunrise, Sunset Saturday
(Pacific Daylight Time)
Sunrise 06:52 Sunset 19:24

TIDES AT VICTORIA HARBOUR

	Time H.M.	Ht. Ft.	Time H.M.	Ht. Ft.	Time H.M.	Ht. Ft.	Time H.M.	Ht. Ft.
15	02.20	3.1	15.40	8.1				
16	03.30	3.1	15.55	8.1				
17	04.35	3.0	15.40	7.9	18.00	7.9	19.15	7.9
18	05.30	2.8	14.45	7.7	18.10	7.4	21.05	7.6
19	06.15	2.8	14.20	7.6	18.30	6.9	23.15	7.5
20	06.55	2.9	14.10	7.5	19.10	6.2		
21	00.25	7.5	07.25	3.2	14.10	7.6	19.50	5.2

TIDES AT FULFORD HARBOUR

	Time H.M.	Ht. Ft.	Time H.M.	Ht. Ft.	Time H.M.	Ht. Ft.	Time H.M.	Ht. Ft.
15	03.35	3.7	13.05	9.9	17.20	9.4	20.05	9.5
16	04.40	3.7	14.10	10.1	19.05	9.3	20.35	9.3
17	05.45	3.6	14.45	10.2	19.55	9.1	22.20	9.1
18	06.45	3.5	15.15	10.2	20.30	8.7		
19	00.00	9.1	07.30	3.5	15.45	10.2	20.50	8.1
20	01.10	9.2	08.20	3.4	15.50	10.2	21.20	7.3
21	02.35	9.3	09.00	3.7	16.00	10.2	21.45	6.2

THIS IS ALL THAT'S STANDING BETWEEN YOU AND A FREE TOYOTA COROLLA.

Every Toyota dealer in Canada has put a combination lock on a shiny new Corolla Sports Coupe.

Here's all you do to win it: just drop by your local Toyota dealer's and pick up a combination. If it opens the lock, you win the car.* It's as simple as that.

You can also win one of the other great prizes shown here.* Just check to see if your combination is on the list in the showroom.

That's how easy it is to win at Toyota's Winning Combinations.

Your Toyota dealer will even give you a free travel game just for walking in the door.

How easy can it get?

10 COROLLA SPORTS COUPES.

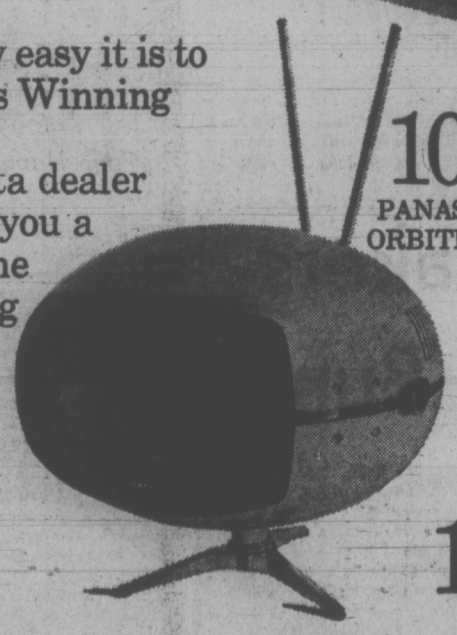

100 PANASONIC ORBITEL TV's

1000 PANASONIC WRIST RADIOS.

*Possible winners must answer correctly a skill-testing question and qualify under contest rules.

TOYOTA'S WINNING COMBINATIONS

COME IN AND PICK UP YOUR FREE TRAVEL GAME.

Test drive a Toyota Corolla, Corona, Celica, Mark II or Half-Ton Pickup at any one of these locations. Then play Toyota's Winning Combinations.

VICTORIA

Metro Toyota Ltd.
625 Finlayson
(Between Douglas and Burnside)
Tel.: 386-3516

Saunders & Hitchman Sales and Service Ltd.
2040 Cadboro Bay Road
Tel.: 592-2471

DUNCAN

Vic Palmer Toyota Ltd.
6529 Trans Canada Highway
Box 1000
Tel. 746-5111

NANAIMO

C & R Motors Ltd.
1050 Terminal Ave. North
Tel.: 754-2321

STRAY FEATHERS
harold hosford

Behavior, Not Color Sets Pecking Order

You couldn't really blame Hugh Mills of Jubilee Avenue if he figured his old eyes were beginning to play tricks on him. After all, crows are supposed to be all black, not black and white.

And yet, every morning for more than a month, Hugh had seen something suspiciously like a black and white crow. It had been a daily visitor to the lawns below his apartment, apparently attracted by a bountiful supply of earthworms brought to the surface by a daily soaking with the sprinklers.

Actually it hadn't taken Hugh long to see through the disguise of the bird. He'd guessed it was a crow all right, and had even got as far as pinning down the reason for its pied black and white plumage. The bird was a partial albino.

★ ★ ★

Any animal which lacks the normal coloring pigments in its skin, fur or feathers, and is therefore all white, is an albino. One that has the color missing from certain tracts of feathers or patches of skin or fur, is a partial albino.

But not all white animals are ablinos. White is a perfectly natural color for many. Gulls and terns, among the birds, polar bears and arctic foxes and hares, among the mammals, are well-known examples of white animals that are not albinos.

Nor are those animals that turn white in winter. The seasonal plumage and pelage change for birds like ptarmigan and animals such as weasels, is nothing more than a nomal cyclic color change.

So, how then do we pin down an albino. You can tell 'em by their eyes. True albinos, the pure, all-white ones, will invariably have pink or red eyes and their soft parts — bills, feet and legs in birds — will be flesh-colored.

Now you'll probably recognize most pet white rats, mice and rabbits for what they are, pure albinos.

Albinism is a genetic trait which, in nature, crops up from time to time. In the controlled environment of the laboratory, it can be bred into a strain of animals to produce such things as those previously-mentioned pets.

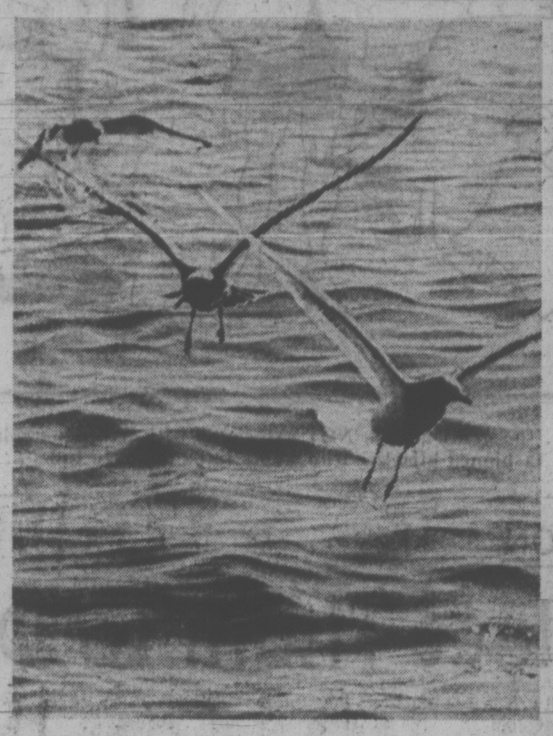

THE WHITE on these gulls at Clover Point is a normal, natural color. It is not the white of albinism that results from lack of normal color pigments in the feathers. (Photo by Harold Hosford)

Hugh Mills' bird was normal in all respects except for two tracts of feathers, one on each wing, which, instead of being black, were white.

The Jubilee crow was not alone among the birds sporting signs of albinism in the Victoria area these days. Several house sparrows, and an Oregon junco have been reported, all with varying amounts of white replacing their normal plumage color.

★ ★ ★

There are two other crows in the act as well. One up Sidney way sports a mottled-white head while out at Sangster school in Colwood another "white-winged" fellow has been seen.

Last winter one pure albino — a bufflehead duck — spent several weeks on Esquimalt Lagoon.

It has long been believed that albinism, particularly the pure kind, carries with it certain inherent physical weaknesses. There is no evidence at present to support this. It is a fact, though, that the lack of pigment in the eyes causes some difficulty in bright light. Albinos, therefore, seem to avoid such conditions.

As for being an outcast, there is little evidence that wild animals give it a second thought. The rule is apparently not so much how you look as how you act. Albino or not, make the right moves and you're accepted.

Man, on the other hand, has a varied and often brutal reaction to the appearance of an albino among his kind. Primitive societies, particularly dark-skinned societies, often hold albinos in awe frequently attributing god-like qualities to them.

In early white societies it was another story. Here albinos were reviled and treated as outcasts, good only for display in a freak show.

PAROLES REDUCED

KAMLOOPS (CP) — Fewer paroles are being granted to prisoners because the failure rate is too high, the chairman of the national parole board told the first annual conference of the Provincial Judges Association here Thursday.

T. G. Street also denied that the board was interfering with the judiciary's function by granting paroles to prisoners long before their sentences were completed.

He said more than 40,000 persons have been paroled from federal prisons since 1959 and 6,200 of them have returned to prison — a failure rate of 15 per cent.

During the 1960s the number of paroles each year tripled, he said, but last year 1,000 fewer paroles were granted, and so far this year the number is 700 lower than the average several years go.

"I think that we perhaps reached a plateau and went a little beyond it," he said. "We have now cut back because we were not prepared to accept a failure rate as high as it was."

Provincial court judge Les Bewley of Vancouver said there was a great disparity between what the board says and what is actually happening.

"Despite your denial that the parole board is interfering with the question of sentencing, this is precisely what is happening," Bewley said.

VGH Abortions Start Next Month

Victoria General Hospital will perform its first therapeutic abortions in October, according to acting administrator John Murray.

"The hospital's internal target date is set for Oct. 13," Murray said Wednesday.

Plans are to perform abortions on Fridays, because he said, "Saturday is our lowest bed occupancy day."

Therapeutic abortions were not allowed in the 96-year-old hospital because the former St. Joseph's Hospital, owned by the Sisters of St. Ann, was Roman Catholic, a religion opposing the operation.

Earlier this year, the hospital, founded in 1876, was changed from a denominational to a publicly-owned hospital and renamed.

Murray said that "hopefully most abortions can be performed in the morning with patients going home that evening.

"But at least four hours of staff observation will be required before a patient is discharged. You never know when there will be complications," he said.

Although abortions will not be performed in a separate unit of the hospital, Murray said, "they will certainly not be part of the maternity department."

And he added that policy of the hospital is that no staff member will be asked to participate in abortion procedures against their wishes.

Smoker Burned

A man who was smoking in bed Wednesday afternoon is in fairly good condition in Victoria General Hospital with first and second degree burns to the top half of his body.

Victoria deputy fire chief R. K. Coates said today fire trucks arrived at the home of William Addison, 1403 Cook, at 2:55 p.m. to extinguish a burning mattress and bedding.

Coates said there was light damage to the floor of the small housekpeeing room.

Latex Semi-Gloss Paint

Sale Price

4.97 Gal.

If you can wait 4 days this is just one of over 400 items that'll save you bundles.

SIMPSONS-SEARS
days

Starts Wednesday

Simpsons-Sears Hillside (9-49)

STANDARD FURNITURE

PRE-INVENTORY SALE!

Gigantic Clearance of CHESTERFIELD SUITES

Now is the time to save during our Pre-Inventory Clearance on Chesterfield Suites. Many one of a kind now showing on our display floor. Sale continues through Saturday so up-island residents come to Victoria on Saturday and get in on all the Specials. Free delivery on the island.

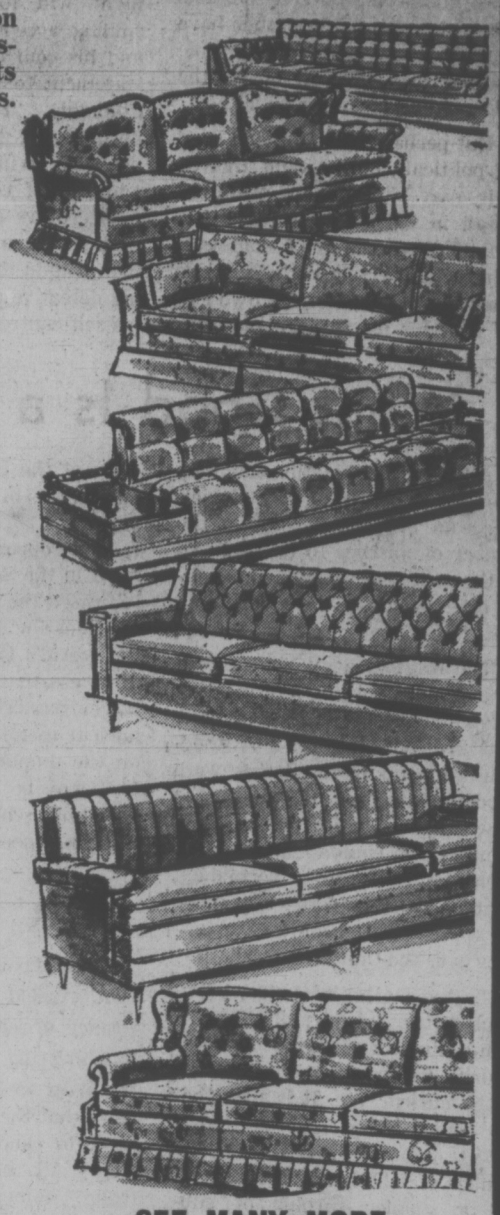

TWEED COVERED SOFA AND CHAIR IN MODERN STYLING — 4 ONLY
Soft foam cushions. A real special at Budget Clearance Price. Lowest price ever to clear. Green, Red, Tangerine.
Clearance 149.00

2-PIECE SPANISH ARM SOFA AND CHAIR — 5 ONLY
Designed padded back. Deep comfortable seating. Hard wearing covers. Gold, Pepper.
Clearance 199.00

NEW DIAMOND BACK MODERN CHESTERFIELD AND CHAIR BY KROEHLER — 2 ONLY
Walnut wood trim arm. Gold, Green.
Clearance 279.00

DANISH STYLE SOFA — 1 ONLY
Ideal for small area. Tweed cover in Blue. Regular $169.95. To Clear ½ Price.
Clearance 84.00

DANISH CHAIR
Blue. A real buy. Regular $75.00. To Clear ½ Price
Clearance 37.00

HERCULON COVERED SOFA AND CHAIR 3 ONLY
Foam cushions with no-sag seating gives real comfort on this suite. Gold, Brown, Green.
Clearance 219.00

LARGE 90" SOFA AND MATCHING CHAIR — 5 ONLY
Supported Vinyl or heavy Tweed. Covers, Black, Brick, Green or Gold. A best seller.
Clearance 249.00

DELUXE STYLE TUXEDO 2-PIECE SUITE
Large seating space. Soft spring edge. Supported vinyl covers.
Clearance 339.00

CLEARANCE OF LOVE SEAT SOFAS
Assorted covers.
Priced From 99.00 ea.

FRENCH PROVINCIAL SOFA AND CHAIR 1 ONLY
Beautiful carved wood back and arm with base and legs in Fruitwood color.
Clearance 399.00

EXCITING BOLD SPANISH SOFA AND CHAIR — 2 ONLY
Red and Black Spanish carved wood arms.
Clearance 419.00

LARGE DELUXE COLONIAL SUITE — 2 ONLY
Pillow arms. High button back. Full skirt. Gold/White, Gold/Moss.
Clearance 499.00

SEE MANY MORE SPECIALS NOT LISTED

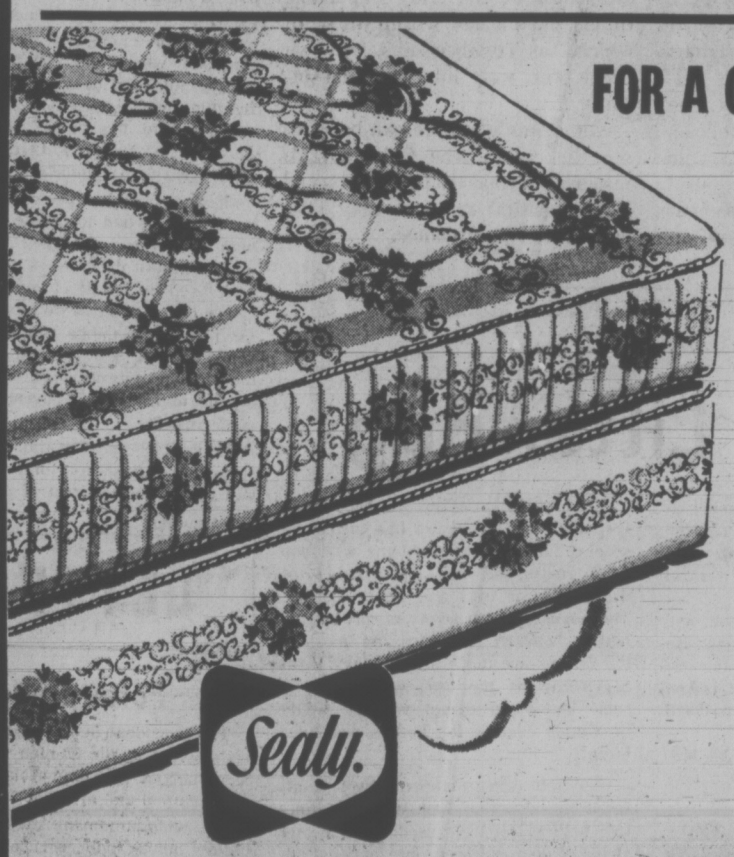

FOR A GOOD NIGHTS SLEEP

RIP VAN WINKLE MATTRESS AND BOX SPRING

By Sealy

Sleep in luxury with this beautiful mattress, 510 coils, sisal crown, pre-built border, and multi-quilt to Sealy foam. Designed for people who get less than 8 hours sleep.

STARTING AT 69.95 EACH PIECE

YOUR BEST BUY IN COLOR TV . . . IN TOWN

19" Portable Color TV

By fleetwood

Model 19C93. Cabinet of walnut grained vinyl on metal. 85% solid state chassis. Large 19" tru color picture tube. Automatic color lok.

479.00

95% solid state 20" Portable Color Television available from 499.00 to 589.00.

737 YATES STREET Downtown 382-5111 STANDARD FURNITURE

Victoria Times

FRIDAY, SEPTEMBER 15, 1972

BRIAN TOBIN, Editor — STUART UNDERHILL, Publisher — GORDON BELL, Managing Editor

The Bennett Era

With today's visit to the Lieutenant-Governor, Mr. W. A. C. Bennett bowed out of the political leadership of this province after twenty tumultuous years of office. There are many British Columbians, numbering both friends and opponents, who might rather have seen him depart according to some personal plan, instead of by the sudden guillotine of the ballot box.

But perhaps the man who lived for political conflict, and thrived on it, may himself have preferred to fall in battle rather than slip into the back-eddies of voluntary retirement. Certainly the manner of his going — he won his own riding with his usual large majority — was not one to indicate personal rejection, for his cabinet ministers were cut down en masse like hay before a reaper and Social Credit backbenchers died like flies on the hustings.

Few who saw him on election night will forget Mr. Bennett's smiling acceptance of the verdict and his courteous and courageous statement to the public of British Columbia. "I leave office with nothing but gratitude to the people, with no ill-will toward anyone, and full of confidence about the great future of our province," he said. It was an admirable exit by a man who in the midst of a shattering defeat retained his dignity and his self-control.

In all the criticisms of his long regime — and many were well founded and necessary—it is noteworthy that no single responsible charge of personal wrongdoing was ever launched at Mr. Bennett. That is perhaps a unique political record in Canada. He did not list that fact among the good memories with which he said he leaves office, but it is one which he could justly add.

Whether or not he chooses to remain for a while as a member of the Legislature, Mr. Bennett will carry with him the good wishes of British Columbians of all walks of life and all political affiliations. That, too, is a notable achievement.

". . . relax everybody . . . the gentleman is NOT associated with Arab guerrillas . . . he is merely an old-fashioned hijacker who wants to be taken to Cuba . . ."

What Good Is a Race to Extinction?

Although it is still one step from final approval, the Soviet-American agreement limiting the number of missiles to be deployed by the two great powers, and citing other curbs on the armaments race, has passed the U.S. Senate.

The original agreement signed in Moscow last spring by President Nixon and the Soviet leaders, however, did not get by unscathed. Some elements in the Senate were reluctant to approve it even for the five-year term unless there could be numerical equality in intercontinental missiles in a permanent treaty. Critics deplored any move to "approve Soviet military superiority over the United States."

It is a matter of concern that stout patriots can still cling to 19th-century concepts of national security in dealing with problems of the nuclear age. It is true that the Soviet Union is permitted a 1,618-to-1,054 advantage in the number of ICBMs to be deployed, and a smaller surplus of submarine-launched missiles, but the figures mean little when each power has more than enough nuclear weapons to blow up the other.

In addition, the difficulty of estimating exact comparative strength is almost impossible when part of the equation lies in other armaments — for example the United States' naval nuclear weapons — in the technological superiority of the U.S., and in its many advantages in other types of equipment.

The opponents of the agreement in the Senate have apparently missed the whole significance of the Moscow break-through. It is the world's first glimmer of hope in an era that has been devoted to larger numbers of more powerful nuclear missiles, for it puts a limit on the number of major weapons that may be maintained. The further talks scheduled for this fall in Geneva, where it is hoped a permanent, more comprehensive treaty may be worked out, would have a better chance of success if United States legislators showed a wider recognition of the need for global restraint in potential nuclear destruction, rather than an insistence on a parity which can never be accurately computed and which does little to hide their real feeling, which is that the United States should try to remain out in front.

It isn't that kind of a race any more, when the runners are heading for the brink of a cliff.

A Return to Saintly Levels?

The remarks of the noted historian Arnold Toynbee, that St. Francis of Assisi was "the greatest human being that has appeared in the West so far," and the further news that there is a revived movement to canonize England's King Henry VI, of "The War of the Roses" fame, make one ponder this interest in sainthood in a grossly materialistic world.

Henry VI, who lived from 1421 until his murder in 1471, was noted for his observance of religious duties and for devotion to his studies. In the latter respect, he founded Eton and King's College, Cambridge. It is a universal rule among Christian sects that moral perfection and holiness are not necessarily enough to ensure official sanctity; miracles must have been performed by the nominee during life or, after his or her death, through relics. In this regard, Henry VI is credited with 155 miracles.

The precise rules or rituals surrounding the glorification of persons who become saints are not the point. The essential thing is that the saints, because they are ostensibly so different from us in their awareness of the truly important things, open a new world "through which," as Toynbee says, "we can break our way into spiritual infinity."

In a time when we can begin to see the end of the finite earth's material resources the saints and their spiritual treasure may take on renewed significance.

BRUCE HUTCHISON

We Elect Them to Decide

The election on October 30 will decide whether Pierre Trudeau or Robert Stanfield should govern Canada during the next four years, but it will decide little else. This is quite normal under our system of government. For all the brave talk of facing issues, solving problems and mapping the future, the democratic process seldom makes specific decisions because it cannot.

Only two Canadian elections in this century, so far as I can recall, answered any definite question of policy — the defeat of reciprocity in 1911 and in 1917 the enforcement of conscription by a Conservative-Liberal coalition. With these exceptions, the electorate chose between two leaders and two parties, and the victors then decided all the great issues as they thought wise, without consulting the public. It was not consulted directly even when Canada entered two world wars.

Influence Felt

This does not mean that the people had no influence on their own affairs between elections. Their influence was felt every day in Parliament and the cabinet chamber where the politicians were always thinking of their future votes. But the specific questions could not be submitted to the public because they were too numerous, too complicated and often beyond the public's understanding.

If an election had been called whenever the nation had to decide a matter of high importance the polls would have opened almost every week and we would have lived in a state of continual plebiscitary chaos. Instead we have lived, and lived well, all things considered, under representative government, the elected men making the decisions which we are unable to make, for physical if for no other reasons.

So it will be next month. Does anyone suppose, for instance, that the election will decide the greatest of all Canadian questions, the future relationship between two separate cultures, languages and lifeways? Of course not. All the voters can decide is whether Mr. Trudeau or Mr. Stanfield and their parties are the better equipped to deal with the problem. In either case the chosen prime minister and his colleagues must frame

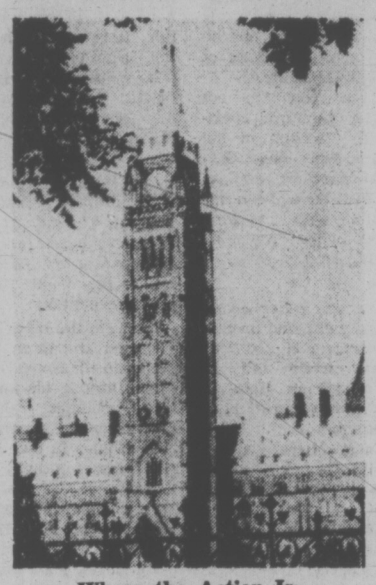

Where the Action Is

a policy which neither they nor the nation can yet foresee.

Again, who knows what the next government will do about unemployment and inflation when neither of the political parties has any answer to that conundrum and both can only pray that it won't become intolerable before the polls close?

The same is true of Canada's relations with the United States, a problem of immediate concern in the specific case of the automotive pact, and much greater concern in the case of energy resources and foreign investment, but a problem which both nations have tacitly agreed to postpone until their elections have passed. Afterwards, however, it must be faced in a myriad of decisions by the two national governments and legislatures, not by the people.

Even if the Liberal and Conservative parties knew how they intended to deal with these things, even if they had any clear plans and were ready to disclose them now, still we would not know the outcome after the election. For according to the oldest law of politics, governments almost invariably do in office the opposite of what they proposed in opposition — not because they are dishonest but because unforeseeable events modify all plans of mice and men and a new situation faces every government almost every morning.

Zigs and Zags

Of that law we have vivid proof in the Canadian government's familiar zigs and zags, the American government's repeated somersaults and the reversals of policy even in the all-wise, strictly planned and foolproof governments of Russia and China. The law is universal in a world where everything changes at an accelerating rate and literally no one can hope to see far beyond the next weekend.

Our own election is very important all the same. It will not settle anything specifically but it will express, in vague, inchoate form, the general attitude of the nation. To use a loose and misleading but convenient phrase of shorthand, it will show whether our society is moving to the Left or the Right. It will choose the men who must answer, for better or worse, all the questions as they arise, quite unpredictably, from day to day. A democratic election can rarely do more than that — a bestowal of trust in certain human beings, not in gods, an act of faith and, as Churchill once said, the worst conceivable system of government, except for all the others.

JAMES H. GRAY

Bottles and the Litter-Bug

EDMONTON — Everybody, seemingly, is against pollution — and almost as strongly as they are against paying to overcome or prevent it. This reluctance to share the cost of keeping our littering instincts under control is at the bottom of the shouting-match now going on between Environment Minister Bill Yurko and the soft drink industry.

The confrontation over how to handle the recycling of pop bottles marks the beginning of what promises to be a long fight and one that started when the manufacturers introduced no-deposit and no-return bottles several years ago. These containers created a seventh heaven for litterers.

As long as deposits were required, the small fry of the province kept the open spaces comparatively clear of glass debris. An afternoon of scrounging back lanes and roadside ditches could yield a couple of dollars worth of pop bottles and beer bottles. Once the bottles became non-returnable it was no longer worth anybody's time to pick them up. Nobody did. Ultimately the spreading nuisance led the government to impose a ban on the use of throw-away bottles. And to encourage bottler harvesters it increased the deposit-return on beer bottles to 30 cents a case and on pop bottles to two cents each.

Egg-Heads to Work

It was not long before the retailers were crying "uncle!" from the flood of pop bottles being returned to them. The government then put its egg-heads to work to devise a method of handling the bottle returns with the minimum of pain and confusion.

The scheme adopted was to establish central agencies which would pick up all the bottles from retailers and sort them out for return to the appropriate bottlers. To assist in getting the system going the government appointed a 12-man advisory committee, composed mainly of bottlers.

Last week the relations between Mr. Yurko and his committee had reached the name-calling stage. A committee spokesman accused the minister of bad faith in appointing the committee which he said was not to advise government on policy but to carry out policies devised and adopted by the government. The committee wanted no part of the central sorting agency.

Mr. Yurko called the Coca Cola and Pepsi Cola managers cry babies. He charged they recognized that the establishment of a sound universal return depot system "may have international implications; they may catch on."

Mr. Yurko pointed out that the breweries of Alberta have operated a central agency to gather and return bottles for years. It is one of the province's major anti-pollution agencies. Mr. Yurko wants this system adopted as a model for pop bottles. The manufacturers say it is an impractical proposal and will raise the cost of soft drinks by at least a cent a bottle.

Bottle Harvest

Meanwhile, Coke and Pepsi refused to co-operate with the central bottle agencies and this proved a discouragement to consumers who had to return Coke and Pepsi bottles to stores and other pop bottles to the agency.

The attempt to adapt the beer bottle system to the pop bottle has turned up several fundamental problems with pop bottle re-use. All the Alberta breweries use the same size and shape bottles. There is no need therefore to sort out the bottles between breweries. As most of the returns are made in the heavy cardboard cartons the beer was originally sold in, apportioning returns would be simple even if the bottles were different.

The soft drink makers, however, all insist on marketing their stuff in distinctive bottles. All have used the size and shape of their bottles in international advertising. A Coke bottle is identical in West Africa, Alberta and Mexico. The same is true of Pepsi and 7-Up.

Simplest Way Out

The Edmonton Journal has suggested the simplest possible way out of the present impasse: have the pop bottlers market their soft drinks in a standard bottle. This would be an acceptable economy for the consumers, it would make the collection, distribution and re-use of the bottles an easy matter.

Such a suggestion is of course anathema to the bottlers. They have retreated into a position of doing nothing more about central agencies but substituting a full-cry educational program to curb littering. That produces only a snort from Mr. Yurko, who blasts the bottlers for using every "method of lobbying they could think of."

He added that the bottlers' track record of advice was less than notable. They had insisted pop cans could not be reclaimed. He said 40 per cent of the cans were now going back to the steel mills.

Editor's Note: In B.C. attempts to deal with the excess of bottles and cans culminated in the Litter Act of 1970. Under amendments to the Act in 1972 pop bottles and pop cans could be returned to the stores at which they had been purchased. A depot system handles beer bottles.

LETTERS FROM OUR READERS

Forewarned

The President of the Olympic Games has stated that the Munich Games have been marred by commercialism, political blackmail and murder.

His understatement may be praiseworthy but is only part of the story, because many disquieting events have occurred at the individual level also.

I was present at the 1936 Olympic Games in Berlin (with the doubtful distinction of sitting in the same stadium as Adolph Hitler). The poor sportsmanship shown in some team events, including the final soccer match, made me unhappy as I realized how the high standards set by the founders of the modern Games had declined, and that "amateur" was a slightly dirty word.

On the other hand I saw displays of superb skill and endurance and courage which lifted me from my seat with enthusiasm.

Now the TV has brought this year's Games into my living room. I thank the TV sponsors sincerely for allowing me to see some magnificent performances of which I will mention only one — the Russuan women gymnasts.

But the more detailed coverage has indicated incidents the implications of which suggest new lows in standards of acceptable conduct.

Consider the withdrawal of a medal from a competitor for taking a prohibited drug, and the official censure of the medical staff of his delegation.

Consider the allegations of bias shown by the judges in the boxing and diving.

And consider that many of these violations were related to representatives of the Western world.

So I suggest that the time has come to add up the good and the bad and decide that the Olympic Games be suspended — at least until some backlash of public opinion, combined with the idealism inherent in all teenagers, ensures improvement.

There is another facet.

Mexico City tarnished its image in 1968 with savage students' riots with police, now Munich will always be associated with Arab kidnapping and violence, but what about Montreal in 1976?

Mayor Jean Drapeau is quite capable of spending half a million dollars of our money for Canada's first Olympic Games, but might not the vast arenas, transport patterns and living quarters set the stage for another surge of F.L.Q. terror?

It is still not too late to reassess 1976.—"Wamba."

Take-Over

Over a year ago I wrote a letter to your esteemed paper, suggesting the highrise at View and Quadra streets be given a coat of paint so as to keep in line with standards being maintained by owners of other buildings in the downtown area. But this suggestion obviously went by the boards by the owner-developer.

In the meantime, the condition of the building has further deteriorated. The bare cement walls are now showing streaks of red rust. In addition to the red rust, a whole new spectrum of other colors has been added in the form of plastic sheets which tenants are making use of for shelter on the balconies at the various floor levels.

So, while my letter originally called for a paint job to try to give the building some color, I had no idea that we were going to have such a problem of colors as is now evident at the unhappy site.

It is my view that Mayor Peter Pollen should take over the property. After all, he is talking about taking over the cablevision industry. That industry is far less a problem than the highrise. But, to give Mr. Pollen his due, the highrise wasn't his doing initially, but that of another administration and its so-called professional planning advisers at City Hall. It's this latter group that should be taken to task for the mess.

A takeover, rather than a paint-over, of the building now appears the only solution. Let the city buy out the developer and avoid having the central area of our city made a slum. Let's act while there's still time.—A. H. Gildemeester, business representative, Local Union 1163.

60 YEARS AGO

From the Times of Sept. 15, 1912:

DENVER, COLO. — William J. Bryan opened Saturday night his campaign in the west in behalf of Woodrow Wilson and the Democratic national ticket. Before a large audience in the auditorium he denounced both President Taft and Theodore Roosevelt as unworthy of election. Mr. Bryan spoke against the third term. "It would open a door which no man might be able to close," he declared.

Mr. Bryan's argument against Mr. Taft was that he is not in harmony with the progressive spirit of the day.

VICTORIA TIMES, established 1884, is published every afternoon except Sunday by the Times Publishers, Limited, 2631 Douglas Street, Victoria, B.C. Second class mail registration No. 0625. All undelivered copies and notices of change of address to be sent to the above address. The Canadian Press is exclusively entitled to reprint the local news published herein.

Are We Blind to Plight Of Palestine Refugees?

By WILLIAM DULLFORCE
The Washington Post

CAIRO — "It seems that the Arabs are the new victims of European racialism." This was the extremist reaction last week by Al Gomhouria, the most radical of the Cairo newspapers, to the Munich tragedy and its aftermath in European-Arab relations.

Not many Egyptians, certainly among the educated, would go so far, but Al Gomhouria's comment illustrates the deep fissure between the Western and Arab minds over the Munich slaughter and the activities of extremist Palestinian guerrilla groups such as the Black September organization.

Al Gomhouria contrasts the emotional furore aroused in Europe and America over the Munich affair with "the indifference demonstrated in these (Western) capitals to the continuous Israeli aggression on the people of Palestine . . . in acts of genocide, mass murder and the blowing up of homes perpetrated by the Israelis in the occupied territories."

Al Gomhouria finds the only explanation for this blindness to the plight of the Palestinians in the history of European civilization "built upon genocide and racialism as witnessed in annihilation of Red Indians by Europeans, the occupation of Africa, the establishment of white regimes in southern Africa and Nazism."

The fact is that few Egyptians approve of the guerrillas' action at Munich or to Palestinian aircraft hijackings. They deplore the violence, principally because Egyptians are not bloodthirsty people.

But most Egyptians understand what in more moderate comment the leading Cairo daily Al Ahram called "the deep-rooted motives which impel the Palestinians to carry out such acts."

Any western correspondent probing for Egyptian reaction to the Munich disaster will have heard the names Deir Yasin, Kafir Kassem and Quebia. These are all villages inside former Palestine where Israeli atrocities against Arabs have been authenticated by impartial bodies.

A western-educated, Christian Egyptian said, "For you Europeans the Israelis are of your kind. We, too, are sickened by the killings in Munich. But your governments and newspapers which are so righteous over the killings of 11 Israelis would not make any such noise over the murder of ten times as many Arabs."

This moderate, kindly family man, who speaks perfect English, has lived and worked successfully in the United States. Yet his remarks echo the racialist charge against the West expressed in more extremist form by Al Gomhouria.

For most Egyptians the Munich guerrillas are not brutal, mindless terrorists but intelligent young men and women forced into misguided acts by desperation.

Al Ahram commented: "The Munich incident was carried out by members of the international Black September organization not for ransom (unlimited money was offered to them but they flatly refused it) but to force the Israelis to release their comrades in arms suffering torture in Israeli prisons.

"Unless the rights of the Palestine people are recognized these people will have nothing to look forward to but despair and so there are bound to be Palestinian youths who are willing to sacrifice the only possession they have left, their lives, in order to fight the Israeli invader and harass him wherever they can reach him."

Another issue on which it has been most difficult for westerners living here to achieve any meeting of minds even with close Egyptian friends concerns the action of the German police in gunning down the guerrillas at the Munich airfield.

For an Egyptian the Germans broke their word and were guilty of treachery. He will not accept the argument that by killing two Israelis in the Olympic village the guerrillas had already gone beyond the law and could legitimately be shot down by law enforcement officers.

The Germans tricked the guerrillas into their ambush by a promise to let them leave with their hostages for an Arab country, the Egyptians argue. The guerrillas, they are convinced, did not intend to kill the hostages. They had already allowed three deadlines to go by without carrying out their threat to kill hostages, the Egyptians point out.

One very senior government official in an argument that became increasingly tense said, "If the rule of law must be enforced so punctiliously by you westerners, why do you not insist that it is also enforced for Palestinians? What about their rights?

"And what about international law? Why do you not talk about enforcing Israel to obey the resolutions of the United Nations instead of giving it all the help it needs to flout them?"

It is in this emotional context that the Egyptian reaction to the remarks of West German spokesmen must be placed to be understood. Even in the eyes of some western diplomats here West German Chancellor Willy Brandt's attempt to get Egyptian Premier Aziz Sidky to receive the plane carying the guerrillas and their hostages in Cairo was the passing of a very nasty buck.

For Egyptians it was also deceitful because they point out the Germans must have been planning their airport ambush at the very time Brandt was talking to Sidky by telephone.

When subsequently the official West German government spokesman claimed that the Egyptian attitude had been "not very helpful" and would create illwill in Germany and when German commentators implied that Egypt was at least in part responsible for the airport deaths, Egyptian anger overflowed.

A gauge of the feeling involved is that by its harsh statement asking for clarifications from Bonn, Egypt was acting contrary to its policy of seeking a rapprochement with West Europe and even more seriously has certainly damaged its chances of obtaining promised West German economic aid.

The Egyptian action, believed to have been ordered directly by President Anwar Sadat, undoubtedly has the support of a big majority of Egyptians.

On the major issue, Al Ahram sunmed up the Egyptian position in a carefully reasoned leading article. Having acknowledged that there could be doubt about the "usefulness, suitability and effectiveness" for the Palestinians to claim their rights by such actions as the Munich attack, Al Ahram concluded:

"But friend and foe alike cannot deny that the recurrence of such incidents is clear evidence of a burning problem which can no longer be shrugged off.

"The world will find no peace unless a just solution is found for this problem to eliminate the deep-rooted motives which impel the Palestinians to carry out such acts which are becoming bolder, more determined and better prepared each time."

Arab guerrilla Leila Khaled inspects Palestinian refugee camp near Beirut

A Need for Civil Justice

THE GLOBE AND MAIL
An Editorial

Jusitice is usually discussed in terms of civil rights. Of defence lawyers and the criminal courts. Of protections against incrimination. Of proper interrogation and the rules of the game for cops and robbers.

Ian Waddell, a lawyer and director of the Vancouver Community Legal Assistance Society, concentrated on a different side of justice — the civil side — at the annual meeting of the Canadian Bar Association in Montreal the other day.

People with little problems aren't getting the legal help they need, he said. Unless a case involves about $2,000, lawyers don't want to touch it because it isn't worth their time. Lawyers aren't making the effort to bring justice to the doorstep of the small claims litigant or the uncontested divorce applicant, the person seeking welfare or unemployment insurance or the tenant fighting against his landlord, he said.

He's right and although he has correctly pointed to an area where justice is not well served, it's also possible to have some sympathy with the predicament of lawyers faced with the necessity of maintaining a practice that stays in the black.

It has been characteristic of the preoccupation with criminal justice over civil justice that especially in recent years there has been a great deal of attention focused on magistrates courts where 90 or 95 per cent of criminal cases are heard; yet there has been almost no examination of the small claims courts where the great bulk of civil cases are heard.

To a large degree small claims courts are used as collection agencies for all sorts of organizations: retail stores, small loan companies, acceptance corporations and so on. Usually the organization retains a law firm to handle its collections — the volume of business makes it profitable for the law firm — and usually the individual sued does without a lawyer because the cost of hiring a lawyer is too high in relation to the claim being disputed.

The result is that the scales are heavily weighted in favor of the organization. In an adversary system of justice it has all the advantages; the individual sued has all the handicaps.

Some suggestions have been made. Terence Ison, a professor of law at Queen's University, writing in The Modern Law Review recently said, "It is suggested that a balance of power could be achieved if retailers' claims for debt are abolished, leaving repossession and an adverse credit report as the sanctions against non-payment."

Mr. Ison, however, would go much further. "If justice is ever to be done in small claims, the approach must be far more iconoclastic. Indeed, almost every principle that a common law lawyer has cherished must be abandoned. The adversary system, the rules of evidence, the dignity of the courtroom, the concept of the trial; all must go. And we must brace ourselves for such innovations as a judge speaking on the telephone to one of the parties in the absence of the other. Above all, the judge's function must be recognized as first and foremost the task of investigation, with adjudication being an ancillary role."

Proposals as radical as this lend a special urgency to another observation of Mr. Ison's: that judicial statistics are not adequate. There has been an appalling lack of investigation into how small claims courts operate. More than anything else, what is needed right now is the detailed kind of examination of small claims courts and how they service the community, as has been undertaken in the magistrates' courts. Once the results of that kind of examination are available reforms can be suggested with a greater assurance that they will meet the deficiencies of the existing system.

In the meantime, there is another area where governments can move to assist the average person. It is to take action on the report of the Ontario Law Reform Commission dealing with warranties.

The report recommends a number of ways in which the loopholes in existing warranty laws should be plugged. It would make legal protection cheaper and more accessible to consumers, put strict legal controls on the advertising of warranties and give the Consumer Protection Bureau the power to intercede on behalf of consumers.

No doubt there are many other ways in which civil justice can be improved. Mr. Waddell suggested simplifying divorces. Another speaker at the bar association meeting, William Ryan, a member of the federal Law Reform Commission, suggested simplifying legal language and procedures so that people could understand what's going on.

They should all be seriously examined. It's time more people worried about better justice for ordinary, everyday, law-abiding citizens.

Rich Man's Business

THE TORONTO STAR

It's a matter of regret — and a score against Prime Minister Trudeau — that the country goes into another election without the restrictions on campaign spending that might have toned down some of the advertising excesses of previous campaigns.

It's still very much a rich man's business with the candidate able to afford the most television time, the biggest ads and the most paid workers given a big lead.

STAY, WAC, WE NEED YOU

THE PROVINCE
An Editorial

At first the idea seems preposterous — Premier Bennett sitting in the legislature as the leader of a weak opposition after 20 years in the seat of power. If he retired from politics right away there would be few to blame him.

And yet, considering the very weakness of the opposition that will face the victorious NDP at the next session of the House, Mr. Bennett's potentialities as the chief government critic become impressive.

Our democratic system is based on checks and balances and Premier-elect Barrett should be the first to concede that a vigorous opposition might help him restrain any ill-considered zeal that might develop on the government benches among legislative newcomers.

If there are weak spots in B.C. government Mr. Bennett undoubtedly knows them better than anyone else. His grasp of most of the problems should enable him to be a constructive critic if he can accept the idea that his function would be to explore and probe government decisions instead of make them.

From the standpoint of both party and public the premier's short-term continuance seems desirable. If the premier can bring himself to accept a subsidiary role in a theatre where he starred for a generation, he should seriously consider carrying on.

Except for one thing. It would be tough for him to have to stand up and complain the new government isn't answering questions.

Some Woodchuck Wisdom

By JOSEPH FARKAS

(Farkas is chief historian for the U.S. Army Munitions Command in Maple-Wood, N.J.)

After a period of sweltering weather, a bright cool August day dawned over Concord, Mass., in 1853, and Henry Thoreau, who had planned to sit and write in the house all day, decided that it was wiser to spend such a day outdoors.

He went for a sail on the Sudbury River with his friend, William Ellery Channing. He later memorialized this glorious day in his journal.

When I left my desk for a brief outdoor walk I noticed a woodchuck scuttling across the broad lawn in front of my building. When he stopped, with his back toward me, I decided on impulse to see how close I could get to him before he became aware of me and scurried away. I walked quickly toward him until I was about six feet away and stopped. I was surprised that he hadn't detected me, but I soon saw why.

He lay there with his head stretched out on the lawn and his eyes closed. He had obviously settled down for a snooze on the sun-warmed grass.

I stood there for about a minute before he suddenly raised his head and looked around at me. After contemplating me over his shoulder a while, he turned around to face me. Then he sat up on his haunches, as though to get a better view of me.

After we had faced each other for a while, I swayed to left and right to see what effect such movement would have on him. He dropped to all fours, lowered his head and hissed. His defensive posture indicated a readiness to fight rather than run. I moved back a few paces and then circled in back of him. He turned his head to keep me in view but did not move his body.

As I went back to the sidewalk from which I had started my confrontation I saw a small open truck in the cab of which were three workmen who had been watching the woodchuck and me. When I got alongside the truck one of the men offered to give me a club to attack the woodchuck. When I asked why I should do that, he said woodchucks were becoming too numerous and causing too much damage. They dug up lawns and ate shrubbery.

I said it would nevertheless be nice to leave the woodchuck alone, and walked away. But then I looked back and saw the man who had offered me the club walking toward the woodchuck with a four-foot metal pipe in his hand. Sensing what was coming, my first impulse was to turn my back on the scene and continue walking. But I couldn't. I watched the man get to about 10 or 12 feet from the victim and stop. He waved the pipe but the woodchuck didn't move. Then the man inexplicably turned around, walked back and got into the truck, which drove away.

I walked on, but before returning to my office I decided to have another look at my friend the woodchuck. He was still on the lawn. While I was about 200 feet away from him I saw a figure approaching him. It was the man from the truck, this time carrying a long-handled pitchfork. The truck was at the curb.

The man walked slowly toward the woodchuck. When he was about ten feet away, the woodchuck started running. The man pursued him. The woodchuck reached a small pine whose branches grew down to the ground and he ducked into it.

The man stalked around the pine, his pitchfork at the ready. Several times he lunged forward but apparently missed his prey. But then he was suddenly pushing hard on the pitchfork, his body bent forward.

After holding this position for perhaps half a minute, he let up. But the job was not yet done. He ran around to the other side of the tree and began jabbing again. Then once more he leaned hard on the pitchfork and held his position. When he straightened up I caught a glimpse of a bloody mass writhing at the end of the pine.

The man called to the truck for a shovel. The man from the truck came, not with a shovel but holding a metal pipe. He whacked the woodchuck several times, delivering the coup de grace. Then the man with the pitchfork impaled the woodchuck on its tines, held it aloft as he walked back to the truck and threw it into the back of the truck. The truck drove slowly off.

After dinner I went out to my tree-encircled backyard to savor what was left of this sparkling day.

After sitting awhile I reread a section of Thoreau's journal describing his encounter with a woodchuck, in the spring of 1852.

Thoreau describes how he came across the woodchuck in the middle of a field, pursued it, and then sat down three feet from it when it stopped. It trembled and gritted its teeth. He touched its snout with a twig and it bit the stick. They sat looking at each other for half an hour.

Thoreau talked to it in what he called forest baby talk and soothed it enough to enable him to turn it over on its back and even put his hand on it briefly. He thought that if he had had the right food to offer it he could have tamed it completely. Thoreau said that he respected the woodchuck as one of the natives and thought he might learn some wisdom from him.

I also read the journal entry on the beautiful August day of 1853, a day affecting the spirits of men and worthy of a hymn. Thoreau regetted that so few enjoyed such a day. "What do the laborer ox and the laborer man care for the beautiful days? Will the haymaker when he comes home tonight know that this has been such a beautiful day?" Did the woodchuck executioners know when they got home that afternoon that it had been such a beautiful day?

HAPPY HARRY'S WAREHOUSE

WHERE YOU GET THE BETTER DEALS!

TAKE A CLOSER LOOK AND SEE . . .

APPLIANCES

Automatic Admiral Washer. 5-cycle, 18-lb. heavy-duty. Mfg. List 349.95. BETTER DEAL PRICE 268.00

Electric Dryer. Admiral. Big 18-lb. capacity. Permanent-press cool down. Mfg. List 239.95. BETTER DEAL PRICE 168.00

Admiral Built-in Dishwasher. White, one only. Mfg. List 269.95. BETTER DEAL PRICE 199.95

Admiral 10 cu. ft. Fridge. Mfg. List 230.95. BETTER DEAL PRICE 199.00

McClary 10 cu. ft. 2-Door Fridge-Freezer. Reg. 239.95. BETTER DEAL PRICE ..... 209.00 SOLD

Admiral 13 cu. ft. Fridge. Gold, one only. Mfg. List 309.95. BETTER DEAL PRICE 229.00

Deluxe 2-Door Fridge-Freezer. Admiral 13 cu. ft. Automatic defrost. Mfg. List 349.95. BETTER DEAL PRICE 279.00
Color $10 Extra

Philco 13 cu. ft. NO-FROST Refrigerator-Freezer. 2-Door. Mfg. List 429.95. BETTER DEAL PRICE 299.00
Color $10 Extra

Philco Automatic 14 cu. ft., 2-Door. Gold or avocado. Mfg. List 429.95. BETTER DEAL PRICE 329.00

Admiral Apartment-Size Range. White, one only. Reg. 169.95. BETTER DEAL PRICE 149.00

Philco 30" Range. Clock, etc. White, one only. Mfg. List 289.95. BETTER DEAL PRICE 209.00

Admiral Range. Continuous clean. Avocado, 2 only. Mfg. List 319.95. BETTER DEAL PRICE 249.00

Live Radio Broadcast Direct from Happy Harry's all day Saturday —CKDA on location.
• Prizes • Coffee • Doughnuts
We'll Tell You More on the Air!

FURNITURE

Restonic "Luxury Comfort" 405-coil Mattress and Box Spring. Double size. 54". Reg. 159.90. BETTER DEAL PRICE, Set 89.95

Bunk Bed. 9-pce. Outfit. Maple finish, spring-filled mattress. Reg. 159.95. BETTER DEAL PRICE 124.88

Roll-A-Way Cots. Frame and spring-filled mattress.
30" 33.33 36" 38.33

Hollywood Ensemble. "The Sheridan". 39" mattress and box spring. Deluxe headboards, legs and brackets. Reg. 99.95. BETTER DEAL PRICE 79.88

Bed Sofa. Deluxe sofa by day, restful sleep at night. Reg. 259.95. BETTER DEAL PRICE 198.00

2-Pce. Davenport Suite. Naugahyde fabric. Russett brown. Reg. 249.00. BETTER DEAL PRICE 209.00

2-Pce. Sections. Dark brown. Re... BETTER DEAL PRICE ..... 198.00 SOLD

Spanish. Deluxe Sofa and Chair. Red/black quilted. Reg. 419.95. BETTER DEAL PRICE 299.88

Love Sofas. Tweed. Coral or green. Reg. 189.95. BETTER DEAL PRICE 149.00

Swivel Chairs. Channel back. Assorted colors and fabrics. Reg. 89.95. BETTER DEAL PRICE 68.88

Colonial Sofa and Chair. Homespun, tweed — green. Reg. 439.95. BETTER DEAL PRICE 349.95

10 ONLY! 5-Pce. Dining Suite. Oval table, 36"x60", 1 leaf. 4 swivel chairs. Reg. 219.95. BETTER DEAL PRICE 149.00

Spanish 3-Pce. Dinette Suite. Drop-leaf. Red table. Reg. 89.95. BETTER DEAL PRICE 68.88

BEDROOM SUITE — Dark walnut finish. Dresser 64", chest and bed. Reg. 199.95. BETTER DEAL PRICE 159.88

Many More Bedroom Suites
Spanish • Colonial • Modern
BIG DISCOUNT PRICES!

Boston Rockers. Maple finish. Reg. 34.88. BETTER DEAL PRICE 28.46

OCCASIONAL GROUP
Coffee and 2 Steptables. Wal. fin. NO MAR. SPECIAL. Set of 3 ..... 32.88

LAMPS
Any Lamp in Store
20% Off!

CARPETS
6 ONLY — 4x9 Tweed. Reg. 39.95. 50% OFF. NOW 19.95

TV - STEREOS

20" COLOR TV — Automatic fine tuning (AFT). Speakers and controls front mounted. Earphone Jack for silent viewing. IT'S THE LATEST IN COLOR VIEWING! Mfg. List 549.90. HAPPY HARRY'S REGULAR PRICE 499.00. BETTER DEAL PRICE 379.00

26" PHILCO COLOR TV — Automatic control tuning, dark walnut finish. Price 699.00. Your trade-in worth 100.00. YOU PAY ONLY 599.00

ADMIRAL SPANISH 26" COLOR TV — Beautiful dark cabinetry. Automatic color and tint. Reg. 799.00. BETTER DEAL PRICE ..... 644.44 With Trade

BLACK AND WHITE SCREEN — 19" Portable Admiral TV. Beige cabinet finish. SPECIAL 139.97

COMPONENT STEREO PACKAGE
• Receiver AM/FM/FM stereo.
• Pair of matched speakers.
• Automatic record player. Reg. 194.70.
BETTER DEAL PRICE, Complete 139.70

DELUXE MODULAR COMPONENT SYSTEM — Admiral FM/AM/FM stereo with built-in stereo cassette tape player recorder with BSR recorder changer. Tuner reflex speakers. Reg. 419.95. BETTER DEAL PRICE 379.00

USED BARGAINS
• RCA CONSOLE STEREO. SPECIAL 139.00
• TOSHIBA 19" CONSOLE COLOR TV 299.00

Happy Harry's Warehouse
779 PANDORA AVENUE Tel. 385-4146
Thurs. - Fri. 9 a.m. - 9 p.m., Daily 9 - 6

Bomb-blast smoke pall hangs over Quang Tri.

South Viets Recapture Control of Quang Tri

SAIGON (AP) — South Vietnamese forces today regained control of Quang Tri City, ending North Vietnam's 3½-month occupation of South Vietnam's northernmost provincial capital, U.S. officials in the field informed the American embassy.

Lt.-Col. Do Viet, a spokesman for the South Vietnamese command, said that at 5 p.m. South Vietnamese marines "completely controlled" the Citadel, the 19th century fortress in the heart of the city.

The North Vietnamese forces withdrew to the west outside the Citadel, and fighting is continuing near the province headquarters along the river that marks the western boundary of the city, Viet said.

Meanwhile, Henry A. Kissinger, President Nixon's Chief foreign policy adviser, and North Vietnam's peace negotiators Le Duc Tho and Xuan Thuy held another secrecy-shrouded meeting in Paris today, a U.S. embassy spokesman said.

The conference was the 17th private Kissinger-Hanoi session in Paris in the attempts to settle the Vietnam conflict. The talks at a secret hideaway followed three days of conferences between the presidential envoy and Communist Party Chairman Leonid Brezhnev and other Soviet leaders in Moscow.

And in Washington, Secretary of Defence Melvin Laird said Thursday that the United States might negotiate the question of ending military and economic aid to South Vietnam after the end of hostilities.

Laird appeared to be softening the U.S. bargaining position by raising the possibility of a complete cut off of aid at some point.

However, administration officials cautioned against such an interpretation. They maintained that Laird was saying, in effect, that almost any issue "could" be the subject of negotiation.

Allies Bomb Church, 27 Die

SAIGON (AP) — U.S. or South Vietnamese planes wrecked a church last month during the fighting for the Que Son Valley south of Da Nang, field reports said today.

It was the Protestant Evangelical Church of Que Son, and its minister said 27 persons wert killed, 15 were wounded and an undertermined number are still missing.

The minister, Rev. Nguyen Van Si, said that among those killed were two of his daughters, aged 14 and 19. He said he and his wife were injured but managed to crawl out. Many of the parishioners were buried under the debris, the minister said.

Other survivors told reporters the bombs hit just in front of the church door and caused the entire building to collapse.

The minister said the bombs were dropped by U.S. F-4 Phantoms about dusk on Aug. 18. He said the pilots may have thought that people caught in the crossfire of the fighting and seeking haven in the church were Communist soldiers.

Blacks Smuggled Into Europe

MADRID, Spain (UPI) — Spanish police today arrested two Frenchmen and two Portuguese in connection with a ring smuggling black African workers to western Europe, the official news agency CIFRA said.

The four were arrested at a place where they were meeting with 13 blacks of Portuguese nationality who had crossed the Spanish border illegaly and were to be driven to the French border, the report said.

The report identified the four as Frenchmen Pierre Jilien Galbert and Lucien Ceramey and Portuguese Daniel Rosario d Cruz and Jose Semedo Fernandez. It alleged they were members of a Lisbon-based ring specialized in smuggling black labor to various European countries by way of Spain.

The report said the Africans had paid the four men a total of $1,500 to be smuggled to western Europe. The money, as well as an undertermined amount of cash in various currencies found hidden in the shoes, money belts and cars of the arrested, was confiscated.

CIFRA said police put the 13 Africans up in a hostel and will repatriate them.

According to earlier reports, black African workers are being smuggled to western Europe through various channels. Some of them have been tricked by organizations promising them jobs and transport and then leaving them stranded pennyless in some border region.

Scholarship Awarded

Sandra Pumfrey of 3014 Devon Road has been awarded a $400 scholarship by British Columbia Forest Products Ltd.

The first-year University of Victoria student will be majoring in music.

The scholarship is one of up to 10 awarded annually in B.C. to dependents of BCFP employees.

Her father is Walter Pumfrey, manager of the plywood division at BCFP in Victoria.

FIRE
SMOKE DAMAGE SALE
BOATS
WORLD OF PLEASURE
PEARSON

Chinese Art Show Slated by Artist

Chinese art lectures and a color film will be presented Sept. 15 and 16, 8 to 10 p.m., at Chinese Consolidated Benevolent Association, 636 Fisgard.

The programs are part of a painting and calligraphy show which will end Sunday. Exhibits are on display from 10 a.m. to 10 p.m. each day.

Included are works from the private collection of San Francisco artist-teacher I-chen Wu who gives demonstrations of brush techniques of Chinese painting each day.

Wu also discusses his own work and explains differences between Chinese and Western painting.

The exhibit includes Chinese rice paper, writing brushes, ink and ink stone, and name seals made of soft stone.

NORAD Chief Here

Lt.-Gen. R. J. Lane, deputy commander of the North American Air Defence Command (NORAD), will be in Victoria as a special guest during the annual Battle of Britain commemorative ceremonies this weekend.

Don Hepburn, an executive of the local Airforce Officers' Association, says the annual memorial services will be held at 3:15 p.m. Sunday at Christ Church Cathedral.

Following the church service there is to be a parade to the Cenotaph on the Legislature grounds and a march-past.

The Naden Band will offer a concert of appropriate music prior to the march-past at the Cenotaph, which will be joined by various branches of the armed forces, cadets, the RCAF Association and the Royal Canadian Legion.

Lt.-Gov. John Nicholson is to officiate.

CAPITAL REGIONAL DISTRICT
PROJECT "SAM"
to
RECYCLE DERELICT CARS
Attention residents of
COLWOOD, LANGFORD, METCHOSIN AND VIEW ROYAL
Do you have a "derelict" car on your property you wish to have removed? The Capital Regional District has instituted a project to collect and dispose of such vehicles. First 200 cars will be collected free of charge. For
FREE SERVICE
Phone 478-7812
or visit the Capital Regional District Building, Inspection Division, 670 Granderson Avenue.

How did you make out in Brandon, Mr. Williams?

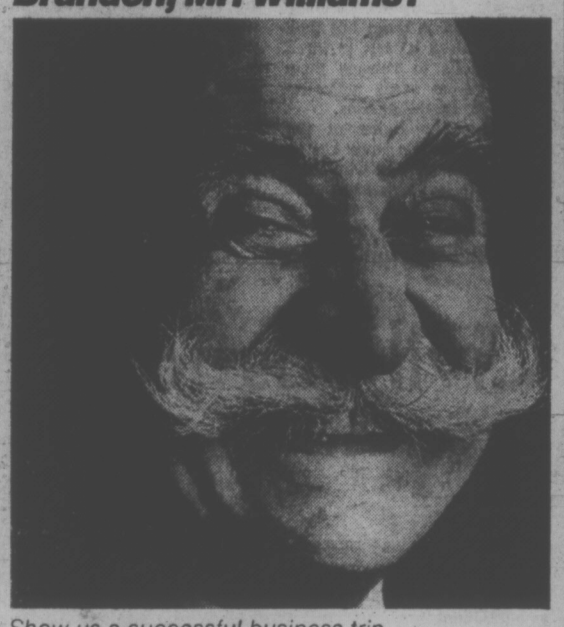

Show us a successful business trip and we'll show you a good hotel.
In Brandon, it's the Red Oak Inn.
For reservations at any one of 14 CP Hotels or affiliates across Canada, call CP Hotels Reserve-A-Room—384-0486
CP Hotels

More Security With
FALSE TEETH
At Any Time
Don't be afraid your false teeth will come loose or drop at the wrong time. For more security and comfort, sprinkle on FASTEETH Denture Adhesive Powder. Non-acid FASTEETH gives dentures a longer, firmer, steadier hold. Makes eating easier. No gummy, pasty taste. Dentures that fit are essential to health. See your dentist regularly. Get easy-to-use FASTEETH.

VALUE SEEKERS
This is the place to
LOOK

'72 FORD PICKUPS
½ TONS CAMPER SPECIALS
¾ TONS F250 4 x 4's
6-MAN CREW CABS
All being sold at
Year-End Prices
NOW IS THE TIME TO SAVE ON 1972 CARS AND TRUCKS
OVER 120 MODELS TO CHOOSE FROM
PETER POLLEN FORD
YATES AT COOK 384-1144

ANNOUNCING
Victoria's Only Exclusive
MOTOROLA
DEALER

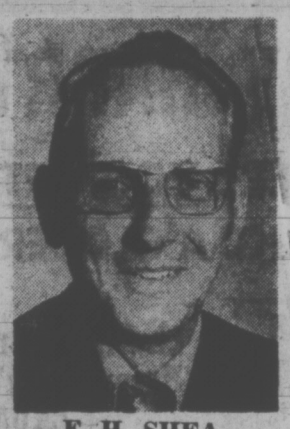

E. H. SHEA
PRESIDENT

S. E. SHEA
SALES MANAGER

COLORTRON TELEVISION LTD.
3180 HARRIET RD.
VICTORIA, B.C.

SEPTEMBER, 1972

To the public,

I am pleased to announce both the formation of a new Sales Division of Colortron Television, Ltd., handling the entire Motorola-Quasar line of quality television, stereos and component sound systems; and the appointment of Mr. Stephen E. Shea as the Sales Manager. In doing so we will incorporate the present sales facilities of P.I.C. SOLID STATE COLOR TV SALES, LTD., currently at this address.

WHY MOTOROLA? Because over the past number of years we have performed factory service for most major Television Manufacturers and we have been aware that Motorola introduced an ALL TRANSISTOR Color Television chassis, called Quasar, six years ago, a full five years before any other Television Manufacturer. Because of this fact, Motorola-Quasar has the advantage of several years of advanced transistor design.

Some of the outstanding features of "QUASAR COLOR" are:

- WORKS IN A DRAWER CHASSIS
- INSTAMATIC COLOR TUNING
- QUASAR BRIGHT PICTURE TUBE
- PLUG-IN MINI-CIRCUITS

The above chassis carries a full two-year guarantee on all parts and labor. Also after the guarantee period, due to the low exchange price of the plug-in circuit panels which can be replaced easily in the customer's home, there will be a substantial savings in cost of service to the owner.

As a result, we have chosen Motorola-Quasar as the product we wish to sell exclusively. Please come in to our beautiful new showroom at 3180 Harriet Road and view the extensive line on display. Also, ask about our free home demonstration.

YOURS TRULY,
E. H. SHEA,
PRESIDENT

OPEN HOUSE
SATURDAY, 9 TO 6 P.M.
FACTORY REPRESENTATIVE IN ATTENDANCE
Quasar™ Color TV
by MOTOROLA®
FEATURES INCLUDE:
• INSTAMATIC COLOR TUNING
Automatically controls all five main color functions.
• MODULAR PANEL CHASSIS
Quick, easy service if you ever require it and a "Retro-Fit" program that means your set will not become obsolete.
• SOLID STATE ENGINEERING
QUASAR I —100% Solid State
QUASAR II— 97% Solid State
There are only 2 chassis.
• QUASAR BRIGHT PICTURE TUBE
Black matrix. Natural true-to-life colors.
• TWO-YEAR GUARANTEE ON ALL PARTS AND LABOR

FREE HOME TRIAL
QUASAR II
25" CONSOLE
$679
"With the Works in a Drawer"
QUASAR I
26"7' CONSOLE
$849
"With the Works in a Drawer"

FREE HOME TRIAL
QUASAR II
25" CONSOLE
$749
Also a 25" Early American Model at the same price.

FREE HOME TRIAL
QUASAR I
22" Portable Remote Control
$799

FREE HOME TRIAL
Many Other Models On Display
FREE HOME TRIAL
Select any model on our showroom floor and we will gladly place it in your home for a three-day trial. You are under no obligation and you do not sign any sales invoice.
COLORTRON
TELEVISION LTD.
3180 HARRIET (Just Off Burnside) 383-9113

Underground Papers Growing

By JURATE KAZICKAS

NEW YORK (AP) — With less emphasis on bomb-making and more on day-to-day community problems, underground newspapers continue to grow in numbers and influence in the United States.

There are at least 400 of these journals published weekly compared with about 200 a few years ago. Underground editors say their total readership is about 20 million.

At the same time that underground papers have folded in major cities like New York and San Francisco, they are taking root in such unlikely turf as Apopka, Fla.; Anniston, Ala.; and McConnelsburg, Pa.

"There isn't a town with a population of more than 50,000 that doesn't have an underground paper," says Max Scherr, founder and editor of the Berkeley Barb.

Since their major mushrooming in the late '60's, the papers have begun to reflect the new moods of the youth movement. Where once the pages promoted urban guerrilla warfare, now they delve into local problems.

"The underground press represented the vanguard of the revolutionary struggle," says Tom Forcade, Washington correspondent for the Underground Press Syndicate and self-styled authority on the underground scene.

POT BIG NEWS

"But what did all those kids living in hippie pads care about bombs? Now the papers are becoming much more relevant and realistic. They write about the alternative institutions of the community like day-care centres, the food co-ops, the health clinics."

The papers still speak to the generation that created the counter-culture. They are anti-establishment, enduringly anti-war and anti-Nixon. Revolutionary rhetoric and scatalogical phrases spice the editorials. Marijuana smoke-ins make headlines. The ads sell sandals and water beds and incense. And the personals, unprintable anywhere else, advertise "Handsome male 30 seeks attr. sensuous woman."

Many underground papers have begun aiming at a broader audience, adding book and movie reviews, activities, meetings and demonstrations that aren't covered as daily fare in traditional papers. "The tourists buy our paper to find out what's really happening in town," says Art Kunkin of the Los Angeles Free Press.

The Free Press is the oldest and largest of the underground papers, now eight years old with a circulation of 90,000. Kunkin credits the paper's longevity to its flexibility.

"In the beginning, we were bohemian and cultural, but over the years our audience has changed and now we've become political. We try to be sensitive to the developing social movements."

GOT INVOLVED

Kunkin, 45, is appealing a conviction for publishing names and addresses of California's 80 undercover narcotics agents.

Boston After Dark began in 1966 to cover the arts and entertainment scene. "As we watched the changing attitudes in the country, we saw a responsibility to become more involved in socio-political issues—the anti-war movement, segregation, consumer affairs," says Stephen Mindich, the publisher.

Mindich prefers that the paper, with a circulation of about 50,000 since its merger with the Phoenix and now called the Boston Phoenix, not be categorized as underground. "I think too many of those papers have been irresponsibly anti-establishment. I'd rather this paper be called an alternative urban weekly."

Atlanta's Great Speckled Bird has a circulation of more than 12,000 and is one of the most popular weeklies, straight or underground, in the south.

Four years ago it was disparagingly denounced as "that hippie paper" by Atlanta citizens. But today it has considerable influence and features local community coverage along with its own brand of radical politics. A recent issue included articles on housing shortages for blacks and rate increases by the Georgia Power Co.

Underground papers have not only popularized everything in the counter-culture from drugs to dropping out, they have also aided the momentum of causes like ecology, women's liberation and peace.

Some underground editors claim that the traditional papers have borrowed from the content and method of the underground press. Max Scherr of the Berkeley Barb says, "We're probably less underground than before, because the straight press has co-opted a lot of our material."

NEWS SERVICES

Serving the needs of the underground press are two news-gathering organizations, Liberation News Service and the Underground Press Syndicate.

LNS sends out 10 to 18 stories twice a week to about 500 newspapers and 300 other subscribers who pay anywhere from $200 to $500 a year for the service. A recent packet included stories about Vietnam veteran drug addiction, the Coca-Cola Corp., interviews with the Paris peace delegation, and male chauvinism in gay liberation.

EGYPTIANS DISCOVER GIRLS

CAIRO (Reuter)—Something new has appeared on the Cairo scene—female traffic wardens, aged from 14 to 16.

They stand at busy main road crossings in their grey uniforms, white ankle-socks and green ties, blowing proper policemen's whistles that look altogether too big for them.

Traffic is supposed to move off at the blast of a whistle in Cairo. But these days some of the drivers are so busy staring at the girls they hardly seem to hear.

It is even stranger to see these girls doing a policeman's job in an Arab capital where women were kept in the background in the past.

They vividly represent the emergent Arab woman.

The innovation started in the throbbing Mediterranean port city of Alexandria.

Someone apparently had the idea that using students for traffic duty would keep them out of mischief during the long three-month summer holiday.

It started with young male students standing at pedestrian crossings and blowing their whistles and waving on traffic with red-glowing batons.

But the girls were not to be outdone. They said they would like to take part too.

Now they can be seen in Alexandria, Cairo and even in smaller Egyptian towns.

It looks as though they are here to stay.

MULLINS MARINE
YAMAHA
MOTORCYCLES
ISLAND'S LARGEST
925 YATES STREET

BEFORE THE JUDGE

A 35-year-old Vancouver man was given a suspended sentence and placed on six months' probation for possession of a narcotic.

Clifford Gregory was checked by Victoria police in the 1100 block Government Sept. 12 and was found to have a small quantity of marijauna in his possession.

★ ★ ★

Richard W. Cool, 26, of 611 Dupplin, was fined $500 and given a two-year probationary term after pleading guilty Sept. 1 to an indecent act involving a tenage girl in the Beaver Lake area.

VICTORIA GLASS
MIRRORS
ALL KINDS
360 BAY
388-4811 — 388-4141

She docks right at Victoria's door. And Seattle's.

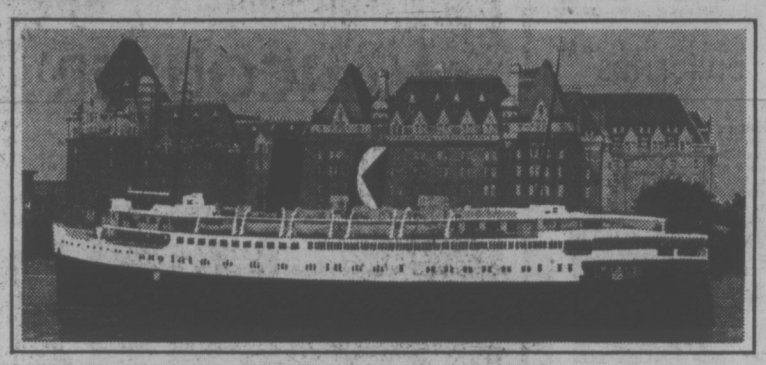

Take the downtown to downtown route.
You can beat the long drives and traffic with us.
You can also forget about the uncertainty of getting your car on the ferry. Because you can reserve both car space and a state room on the Princess Marguerite.
And along with all these extras, you'll have a beautiful scenic trip.

Leave Downtown Victoria 5:30 p.m. • Arrive Downtown Seattle 9:30 p.m.
Leave Downtown Seattle 8:30 a.m. • Arrive Downtown Victoria 12:30 p.m.

For reservations and information
385-7771

CP Rail

For dependable value you won't beat this one ...anywhere!

AT PLIMLEY

New Austin Marina

BRITISH LEYLAND

TAKE A DEMONSTRATION DRIVE NOW!
IN THE NEW AUSTIN

- Roomier rear seat than others in its class!
- Full 12.5 cu. ft. of usable trunk space. Compare the others!
- Features heater-defroster system especially designed for Canadian winters—and that means complete all-weather comfort!

2-DOOR DELUXE SEDAN
$2530

NEW AUSTIN MARINA 4-DOOR SEDANS FROM $2710

1010 YATES
PLIMLEY
PHONE 382-9121

ESTABLISHED 1893
"YOUR SPORTS CAR HEADQUARTERS"

10 Winners, $1,220 Weekly
In Woodward's "Gift Cash"

Monday	Tuesday	Wednesday	Thursday	Friday	Saturday	Sunday
Personality of the Day	Personality of the Day	Personality of the Day	Personality of the Day	Personality of the Day	Personality of the Day	Personality of the Day
NAME	NAME	NAME	NAME	NAME	NAME	NAME

of the

CKDA 1220
Fresh Sound / Mostly Music

Enter: NAME ADDRESS PHONE

TORONTO MARKET TRADING

INDUSTRIALS

TORONTO 1:40 P.M. STOCKS
Distributed by CP
Toronto Stock Exchange—Sept. 15

Quotations in cents unless marked $. x—Odd lot, xd—Ex-dividend, xr—Ex-rights, xw—Ex-warrants. Net change is from previous board-lot closing sale.

Stock	Sales	High	Low	1:40 p.m.	Net Chg'e
A—B					
Abitibi	2125	$9⅞	9⅝	9⅝	— ¼
Acklands	1600	$11½	11¼	11⅜	— ⅛
Acres Ltd	z42	$15⅝	15½	15⅝	
Acres A pr	602	$46¼	46	46¼	+ ¼
Acres wt	602	420	420	420	
A.G.F.M	350	490	490	490	+15
Agra Ind	1800	$12½	12¼	12½	
Ahed M	300	$5¾	5¾	5¾	
Alta Gas A	702	$59¼	59⅛	59¼	
Alta Gas p	10	$69	69	69	
Alta Nat	501	$20⅞	20⅞	20⅞	
Alcan	6455	$23⅝	23	23	— ¼
Alcan pr	170	$26⅛	26⅛	26⅛	— ¼
Algo Cent	300	$10½	10¼	10¼	
Algoma St	1680	$14	14	14	
Algon	100	495	495	495	— 5
Allarco Dv	200	$6¾	6¾	6¾	
Alliance B	z30	$6⅝	6⅝	6⅝	
Almin 2p	100	$36½	36½	36½	
Andres W	400	$26⅝	26⅝	26⅝	+ ⅛
Anglo-c pr	100	$15¼	15¼	15¼	— ⅛
Ang CT 290	100	$37¾	37¾	37¾	+ ¼
Aquitaine	676	$25	26	26	— ¼
Argus B pr	75	$36¼	36¼	36¼	
Asbestos	490	$21¼	21	21	— ¼
Ashland C	2600	$11⅞	11⅝	11⅞	+ ½
Atco Ind	200	$12⅝	12½	12½	— ⅛
Atl Sugar	200	$6⅛	6⅛	6⅛	+ ⅛
Atl Sug A	130	$15¼	15¼	15¼	— ¼
Atl Sug pr	75	$64	64	64	
Atl Sug w	1000	130	130	130	
Auto El	1200	$7½	7	7½	+ 1
Auto Hard	100	$11⅞	11⅞	11⅞	+ ¼
Bad Boy	300	$14½	14½	14½	— ¼
Bank Mtl	6758	$20¾	20½	20⅝	— ⅛
Bank N S	3805	$37⅞	37¼	37¼	— ⅜
B Can Nat	z25	$16½	16½	16½	
Barbr-Ell	25	$23	23	23	
Beavr Eng	400	$7⅞	7¾	7¾	+ ⅛
Becker B p	400	$11⅞	11⅞	11⅞	
Belding w	200	260	260	260	—10
Bell Can	12539	$42⅝	42¼	42	— ¼
Bell A pr	712	$50¼	50	50¼	
Bell B pr	260	$51⅝	51⅝	51⅝	— ⅜
Bell Knit	200	125	125	125	+10
Biltmore A	300	450	445	450	+10
Black P	700	$9⅜	9⅛	9⅜	+ ¼
Block Bros	1600	320	320	320	
Bomac	200	$7	7	7	
Bombrder	3100	$8	7⅞	7⅞	— ¾
Bovin Cor	2700	225	215	220	— 5
Bow Valy	2367	$35½	35⅜	35½	+ ¼
BP Can	14635	$16¾	16⅛	16⅝	— ¾
BP Can A	50	$72	72	72	+ 2
Bralor Res	1200	215	215	215	— 5
Bramalea	6600	$5	490	495	—17
Bramal w	500	350	335	335	—15
Brascan	2363	$21¼	21¼	21¼	+ ¼
Brdg Tank	100	$5½	5½	5½	
Bright	215	$20	19⅞	20	
Brinco	995	$6	5⅞	5⅞	— ⅛
BC Forest	180	$20½	20½	20½	— ½
BC Fest p	25	$42	42	42	
BC Pack B	250	$30½	30½	30½	
BC Sugar	3550	$22⅝	22	22⅝	— ⅛
BC Phone	549	$57¾	56½	57	+ ½
BCPh 4¾ p	z10	$62½	62½	62½	
BCPh 4½ p	z15	$58	58	58	
BCPh 4⅜ p	60	$58	58	58	— 2
BCPh 1956	45	$64	64	64	
BCPh 4.84	z50	$16½	16½	16½	
Budd Auto	480	$14½	14⅜	14⅜	— ⅛
Budd A w	z120	935	925	925	
Burns Fds	z105	$16	16	16	
C—E					
Cad Dev	100	$8⅞	8⅞	8⅞	
CAE Ind	100	$8⅝	8⅝	8⅝	
Calgary P	638	$26¾	26½	26¾	+ ¼
Cambridg	100	$9	9	9	— ⅜
Capau	15507	$7	6¾	7	+ ¼
CD Sugar	125	$26	26	26	— ½
Can Cem L	84	$53⅛	53⅛	53⅛	— ⅛
C Cem L p	100	$19¼	19¼	19¼	
Can Malt	310	$29½	29½	29½	— ⅛
Can Malt p	100	90	90	90	
C Packrs	z60	$21⅝	21⅝	21⅝	
Can Perm	560	522	22	22	— ⅛
CSL pr	100	485	485	485	—15
Cdn Brew	8010	$7⅜	7⅜	7⅜	— ⅛
C Brew Bp	200	$37½	37½	37½	
C Cablesy	1570	$20½	20	20	— ⅜
C Cable w	312	675	675	675	
Cdn Can A	100	$8¼	8¼	8¼	+ ¼
Cdn Equty	500	$11⅞	11⅞	11⅞	+ ⅜
C Found pr	z56	$9¾	9½	9¾	
CGE pr	75	$32½	32½	32½	
C Goldie	3223	$6⅛	6⅛	6⅛	— ⅛
C Hydr	1460	$13	12⅝	12⅝	— ½
C Imp Bank	5604	$27⅞	27¾	27⅞	+ ⅛
C Ind Gas	4238	$10½	10¼	10⅜	— ⅛
C Manoir	1140	420	415	420	— 5
C Marconi	500	490	490	490	+10
C Occidental	378	$11⅜	11⅛	11⅜	— ⅛
CP Inve pr	1230	$24⅞	24⅝	24⅝	+ ⅛
CP Inve w	2090	270	265	270	
CP Ltd	8250	$15⅞	15¾	15⅞	— ⅛
CPL A p	200	$10¾	10¾	10¾	
Cdn Salt	100	$18¼	18¼	18¼	
Cdn Tire	450	$56½	56½	56½	+ ¼
Cdn Tire A	1145	$55	54	54	— 1
C Utilities	300	$53¼	52¾	52⅞	+ ⅛
Canron	1150	$24	23½	24	+ ¼
Capit Div	1000	65	64	64	+ 1
Cara	100	$7½	7½	7½	+ ¼
Carma D	700	$7	7	7	
Cassidy L	200	$6¼	6¼	6¼	
CC Yachts	550	450	445	445	— 5
Celanese	4450	360	350	360	+ 5
Ctl Fund A	100	$8¼	8¼	8¼	+ ¼
CFCN	1132	$11⅜	11⅜	11⅜	
Chrysler	965	$29¾	29⅝	29¾	
CHUM	100	$9⅝	9⅝	9⅝	— ⅜
Columbia	3500	70	70	70	— 5
Columbi p	4400	155	130	135	—20
Cominco	975	$27¼	27	27⅛	— ⅛
C Holiday I	2620	$11⅜	11¼	11⅜	+ ⅛
Compr Ap	100	$12	12	12	— ¼
Computel	3500	$10¼	10	10⅛	— ⅛
Comtech	550	355	355	355	— 5
Conn Chm	300	$8	7⅞	7⅞	— ⅛
Con Bath	1105	$16⅛	16	16	— ⅛
Con Bath p	100	$17½	17½	17½	+ ½
Con Bldg	6230	255	250	255	+ 5
Con Textile	400	440	440	440	
Con Dntrb	217	$34¼	34¼	34¼	
Cons Gas	2507	$18⅜	18⅛	18⅜	— ⅛
Cooper C	1800	$18½	18⅜	18½	
Corby vt	225	$23¾	23¾	23¾	— ¼
Cornat Ind	5660	275	265	275	+10
Coronatn	300	170	170	170	— 5
Coronto p	1100	225	225	225	+ 5
Cr Food A	z15	$31	31	31	
Cosms	120	105	105	105	
Costain R	200	$9	9	9	+ ¼
Costin R w	100	325	325	325	— 5
Crestbrk	z35	315	315	315	
Crwn Life	500	$47⅛	47⅛	47⅛	— ⅞
Crwn Trst	250	$19½	19½	19½	
Crush	15375	$15½	14¾	15½	
Cygnus A	3600	$7⅞	7¾	7⅞	+ ⅛
Cygnus B	1500	$7⅞	7⅞	7⅞	+ ⅛
Dawson D	1050	$7	6⅞	7	
Distl Seag	8022	$37⅜	37	37½	+ ¼
Domen I	1000	$13½	13⅜	13⅜	— ⅛
Dome Pete	1005	$40¼	40	40	— ¼
D Bridge	100	$32½	32½	32½	
D Citrus	1700	$12	11¾	11¾	— ¼
D Coal pr	425	$34	34	34	
Dofasco	1702	$28	27½	27¾	+ ⅛
Dom Store	1575	$16¾	16⅝	16⅝	— ¼
Domtar	2918	$15⅞	15⅝	15⅝	
D Textile	1170	$30⅜	30	30¼	— ⅛
Doniee M	160	88	8	8	— ⅛
Douglas L	1000	310	300	310	+20
DRG Ltd	530	89	9	9	+ ¼
Du Pont	810	$31	30⅞	31	+ ⅛
Dylex Ltd	z50	$16	16	16	
Dylex L A	800	$16¼	16⅛	16¼	
Estn Can S	z43	$17	17	17	
E-L Fin	772	$9¾	9¾	9¾	— ⅛
E-L Fin w	280	375	375	375	—10
Electro ltd	3595	$18⅜	18⅛	18⅛	— ½
Erie D	200	10	10	10	+ ½
Erie D A	2800	8⅝	8½	8½	— ¼
F—J					
Fairview	1300	$13¾	13¾	13¾	
Falcon	2071	$64	63	63⅛	+ ⅜
Fed Grain	900	$9⅜	9¼	9¼	
Fidelty M S	200	$11⅜	11⅜	11⅜	— ¼
Fields S	400	$18	18	18	— ¼
Finning T	100	$26¾	26½	26½	— ¼
F City Fin	200	$13½	13½	13½	+ ¼
Fleet Mfg	200	195	195	195	
Foodex S	1725	$22¼	22	22¼	+ ½
F Seasons	250	$10⅛	10	10	
F Sea A pr	500	$12½	12½	12½	
FPE Plon	100	$20⅛	20⅛	20⅛	+ ⅛
Fraser	366	$14⅛	14⅛	14⅛	— ⅜
Galf Mi Irn	200	$8	8	8	— ¼
Gaz Metr	100	490	490	490	
Gdn Mang	300	$8¼	8¼	8¼	
Gen Distrb	800	$32¼	32¼	32¼	
GMC	9	$73	73	73	
G Mobile	13025	$12⅜	12⅜	12⅜	+ ⅜
Glengair	2300	195	185	185	—10
Gold Crest	150	$8¼	8¼	8¼	
Godyear p	60	$37	37	37	— ½
Graft G	50	$31	31	31	— ¼
GL Paper	z10	$15¾	15¾	15¾	
GL Power	490	$18⅞	18⅞	18⅞	— ⅛
GN Capital	100	$8¾	8¾	8¾	
GT W Life	42	$72½	72½	72½	— ½
Gt West S	2740	$7⅜	7⅜	7⅜	+ ⅜
Grey G	100	390	380	380	— 5
Greyhnd	620	$21⅜	21⅜	21⅜	+ ⅛
Guar Trst	425	$15	14⅞	15	+ ⅛
Gulf Can	1748	$34½	34¼	34½	+ ⅛
H Group	1925	$18⅜	17½	17½	— 1
Ham Tr	1000	$15¾	15⅜	15½	— ½
Hardee	4300	130	120	120	— 5
Hardee pr	105	$120	115	115	
Hard Crp A	900	$23¼	23¼	23¼	
Harris J S	100	300	300	300	— 5
Harveys F	2320	115	110	110	— 5
Hawker pr	25	$63¼	63¼	63¼	—1¼
Hays Dna	4191	$24	24	24	
Home A	1300	$36⅜	36½	36½	
Home B	z50	$35⅜	35⅜	35⅜	
H Bramor	600	$7⅜	7½	7½	+ ⅛
Hoden DH	z25	$7	7	7	
H Bay Co	3050	$18¼	18¼	18¼	+ ⅛
HB Oil Gas	2245	$45	44¾	44¾	
HB Oil G pr	1295	$53½	53½	53½	
Huron Erf	1236	$32¼	32⅛	32¼	+ ¼
Husky Oil	850	$16	15⅞	15⅞	— ⅛
IAC	875	$21⅛	21	21	— ⅛
IAC 5¾ p	100	$20¾	20¾	20¾	+ ¼
IAC w	240	940	940	940	
Imasco	2070	327	26¾	26⅞	
Imp Oil	2808	$38⅞	38½	38⅞	+ ¼
Indusmin	200	$10¾	10⅝	10¾	+ ½
Inland Gas	1468	$14½	13¾	13¾	— ⅞
Inter-City	500	$10¼	10¼	10¼	— ⅛
Inter C B w	600	615	615	615	— 5
Intrmetco	200	265	265	265	
IBM	44	$391¼	391¼	391¼	—2¾
Inco	16758	$34⅝	34	34⅛	— ⅜
Int Util	725	$42¼	41⅞	42	— ¼
Interpool	5320	$16½	16	16⅜	+ ⅜
Intpr Pipe	1275	28	27⅞	28	+ ⅛
Int Pipe w	150	$12¼	12⅛	12¼	
Ipsco	2325	$13½	13¼	13⅜	— ¼
Ipsco p	110	$40⅛	40⅛	40⅛	
Inv Group	z5	$9	9	9	
Inv Grp A	1400	89½	9¼	9½	+ ¼
Inv Grp S p	200	$22¼	22¼	22¼	
Irwin Toy	300	13⅜	13¼	13¼	
ITL Ind	1425	340	335	340	+ 5
Ivaco Ind	400	$20½	20½	20½	— ⅛
IWC Ind	7350	350	310	350	+35
K—N					
Kaiser Re	950	240	225	225	—15
Kaps Tran	1400	$10½	10⅜	10½	+ ⅛
Keeprite B	1100	$14⅞	14⅞	14⅞	— ⅛
Kelsey H	100	89½	9½	9½	
Kelvinatr	7337	16	15	15½	+ ½
Kenting	100	$10¾	10¾	10¾	
Koffler	150	18	18	18	— ⅛
Labatt	1685	$29½	28⅞	29	— ¼
Labatt pr	560	29	28¾	28¾	— ¾
Laidlaw M	1125	$13½	13¼	13¼	
Lallaw B p	100	$12½	12½	12½	— ½
LOnt Cem	1510	325	320	320	—10
Laura Sec	z25	$13	13	13	
Lau Fin	1075	$13⅜	13⅜	13⅜	— ¼
Lau F 2.00	25	$26½	26½	26½	+ ¼
Leigh Inst	225	8⅜	8⅜	8⅜	
Levy	600	15	15	15	+ ¼
Levy A pr	z25	6¼	6¼	6¼	
Lincoln Tr	z60	$17⅛	17⅛	17⅛	
Livingsto	2035	13	13	13	— ⅛
Living w	174	915	890	890	—40
Lob Co A	232	$6¼	6¼	6¼	
Lob Co B	200	$6¼	6¼	6¼	
Lob Co pr	20	$30¼	30¼	30¼	+ ¼
Lob G A pr	330	20	20	20	+ ¼
Lob G B pr	900	$20½	20½	20½	— ¼
Loeb Inc	1140	34	33¾	33¾	— ½
Loeb M	100	385	385	385	
Mclan H A	281	$17⅛	17⅛	17⅛	— ¼
MH Cable	111	$17⅛	17⅛	17⅛	+ ¼
MB Ltd	5260	$24⅞	24¼	24⅞	— ⅜
Magnason	1600	$15⅜	15¼	15⅜	+ ⅛
Magnetics	2400	110	110	110	
Malnlin I	300	$14⅛	14⅛	14⅛	+ ⅛
Major H D	100	260	260	260	
Maritime	771	$21	21	21	
Markboro	2203	8¼	8¼	8¼	
Market F	2460	$12⅝	12	12¼	+ ¼
Mass-Fer	3925	$16¼	16⅛	16¼	+ ⅛
McGraw H	200	8⅛	8⅛	8⅛	
McLaghin	600	$15	15	15	
MEPC	700	$7½	7½	7½	+ ⅛
MEPC w	1500	270	270	270	
Melton R E	300	275	275	275	—
Mercantil	330	$26	26	26	— ¼
Met Trust	200	22	22	22	+1½
MICC	800	$25¾	25⅝	25¾	+ ¼
Microsyst	402	8⅝	7⅞	8	
Mitt Brick	1000	8⅛	5	5⅛	+32
MLW Wor	100	$15¾	15¾	15¾	— ¼
Molson A	507	$29⅜	29½	29⅜	+ ¼
Molson B	1050	$29	28½	28¾	+ ¼
Moore	10650	$46¼	45¾	46¼	+ ½
MTS Inter	500	85	85	85	
Murphy	1640	320	197⅞	197⅞	+ ⅛
Murritt P	400	490	480	490	+10
NaChrs I	400	$6¾	6¾	6¾	
Nat Drug p	100	$10	10	10	— ½
N Hees Ent	z62	285	285	285	
N Nuring H	1000	255	250	250	— 5
Nat Sea	100	8	8	8	
Neonex	3800	485	480	480	— 5
Nat Trust	585	$43	42½	42½	
NB Tel A p	z50	$19¾	19¼	19¼	
NPro D	11000	40	40	40	
Noranda	2025	$39⅜	39⅜	39½	— ⅜
Nor Ctl G	2650	$12½	12½	12½	
Nor Ct 150 p	1080	$25⅝	25½	25⅝	—
Nor Ctl w	175	520	520	520	
Nowsco W	1000	$10¾	10¾	10¾	
NSI Mark	400	$12⅛	11½	11¾	— ⅜
NuWest D	600	$10⅛	10	10⅛	+ ⅛
NWL Fin	1000	280	275	280	+20
O—S					
Ocdentl Pt	4200	$15⅜	15	15¼	+ ⅛
Okanagan	400	$11¾	11¾	11¾	— ¼
Ontario Tr	1100	$8¾	8⅝	8⅝	— ⅛
Orlando R	310	$10	9⅞	9⅞	— ⅛
OSF Ind	1000	$10	9⅞	9⅞	
Oshawa A	1750	$13¼	13	13⅛	+ ⅛
Overland	z30	$9	9	9	
Overind 2 p	1030	335	335	335	+20
Pac Pete	3014	$42½	42¼	42⅜	
Pac West A	100	$23	23	23	
Pancana I	1000	325	325	325	
Paulin	100	$5¼	5¼	5¼	— ⅛
Peel Elder	400	$18¾	18¾	18¾	
Pemb D p	115	$25¾	25¾	25¾	
PC Jwl A	100	$20	20	20	
P Dept S	2350	$13¾	13½	13¾	+ ⅜
Petrolina	600	$25½	25¼	25½	
Photo Eng	100	$26	26	26	+ ½
Pitts Eng	300	$22	22	22	
Pow Corp	1385	$12⅝	12½	12⅝	
Pow Crp pr	125	$31½	31½	31½	— ¼
Pow C 5 pr	200	$13¼	13¼	13¼	+ ¼
Pre Cable	6550	$20¼	20¼	20¼	— ½
Price Com	1775	$10⅛	10	10⅛	+ ⅛
Que Tel	100	$17⅛	17⅛	17⅛	— ¼
Quinte A	700	210	205	205	— 5
Rank Org	100	$26½	26¼	26¼	— ¾
Readers D	205	$24	24	24	— ¼
Realty C A	400	5¾	5⅝	5¾	
Reed Osir	900	$11⅛	11	11⅛	+ ⅛
Reichhold	225	$22	22	22	
Reitman A	3750	$13¾	13¾	13¾	
Rileys D	400	185	185	185	+ 5
Riv Yarn	620	275	275	275	
R Little	2225	$7⅞	7¾	7¾	— ⅛
Ronald Fd	105	$20½	20½	20½	+ ¼
Rothmn w	100	655	655	655	— 5
Rothm A p	z5	$91	91	91	
Rothm 2p	1800	$23¾	23½	23¾	+ ¼
Royal Bnk	5110	$35¼	34⅝	34⅞	— ⅜
Royal Trst	z20	$40¾	40¾	40¾	
Russel	13680	$21⅛	21	21⅛	— ⅛
Russ H p	50	41	41	41	—1⅛
St Maurice	7400	92	89	89	— 3
Sayvette	400	5	5¾	5¾	
Schneid b p	7100	$10⅞	10½	10⅞	
Scintrex	200	215	215	215	
Scot York	200	$16¼	16¼	16¼	
Scot Lasal	100	$5⅝	5⅝	5⅝	
Scot Mls pr	200	$10	10	10	
Scotts	360	$20¼	19⅞	20¼	+ ⅜
Seaway M	100	87	7	7	
Seaway pr	100	$5⅛	5⅛	5⅛	+ ⅛
Secur Cap	700	180	175	180	
Shaw LE A	100	$7⅜	7⅜	7⅜	+ ⅛
Shaw Pipe	z25	$13⅞	13⅞	13⅞	
Shell Inv p	200	$47½	47⅜	47½	— ¼
Shell Inv w	3562	$27¾	27¼	27¾	— ⅛
Shell A	6335	$47⅞	47⅜	47¾	— ¼
Sifton Pro	3000	$6¼	6¼	6¼	+ ⅛
Silknit A	z50	$6¼	6¼	6¼	
Silknit B	z50	$6¼	6¼	6¼	
Silverwd A	200	$14½	14½	14½	
Silverwd B	z25	$13½	13½	13½	
Simpsons	1865	$28½	28⅛	28⅛	— ¼
Simpson S	260	$39⅜	39½	39½	
Sklar M	1325	7⅜	7½	7½	
Sklar W	100	510	510	510	—10
Skyline H	1850	$14	13¾	13¾	— ¼
Slater Stl	480	$12	12	12	— ⅛
Slat W Can	1250	$11¾	11¾	11¾	— ¼
Sonor t A p	100	$5⅜	5⅜	5⅜	
Southam	2200	$27½	27	27	— ½
St Brodcst	6150	$16¼	16¼	16¼	— ¼
St Paving	z50	$17⅞	17⅞	17⅞	
Stelco	4307	$34⅞	34¼	34¼	— ½
Steinbg A	125	$26½	26¼	26½	+ ¼
Ster Trust	100	$9¼	9¼	9¼	
T—Z					
Tamblyn	180	$22¾	22¾	22¾	
Texaco	964	$54	53¾	54	
Texas Gu I	9015	$17⅛	16¾	16⅞	— ¼
Thd CGInv	400	$14¾	14½	14¾	+ ¼
Thom Nes	325	$38¾	38½	38¾	+ ¼
Thom N pr	50	$49¾	49¾	49¾	
Toromont	3000	255	245	250	+10
Tor Dm Bk	1128	$36	36	36	
Tor Star B	350	$57½	57½	57½	+ ½
Traders A	370	$19¾	19½	19½	— ¼
Trader A p	z10	$23¼	23	23	
Trader B p	425	530	30	30	
Trader 65 w	950	455	450	450	—25
Trader 66 w	1550	810	790	790	—20
Trader 69 w	100	820	820	820	+10
Transair	1700	375	375	375	— 5
Trnsair w	1100	155	150	150	—10
Tr Can PL	5435	$46⅛	45¾	45¾	— ¼
Tr Can Pl p	75	$41½	41¼	41½	
Tr Can A pr	75	$85¼	85⅛	85⅛	+ ⅜
Tr Can C pr	1600	$56¼	56	56	— ⅛
Tr Can P w	900	$13	13	13	+
Trans Mt	675	$23	22¾	22¾	— ⅛
Trimac	100	$11	11	11	
Trizec w	1000	51	51	51	
Turbo R	3825	185	175	185	+10
Un Carbid	150	$18¼	17¾	17¾	
Un Gas	4797	$13½	13⅛	13½	+ ¼
Union Oil	320	46	46	46	
U Corp A	z90	$21	20	20	
Un Tire	1520	490	430	440	+15
U Sections	2200	$8¾	8¼	8½	+ ⅞
Van Der	300	$10	10	10	
Versatd	600	$11¼	11¼	11¼	+ ¼
Venpower	5800	135	135	135	— 5
Versatl A	900	$5¾	5¾	5¾	
Vic G Tr	1180	$31¼	31	31	— ¼
Vlicentre	350	$15	15	15	
Vulcan Ind	100	$10¾	10¾	10¾	— ¼
Wajax	300	$10⅞	10⅞	10⅞	— ⅛
Wainoco O	300	$7⅝	7⅝	7⅝	
Walk GW	1035	$48⅛	48	48	— ¼
Weldwd	100	$12¾	12¾	12¾	+ ⅛
Wcoast Pt	500	$10½	10⅜	10⅜	— ⅛
W Pet A p	250	$32½	32½	32½	— ¼
Westc'st	913	$28⅛	28	28	— ¼
Wcoast w	4000	890	850	850	—40
Westeel	100	$21⅜	21⅜	21⅜	— ⅜
W Brdcast	100	$16¾	16¾	16¾	— ¼
W Bcas A p	175	$50½	50½	50½	
W Realty	2301	$7¼	7	7	— ⅛
W Realty w	1100	305	305	305	
Westnhse	z50	$21½	21½	21½	
Weston	175	$21¾	21¾	21¾	— ¼
Wstn 4½p	50	66	66	66	+ 1
White Pas	700	$14⅜	14⅜	14⅜	— ⅛
Whonock A	z25	$16	16	16	
Wiley Oil	1050	$18	17⅞	17⅞	— ⅛
Wix Corp	300	$9	9	9	
Woodwd A	975	$28¼	28	28¼	— ¼
YR Prop	2750	$12	11¾	12	+ ¼
Zellers	3130	$16⅜	16½	16½	— ⅛
Zellers pr	400	$31¾	31¾	31¾	— ¼
Zenith	200	310	305	305	— 5

Sales to 2 p.m.: 1,480,000.

MINES

Stock	Sales	High	Low	1:40 p.m.	Net Chg'e
A—B					
Acme Gas	8000	29	29	29	— ⅛
Adenac M	z100	55	55	55	
Agnico E	2650	315	300	300	—10
Aldona	z222	42	42	42	
Ang UD	10300	139	135	135	+ 1
Argosy	4200	31	31	31	
Armore	10000	14	13½	13½	+ ½
Asoc Porc	1000	37	37	37	+ 1
Aunor	200	310	310	310	—15
Bankeno	3400	835	830	830	— 5
Bary Expl	500	102	102	102	
Betim	z55	$19¾	19⅛	19¾	
BI Hawk	440	115	115	115	— 2

business

FIRST PROFITS

MONTREAL (CP) — Multiple Access Ltd., the computer firm which recently bought Canadian Marconi's briadcasting interests here, received approval from shareholders at its annual meeting Thursday to transfer its head offices to Montreal from Toronto.

John O. McCutcheon, president of the company, termed the move logical since a major part of the firm's revenue now is generated in Montreal.

Multiple Access has a computing operation and a satellite data centre also located in the city.

Shareholders were told that June was the first profitable month in the firm's history, with net earnings of $3,400. This compared with a net loss of $25,601 in April and May, the first two months of the fiscal year.

Multiple Access acquired CFCF-TV, CFCF radio, CFQR-FM and CKCX shortwave when they bought out Canadian Marconi's interests. That operation produced revenues of $11.4 million in the fiscal year ended March 31, 1972.

EARNINGS

BY THE CANADIAN PRESS

Canadian Export Gas and Oil Ltd., three months ended July 31: 1972, $213,000, three cents a share; 1971, $377,0000, five cents.

Industrial Adhesives Ltd., nine months ended July 31: 1972, $269,500, 67 cents a share; 1971, $241,325, 60 cents.

BP Firms Merge

MONTREAL (CP) — BP Canada Ltd. and BP Oil and Gas Ltd. announced plans Thursday for the amalgamation of the two companies under the Business Corporations Act of Ontario.

Under the proposal, common shareholders of BP Canada Ltd. will receive one common share of the amalgamated company for each of their present shares and shareholders of BP Oil and Gas will receive one common share of the amalgamated company for each of their 2½ present shares.

The joint announcement said the intended name of the amalgamated company is BP Canada Ltd., with executive offices in Montreal. The management of the exploration and production activities will continue to be based in Calgary.

The shares of both companies are listed on the Toronto and Montreal stock exchanges. Closing prices on the Toronto exchange Thursday were: BP Canada Ltd. $17.37 and BP Oil and Gas Ltd. $5.70.

The current outstanding perference shares of BP Canada Ltd. will be converted under the proposal without change into preference shares of the amalgamated company on a share for share basis.

Afton 'Ignored' Teck Request

VANCOUVER (CP) — Robert E. Hallbauer, vice-president for Western Canada of Teck Corporation Ltd., testified in British Columbia Supreme Court that top officials of Afton Mines Ltd. were in no hurry to have a Teck director named to the Afton board when informed that Teck held more than 500,000 Afton shares.

Hallbauer was testifying in a case in which Teck is seeking to set aside an agreement signed by Afton directors Chester Millar, Douglas Price and John Haramboure with Canadian Exploration Ltd. to develop the Afton orebody.

The agreement — announced June 2 — says that Canadian Exploration, in return for paying all exploration expenses and other costs related to bringing the orebody into production, would receive 30 per cent of the then-issued shares of Afton.

Teck contends the agreement would dilute its majority control and that Teck, as majority shareholder, should have been informed about negotiations with Canadian Exploration.

Lawyers for the Afton directors and Canadian Exploration have taken the position that Teck acquired majority control in Afton mainly to get the development contract.

Hallbauer testified that when informed at a meeting May 24 that Teck held more than 500,000 shares in Afton, Millar said Afton directors could reach a decision about Teck representation on the Afton board within a day or so.

Hallbauer also said Price, at the same meeting, said there would be no reason that Teck's representation should be rushed into.

He also testified that Afton solicitor John Bruk told him in a telephone conversation June 2 that he could not comment on whether Afton was on the verge of signing a deal.

Hallbauer also said Bruk assured him Afton would not issue shares to anyone.

Hallbauer said he was informed about the deal later that same morning by Douglas Little, a Canadian Exploration vice-president, who telephoned him and read him a news release on the agreement.

He said Millar, in a later telephone call, told him the deal the Afton directors signed was in the best interest of Afton shareholders.

Hallbauer also said Millar told him he didn't want to get involved in any long explanation of why the Afton directors signed with Canadian Exploration rather than Teck.

The case continues.

BCFP

British Columbia Forest Products Ltd. has declared dividends of 10 cents a common share and 75 cents a preferred share payable Nov. 1 to shareholders of record Oct. 6, 1972.

Renault Asks Rule Easing

ST. BRUNO, Que. (CP) — A provincially-financed automobile assembly plant here will close next month unless the federal government gives it permission to continue production without meeting safety and pollution-control regulations, a company spokesman says.

The Renault cars it assembles do not comply with new federal regulations on safety and pollution control, due to come into effect next month, and the company is looking for a special dispensation.

The plant is operated by SOMA — Societe de Montage Automobile — a wholly-owned subsidiary of the General Investment Corp., a Quebec government agency.

"If they don't give us the permissions, we will have to stop production in October. There will be no other alternative," Jean Deschamps, president of GIC, said in an interview.

"We plan to bring just as much political pressure to bear as we can," says Daniel Palardy, spokesman for the CNTU-affiliated SOMA union.

"We will speak to cabinet ministers, including Prime Minister Trudeau if we can, and try to convince them to let us continue."

Hume, Rumble

Commonwealth Construction Co. Ltd. has purchased Hume and Rumble Co. Ltd., a Vancouver electrical contracting firm.

Hume and Rumble would keep its name and will be directed by its current vice-president, Verne Davidson.

C. Export Gas

Canadian Export Gas and Oil Ltd. of Calgary reports net earnings of $213,000 or 3 cents per share before extraordinary items for the three-month period ending July 31.

This compares with $377,000 or 5 cents per share in the same period of 1971.

Three-month gross income was $778,000 compared with $869,000 in 1971. The reduced income was primarily due to lower gas production, 1.84 billion cubic feet compared with 2.36 billion cubic feet in the same period last year, the company said.

Big factor in the lower gas production was the temporary shutdown of the Blindloss field due to operational problems. The field is back in full production.

MUTUALS

	Bid	Ask
Acro	154	170
AGF Spec	324	—
All Cdn Com	849	928
All Cdn Div	929	1015
All Cdn Ven	421	460
All Cdn 400	502	549
Amer Gr	624	685
And Eq	514	562
Ass Inv	609	615
Canada Gr	620	681
Canagex	1110	1200
Cdn Gs En	1504	1657
Cdn Inv	518	568
Cdn Sec Gr	557	612
Cdn S A Gld	694	762
Cdn Trstd	503	552
CSM Japan	1057	1162
Cap Gr	1092	1119
Coll Mut	684	751
Com Intl	1493	1641
Com Intl Lv	406	446
Com Vent	811	891
Cor Inv	621	678
Cor Inv Stk	523	572
Dom Com	625	679
xDryfs Inc	1254	1374
xDryfs Intl	1276	1398
Eaton Wlk	597	649
Edu Eq	801	843
Ent Inv	661	726
Exec Fd Cda	629	689
Exec Intl Inv	239	—
Frsr Gr	357	392
GIS Com	1195	1314
GIS Inc	431	474
Gr Eq	832	914
Guard Gr	1020	—
Harv Gr	735	809
Int En	263	289
Indus Gr	834	916
Int Inc	423	465
Int Gr	583	641
Inv Intl M	751	821
Inv Jap	730	799
Inv Mut	593	649
Inv Ret	540	590
Mar Eq	362	395
Mut Acc	606	666
Mut Bnd	1069	1175
Mut Gr	487	536
Mut Inc	534	587
Natursco	1607	1665
NW Eq	645	709
NW Cdn	541	595
NW Gr	571	627
Pac Comp	770	—
Pac Div	607	—
Pac US	455	—
Pac Res	373	—
Pac Ret	519	—
Pens Mut	918	1006
Phil. Hgr N	1436	1465
Plan Res	481	539
Prin Gr	505	554
Prud Gr	697	761
Reg Gr	1017	1118
Reg Vent	493	542
Royfund	696	724
Temp Gr	800	874
Timd Inv	913	—
Un Accum	553	608
Un Hrzn	349	384
Un Amer	215	236
Un Vent	434	477
Jniv S Eq	838	921
Xanadu Fd	402	441
INDUSTRIALS		
AGF Spec	320	325
CPI Com	12	12½
Guard Gr pf	9⅝	9⅞
Jolly J cm	120	130
BONDS		
Government of Canada	Bid	Ask
Do 5¾ 74	99.65	99.75
Do 8 74	104	104½
Do 5½ 75	97¼	97¾
Do 3¼ 76	87¾	88½
Do 7 77	100¼	100¾
Do 4½ 83	79½	79¾
Do 6½ 95	88	90
CORPORATIONS		
Alta Gs 8 91	97	98
Bk NS 6¾ 92	95	96
Bell J 93	96	97
Do 8 80	100	100½
Do 8¾ 93	98¾	99¼
BC Tel 7⅞ 95	93	95
Do 9⅛ 90	103½	105½
Do 9⅝ 92	107½	
Do 8¼ 94	97	98
C Ut 8⅜ 92	98	99
Con Gs 8 92	96	97
CP Htl 8⅝ 92	99	101
Falcn 7¾ 91	90½	92½
Gulf 8⅝ 91	102½	104½
INCO 8⅝ 91	100½	101½
Noran 9¼ 90	104	106
Pac Cn 8½ 94	98	
Ryl Bk 7 91	96½	98½
Tr Gr 9 91	100½	101½
TCP 9 91	101½	102½
TD Bk 7¾ 97	94½	95½
Wstcst 8 91	92½	94
W Rlty 9 91	96½	97½
CONVERTIBLES		
Ackl 7½ 88	100	102
Al GT 7½ 90	147	150
Blk B 6½ 88	82	87
C Gas 5½ 89	95	97
Dynty 7 82	10 0	103
Gnstr 6½ 92	112	114
Home 5½ 92	108	110
PWA 7 82	137	
Scurry 7¼ 88	87	90
TCP 5 89	111	114
Wsct C 5½ 88	98	100
Wcst 7½ 91	127	129
Wdwds 6¾ 89	138	
Pac Pt 5 92	113	115

LISTINGS INTERIM

	Bid	Ask
Abaca	50	55
Abela R	14	15
Able Ex	8	10
Acaplo	26	37
Alakon M	9	12
Alvlia	8	10
Amal R	—	5
Ambas M	8	9
Amber	27	30
Anglo W	8	10
Arcad	31	35
Arin P	—	80
Aselo In	25	—
Athena	14	17
Babine	15	18
Balfour	55	56
Bart M	74	—
Belcara	33	34
Bev Cal	85	89
Bon Val	6	10
Bwster	13	14
Brown O	26	27
Buckey	21	24
Cairn M	25	28
C Base	19	26
Crdwel	18	20
Carolin	92	95
Centex	10	12
Citex	23	24
Coast Int	30	—
Colby M	50	55
Cmand	23	25
Coniur	10	11
C Altair	93	96
C Clev	13	20
C Mac	10	13½
Cop Lk	135	138
Corval R	34	35
Dalton R	21	24
Darsi	13½	15
David	34	35
Donna	14	—
Dchestr	5	6
Dorita	8	13
Dynmo	8	10
Eagle B	43	47
Echo Ind	10	25
Emper	6	10
Falcon E	18	20
Fawn B	5½	7
Ftune I	30	40
G Mines	10	15
Geodst	—	140
Geo Str	110	—
Giant Mt	13	15
Gnlyn	11	11½
G River	44	45
Gramra	15	20
Grndor	28	30
Grnd Px	—	50
Gulf T	10	35
Hertz In	18	—
Hberna	15½	25
Hhld Qn	40	55
Hobo Ck	21	23
Honda	45	48
Hb Min	20	24
Ht Basin	7½	10
Juniper	30	36
Kaa	23	28
Keign	8	10
Kendal	52	55
Kismet	78	79
Komo Ex	8½	12
Lewes R	9	10
Listg Ey	26	35
Low Val	6	9
Lucky S	10	—
Marlex	20	22
McLeod	35	37
Meteor	7	10
Mid Nrth	18	21
Milestn	12	15
Mol Mac	6	7
Mtana	20	21
Moroco	6	8
Mt Hylnd	16	18
Mt Sickr	26	28
M State	210	213
Natn Lk	3	15
N G Str	—	25
Nison	105	—
Nthstar	80	82
Pther M	50	—
Payet R	10½	15
Pr Stewrt	25	26
Pcess	80	95
Prism R	24	—
Qc Exp	35	38
Radtin	10	10½
Rackla	18	20
Reako	42	47
Rchwd	250	275
Rimrck	23	24
Rivwd	166	170
Robt M	35	39
Rokon M	14	15
S Jacint	24	27
Shasta	21	24
Silmnc	36	40
Skalst M	46	50
Skat R	86	95
Solomn	18	19
S Mines	11	12
Spectr	65	68
Stealko	8½	9½
Wavcm	11	15
W Stndrd	10	14
Wpsaw	15	16

London Metals

In pounds sterling per metric ton:

	Close		Prev. Close	
Copper—wire bars				
Spot	434.50	435	435.50	436
Fwd	445	446	446	447
Sales 5,525 tons.				
Tin—				
Spot	1555	1557	1556	1557
Fwd	1566	1567	1567	1568
Sales 425 tons.				
Lead—				
Spot	123.50	123.75	123.50	123.75
Fwd	124.25	124.50	124.25	124.50
Sales 4,125 tons.				
Zinc—				
Spot	150.75	151	150.50	150.75
Fwd	154.50	154.75	154.50	154.75

LOOKING FOR A CONDOMINIUM

We have 3 important features to watch for when buying.

LOCATION — Beautiful Beacon Hill Park and the sea.

CONSTRUCTION — Top quality throughout. Extra emphasis to soundproofing and finishing.

APPOINTMENTS — Deluxe cabinets, carpets and appliances.

COME TO 660 BATTERY ST. and let us show you the difference.

OPEN HOUSE EVERY DAY 1-5 p.m. Phone 384-3021

OFFSET INFLATION

With an Equity Linked Annuity

Insurance Is Our Business, Not a Sideline

HARBORD INSURANCE

VICTORIA: 1220 Broad St., 386-8441

VANCOUVER: 789 W. Pender St., 687-8887

KNOTTY PINE KITCHEN TILLICUM-CAREY AREA—$26,900

Attractively landscaped. Home features many extras; panelled living and dining rooms, fenced backyard suitable for children, circular driveway to front door. Home is immaculate.

To View, Please Call Margaret Bridger, 386-8321 or 388-5868

WALL and REDEKOP REALTY 1820 Blanshard Street, Victoria, B.C.

FOR SALE Royal Trust "THE SIGN THAT SELLS"

OPEN HOUSE

SAT. 1:30-4:30

4509 EDGEWOOD PLACE

LOVELY CONTEMPORARY HOME FEATURED IN ART GALLERY HOUSE TOUR THREE YEARS AGO.

Professionally decorated throughout, shag carpets and lots of glass. Extra high ceilings in living and dining rooms, white brick fireplace. Complete kitchen with dishwasher, garburator and all the built-in extras. Cosy family room adjoining, with large natural stone fireplace. Sliding glass doors to deck on three sides of house. Three bedrooms, two bathrooms, rumpus room, laundry and loads of storage — also 2-car carport and very private backyard overlooking a natural park.

CHES HAYS in attendance.

384-8001 ROYAL TRUST CO.

LARGE INVESTOR

Near new! 8044 sq. ft. each floor. Warehouse. Offering opportunity for excellent investment. $220,000.

SMALL INVESTOR

2-year-old 4 plex in excellent rental area. Never a vacancy. Tremendous return on asking price of $54,950.

For these excellent investments or many others, call:

SHEILA PEPIN 479-2101

BILL WELDON 598-1480

Shirley Philips Homefinders Ltd. — 386-2911

Dupont Nylon Carpet

Sale Price 5.97 Sq. Yd.

If you can wait 4 days this is just one of over 400 items that'll save you bundles.

SIMPSONS-SEARS days

Starts Wednesday

Simpsons-Sears Hillside (9-48)

OPEN HOUSE DAILY 1:30 - 4:30

Driftwood Court

A Retirement Haven

3160-3170 IRMA ST.

(Corner of West Burnside)

$15,900

One-bedroom condominiums featuring fireplace and utility room with installed washer and dryer in each suite. Monthly assessment including taxes — $27.50

TRADE YOUR HOME

JACK MEARS

OAK BAY REALTY LTD.

386-2291

OPEN HOUSE

1550 MOUNT DOUGLAS X ROAD

SATURDAY, 1:30 - 4:30

POST AND BEAM ELEGANCE

On .36 of an acre in a quiet area but just a short distance from shopping and the University. The main floor has W/W carpeting, large living and dining rooms, a den and 2 bedrooms. Downstairs is fully developed, 2 bedrooms and bathroom, all this secluded amongst the oaks. Owner has been transferred, make your offer. Asking price $34,900. For pre-viewing please call:

LEW SUTTON 386-3620

OR

AL CHANDLER 479-6134

D F Hanley Agencies Ltd.

388-4294

OPEN HOUSE Friday 5:30 - 8 p.m. Saturday 1 - 5 p.m.

Corner Bowerbank and Amhurst, in Sidney

12 NEW HOMES

If you have searched the market, we invite you to view these new homes nearing completion. They are top acommodation value, compare.

4 Bedrooms	3 Bedrooms	* 2 Bedrooms and Den	* 2 Bedrooms	* 2 Bedrooms
$23,350	$22,900	$21,950	$21,500	$21,450

(*All 2-bedroom homes are full basement and have roughed-in 3rd bedroom.) We cannot repeat these prices. BUY NOW, and choose your color combinations.

IN ATTENDANCE

JEFF CHALK, JAY ROGERS, FRANK OLIVER, DON TAYLOR

386-3231

BLOCK BROS. REALTY

TRADE YOUR HOME For Full Market Value

CONDOMINIUM SUITES FOR SALE

190 Gorge Road W. WILLOW COURT

Open Mon. - Sat., 2 - 4

Large 2-Bedroom Luxury Accommodation at minimum from $21,000.

2095 Oak Bay Ave. MARQUEE COURT

Open Mon. - Sat., 2 - 4

1- and 2-Bedroom Suites, Oak Bay Village. Close to Senior Citizens' Centre. Especially convenient to Pensioners and Senior Citizens. Prices from $13,500.

360 DALLAS SEAFRONT

ONLY 3 LEFT

Open Mon. - Sat., 2 - 4

Panoramic Views. Easy to buy. Cash, Trade or Mortgage Suites from $18,500.

Pakington Manor 1012 Pakington

Open Mon. - Sat., 2 - 4

Near downtown, and short walk to Beacon Hill Park. One and two bedroom luxury suites, sea views, fireplaces. Prices from $16,000 to $32,000.

WHYTE & GOWER

Oak Bay Properties Ltd.

2227 Oak Bay Avenue

592-2407

ROCKLAND MANSION

For possession next summer. An attractive and well maintained family home located in a pleasant private back-water. Apart from the spacious reception rooms (and den), there are 4 main and 3 secondary bedrooms. Over half an acre of garden. Some sea views. 2-car garage. There are many delightful features about this property that would interest the serious purchaser.

PRICE $70,000

LEVERTON REALTY

385-8012

MARKET COURT TOWNHOUSES

LOCATED ON MARKET ST. (Off Quadra)

OPEN HOUSE DAILY

SAT., SUN., 2 TO 5 P.M.

See these well-finished and attractive 2- and 3-bedroom homes, some with fully enclosed patios, situated in a pleasantly landscaped setting located close to Parks, Schools, Shopping.

PRICES RANGE FROM $18,400 TO $20,000 AS LITTLE AS $1,000 DOWN

Kreiger, Stricker & Co. Ltd.

383-1542

OPEN HOUSE

SAT., SEPT. 16, 1:30 TO 4:30

Seawood Terrace—Off Ferndale

2 new beautifully appointed family homes.
—3 bdrms. — master ensuite.
—High bright basements.
—Quality W/W carpeting.
—Custom built — Double carports.
—Sundecks — Landscaped.
—Trade-Ins considered.
—Quiet dead end street — Close to sea front.
—Underground wiring — Well treed.

PRICED AT $43,900

TED GRAVES IN ATTENDANCE

PHONE 385-8771 (anytime)

BROWN BROS. ON BLANSHARD

CONSIDERING THE PURCHASE OF AN APARTMENT HOME?

- COMPARE THE LOCATION
- COMPARE THE BUILDING
- COMPARE THE SUITES
- COMPARE THE FINANCING

Compare the RUDYARD KIPLING SELF OWN APARTMENT HOMES and see for yourself why we say they are the Best values in Town.

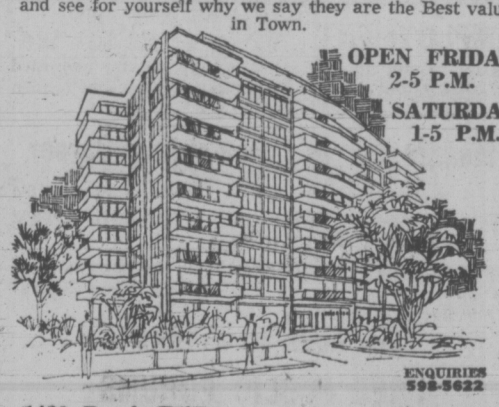

OPEN FRIDAY 2-5 P.M.

SATURDAY 1-5 P.M.

ENQUIRIES 598-5622

1420 Beach Drive Oak Bay

Visit our display suite by Standard Furniture

A concept of R. K. INVESTMENT LTD.

Public Service Canada — Fonction publique Canada

AREA SUPERVISOR

Salary $15,737 to $17,883 (effective September 25, 1972)

Crop Insurance Division

Production and Marketing Branch

Agriculture Canada

Ottawa

THIS COMPETITION IS OPEN TO BOTH MEN AND WOMEN

DUTIES: Under the general direction of the Director of the Crop Insurance Division and with respect to one of the two regions of Canada, conducts studies and prepares recommendations and enters into negotiations or advises the Director and senior members of the Department who negotiate with Provincial Government officials concerning proposals related to crop insurance and emergency crop loss programs and to the Prairie Farm Assistance Act.

QUALIFICATIONS: University graduation in Agriculture with evidence through work history, of having achieved good results in the administration of programs directed to farmers.

NOTE: The two positions available are located in Ottawa. One is responsible for programs in Western Canada while the other is for those in Eastern Canada. For the former position, knowledge of the English language is required while the latter requires knowledge of both the English and French languages.

Forward a curriculum-vitae and "Application for Employment" Form PCS 367-401 available at Post Offices Canada Manpower Centres and Public Service Commission Offices to:

STAFFING OFFICER
CANADA DEPARTMENT OF AGRICULTURE
ROOM 1035, SIR JOHN CARLING BUILDING
OTTAWA, ONTARIO K1A 0C5

To ensure consideration, applications must be received not later than September 29, 1972.

Preference will be given to Canadian citizens.

Please quote competition number 72-AGR-O-77

Eccles 'Cried for Hours' Over Fire

Times News Services

MONTREAL — One of the men accused of starting the fire in the Blue Bird Cafe Sept. 1 in which 37 persons died "cried for hours" when he learned about the deaths, a coroner's inquest was told Thursday.

Giles Eccles, being held on a coroner's warrant, was also identified by his father as being one of three men who bought 50-cents worth of gasoline in a plastic container shortly before the fire.

The other two were identified as Marc (Boots) Boutin, 24, and Jimmy O'Brian, 22, who are still being sought by police.

Kevin O'Brian, 21-year-old brother of Jimmy, testified he met Eccles and the two others in Club 67 in downtown Montreal late on the night of the fire.

"When I sat at the table I noticed all three of them looked pretty glum. I opened the conversation by telling them about the dead people in the Blue Bird fire.

"Eccles turned white as a sheet and said 'I don't believe it, it's impossible, I just don't believe it'."

Eccles then started to cry, he said, while O'Brien and Boutin simply sat "with a stunned look on their faces."

The four went to a hamburger restaurant and later to a park near the O'Brien home, Kevin O'Brien testified.

"When he got there, Giles was still crying and I tried to console him. But the more I talked to him the more he cried."

He said his brother and Boutin sat on a park bench talking about the fire, while Eccles continued to cry "not wanting to believe that anyone died in the fire."

O'Brien said when he left the park his brother and Boutin were still talking, and that was the last time he saw his brother although later that morning he thought he heard him talking to their stepmother.

Wednesday, Eccles testified he saw Jimmy O'Brien and Boutin enter the Blue Bird club with a container of gasoline just before he saw flames coming from the doorway.

They purchastd the gasoline after a doorman refused them entry, he said.

Police said there were about 200 patrons in the second-storey of the club when the fire broke out.

Eccles father, Patrick Eccles, who works at a service station, testified the three men had driven in the evening of the fire to buy some gas.

He told the inquest: "While I talked with my son, Boots poured the gasoline in a white plastic jug . . . and put the container in the car."

"I didn't know what they wanted it for.

"I also told Giles to go home because he was drunk, but he said he was happy and didn't want to go home," Eccles said.

COSY TUG QUARTERS

Crew accommodations will be improved under new regulations for towboats built after August of this year, the transport department announced in Ottawa Thursday.

New regulations call for separation by bulkheads of eating areas, galley, recreation and toilet areas; crew accommodations to be kept clear of stores or cargo; bulkheads, deckhouses and casings exposed to weather to be weathertight and crew accommodation to be insulated from outside heat and cold.

Other regulations govern furniture and fittings in sleeping, eating, recreation and toilet spaces as well as storage areas for food and drinking water.

The regulations follow a bitter strike in 1970 by B.C. towboat crews in which safety, manning and accommodation were key issues.

Officials of the Canadian Merchant Service Guild declined comment until they have had time to study the regulations.

Moscow Site Restored

MOSCOW (Reuter) — Restoration work is nearing completion on Moscow's Old English Court, built in 1556 on the orders of Ivan the Terrible for a group of shipwrecked English adventurers. The buildings, near the Kremlin, are a unique example of 16th-century Russian architecture and will be used as a museum and Moscow headquarters for the Soviet Institute of Archeology, Pravda said.

Nanaimo Chamber Backs N-Plant—Even Elsewhere

Nanaimo Chamber of Commerce president Bruce Coleman Thursday expressed disappointment that a proposed nuclear plant would be constructed on the west coast of Vancouver Island rather than in Nanaimo.

But he's still behind the project 100 per cent.

Coleman said he will organize a trip to the nuclear power plant at Pickering, Ontario, next May for members of the incoming New Democratic Party government and environmental groups.

"I can't say I wasn't disappointed that it may go to the west coast. However I can see that they (the B.C. Energy Board) want to get environmental groups off their back," Coleman said.

"From that point of view it makes sense to build it on the west coast. Although I don't think many people would want to live out there — it's too foggy and wet," Coleman said.

He said he is still hopeful that the 2-acre site near Nanaimo which the chamber has located for a nuclear power plant may still eventually be selected.

In any case, he said, the nuclear power plant will mean so much business for the Island that it might be necessary to construct a four-lane highway from Nanaimo to the plant to service it.

Coleman said two MLAs who definitely would get invitations to come along on the visit to Pickering next May would be Dave Stupich (NDP-Nanaimo) and Robert Strachan (NDP-Cowichan-Malahat).

Earlier, Strachan indicated he would be a difficult person to sell on the project because he had opposed a nuclear plant during the election campaign and "I'll always be against it."

In Victoria Wednesday, B.C. Hydro chairman Gordon Shrum said Port Renfrew would be the ideal site for the nuclear plant.

He said the site should be on the west coast of Vancouver Island and within 50 miles of the undersea power cables at Duncan.

This would leave open a vast stretch of western coastline from Sooke north to Cloose, a fishing village 40 miles south of Long Beach.

Later Wednesday in Nanaimo he said it definitely should be constructed north of the Malahat, which on the west coast would place the site north of Jordan River.

Shrum added he appreciated the support Nanaimo Chamber of Commerce had given to the project and if it were feasible he would have liked to construct the power plant near that city.

In any case, Nanaimo business will benefit from the project, he said.

Piano Concert Set

Two well-known British Columbia pianists will pesent a concert at 8 p.m. Wednesday at the Art Gallery of Greater Victoria, 1040 Moss.

Joyce Rawlings and Don Stagg of the Vancouver North Shore Chamber Music Society will perform music by Bach, Mozart, Brahms, Ravel, Milhaud and Poulenc.

Miss Rawlings is a graduate and gold medallist of the Royal Academy of Music in London. While a member of the faculty of music at McGill University she became well known in Montreal musical circles.

She is chairman of the chamber music division of Vancouver's Junior Symphony Society, vice-president and scholarship committee chairman of the Vanccouver Women's Musical Club, and vice-president and co-ordinator of the North Shore Chamber Music Society.

Stagg is president and conductor of the society and teaches music in a West Vancouver School.

A brilliant pianist and organist, he has a master's degree from DePaul University in Indiana. He played in many major cities during a two-year professional tour of Europe.

FIRE
SMOKE DAMAGE SALE
CHRYSLER
WORLD OF PLEASURE
PEARSON

OPEN HOUSE
540 NEWPORT AVE.
FRIDAY - SATURDAY 1:30 - 4:30 P.M.
3 bedrooms — 3 bathrooms — A magnificent living room — Separate dining room — All in superb condition inside and out.
$63,000
385-3435 J. P. H. EVANS 477-4452
P.R. BROWN & SONS, LIMITED

OPEN HOUSE
3047 JACKSON STREET
(off Finlayson)
SATURDAY and SUNDAY, 2-6 P.M.
New 3-bedroom house, full basement, 1½ bathrooms, sundeck, balcony, carport, oak floors. Lot 50x217 ft.
Price $32,000. Good mortgage at 8¾%
OTTO LEESMENT BUILDER PHONE 382-8937

SOUTH OAK BAY
4 brand new deluxe houses over $50,000 range with panoramic views of Strait and mountains.
Phone Builder 598-1223 or 598-1103

597 RIDLEY DRIVE
COLWOOD
A beautiful family home, 1700 sq. ft. Four bedrooms, 1½ baths, family room, large living room, fireplace, dining room, double carport. 7½ years, newly decorated. $31,250.
OPEN HOUSE
Saturday and Monday 1:30 to 4:30
C. Townsend
Montreal Trust 386-2111

GLENSHIEL HOTEL
Victoria's Finest
SMORGASBORD
LUNCH (11:30 - 2:30) $1.75
DINNER (From 5:30) $2.50
606 DOUGLAS STREET
383-4164

COLONIAL CHARM
In the Heart of Uplands
A beautiful home of distinction designed for family living. Ground floor has entrance hall with powder room off, living room with fireplace and French doors to terrace, dining room, family room with fireplace and kitchen with large range of fitted cupboards. Upper floor comprises 4 large bedrooms and 2 bathrooms. Master bedroom has dressing room and bathroom ensuite. Superbly landscaped grounds arranged for minimum care.
University, stores, schools, public transportation within easy reach. Owner has instructed us to offer home at realistic $77,500 for June 1973 possession. Earlier possession might be arranged if required.
Inspection must be by appointment only. No drive-bys given.
W. G. ROBERTS 384-9912
ROBERTS INVESTMENTS AND MANAGEMENT LTD.
504-612 VIEW ST.

EMPLOYMENT is the big question these days. As the leading Real Estate Company, we are interested in more than just employment; we are interested in men who are looking for a
Meaningful and Rewarding Career
We do not make grand promises — but we do want the public to know the facts about a career that for many has exceeded their best expectations.
Our Public Forums have given many an opportunity to get an honest and accurate view of Real Estate Sales as a meaningful career.
BE SURE TO ATTEND
FREE PUBLIC FORUMS
"Careers in Real Estate"
SATURDAY, SEPT. 16 - 1:30 P.M.
MONDAY, SEPT. 18 - 7:30 P.M.
1800 BLANSHARD STREET
BLOCK BROS. REALTY LTD.
386-3231

OPEN HOUSE
SATURDAY—1:30 to 4:30 p.m.
939 CAROLWOOD
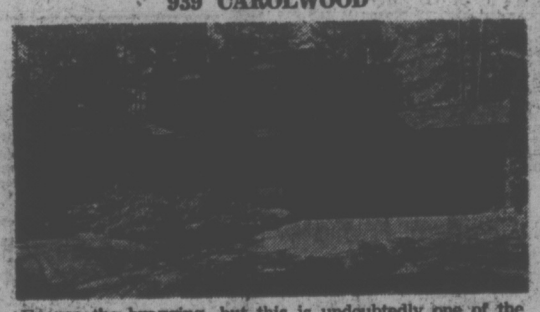
Excuse the bragging, but this is undoubtedly one of the loveliest, well-built contemporary homes in the Broadmead area. ½ acre lot, well landscaped with a cool evergreen background — beautifully fenced, with spacious patios. 3 bedrooms, 2½ baths, 2 fireplaces, formal dining room and a den. Much more, and priced low with immediate possession. At $49,950, this is well worth viewing.
J. J. WILLIAMS — 386-2955 Res. 479-1163
MAYFAIR REALTY

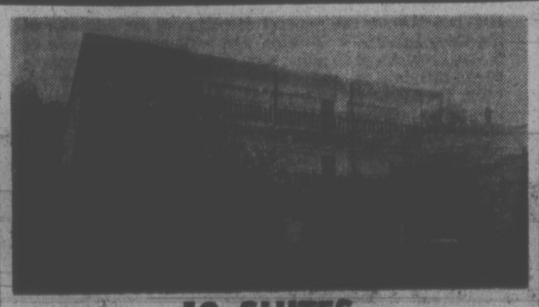
12 SUITES
This apartment has no vacancy rate. Small amount of maintenance. Close to Oak Bay. Only 3½ years old. Passed for expansion. Statements and full courtesy to Realtors. Owner transferred. Call:
MERVE COULTER
Res. 479-3795 Off. 477-1841
Block Bros. Realty

OPEN HOUSE, SATURDAY 1:30 - 4:30
4239 Shelbourne St., Gordon Head

$32,900
Delightful family home, 1,246 sq. ft. on landscaped 70'x125' lot. Bright living room with fireplace, dining room in wall to wall. Extra large sunny kitchen with family eating area and glass doors to 19'x22' sun deck. Three bedrooms main, 1½ baths. Full high basement with den or 4th bedroom and partially finished rumpus room and TV room. Double carport and driveway. Patio. Shake roof. Beautifully kept outside. Immaculate inside. See this quality home Saturday with
BILL McCULLOCH
385-2471 Johnston & Co. Ltd. 479-4487

COFFEE 5c
or less
Can Your Office Use 15 Cups of Coffee per day?
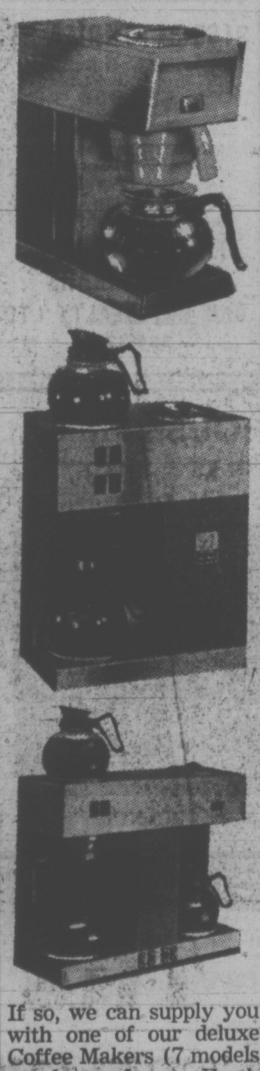
If so, we can supply you with one of our deluxe Coffee Makers (7 models to choose from), Fresh Roasted Coffee, Sugar, Cream and Filters — for 5c per cup. Less if you do not wish Cream and Sugar.
If you so wish, we can supply your office with a very attractive CABINET at no extra charge. (500 cup min. per month).
Telephone 384-6242 and have our sales representative call and show you the advantages of our complete services. We will also show you how to make TEA, HOT CHOCOLATE or SOUP from this machine for pennies per cup.
L.M.J. COFFEE SERVICE LTD.
(Div. of Cairo Import Co.)
1609 Douglas St.
384-6242

DEAN HOUSE
Luxury Condominium
1875 LANSDOWNE ROAD
People are saying these are the LARGEST and BEST DESIGNED suites they have seen — while still offering a PRESTIGE LOCATION.
1333 - 1577 sq. ft.
ONLY 9 LEFT!
$27,000 to $33,500
OPEN NIGHTLY 7-9
DAILY 1-5
BLOCK BROS. REALTY
"TRADE YOUR PRESENT HOME"
477-1841

Kmart
A Division of the S.S. Kresge Company Limited
DISCOUNT BOMBSHELLS
ON SALE SATURDAY ONLY FROM 9 A.M.
We Reserve the Right to Limit Quantities

UNWRAPPED
PHENTEX
3-ply, machine washable, large assortment of colours to choose from
SPECIAL DISCOUNT PRICE 2 balls 77¢

LADIES'
LONG GOWN
Arnel, assorted prints. Short sleeves, round neck with peek-a-boo neckline, ruffle trim. Sizes S, M, and L.
Reg. Kmart price 7.64
SPECIAL DISCOUNT PRICE
4.97

JET, HEAVY DUTY
SCOURING PADS
15 per package
Reg. Kmart price 49c a pkg.
SPECIAL DISCOUNT PRICE
2 pkgs. for 77¢

HOUSE PLANTS
Large selection of assorted Tropical house plants — 2½" Pots
Reg. K mart Price 42c
SPECIAL DISCOUNT PRICE 4 for 1.00

WORK PANTS
100% cotton drill, reinforced stitching, spruce green color.
Reg. Kmart price 3.33
SPECIAL DISCOUNT PRICE
2.33

AMMUNITION
.303 British Army Surplus.
Clip of 5.
Reg. Kmart price 79c
SPECIAL DISCOUNT PRICE
35¢ per Clip
Limit 6 per adult customer.

OZITE
CARPET TILES
Klean 'n' Kling Tile — 9" x 9".
Reg. K mart Price 49c
SPECIAL DISCOUNT PRICE 33¢
Klean 'n' Kling Tile — 12" x 12".
Reg. K mart Price 89c
SPECIAL DISCOUNT PRICE 65¢
Town-Aire Tile — 12" x 12".
Reg. K mart Price 98c
SPECIAL DISCOUNT PRICE 69¢

Kmart UNIVERSITY HEIGHTS SHOPPING CENTRE
3986 SHELBOURNE ST., (SAANICH) VICTORIA, B.C.
Open 10 a.m. - 10 p.m. Monday-Friday Saturday 9 a.m. - 10 p.m.

Women Workers 'Abused'

MANILA (Reuter) — A 19-hour working day for less than the national minimum wage is one of the hard facts of life for many women in Manila's labor force.

A survey conducted by the Philippine government's bureau of women and minors found that many employers are openly flouting labor laws which guarantee a minimum wage and provide for an eight-hour working day.

But, with many unemployed in the Manila area and hundreds of young girls flocking here from the countryside each year, employers have by far the greater bargaining power.

Worst off are women employees of bus companies, the survey indicated. Many women working in beauty parlors, dress shops, department stores and bakeries fare only slightly better.

The survey found that the eight-hour labor law was ignored by at least 16 bus companies. In nine of these women, mostly conductors, started work before six in the morning and finished at 10 at night.

Two of every nine women worked unbroken stretches of 19 hours a day, the survey, taken among 1,392 female employees of bus companies, showed.

Only one of the companies studied paid the minimum wage of $40 a month. For this, the employees were required to work 18-hour days.

Other companies paid women conductors about 25 cents a trip, while some paid a commission on their daily takings.

On top of this, many women live in boarding houses provided by their employers. This may cost them nearly half their monthly pay.

Subsidy Asked

MAPLE RIDGE (CP) — The Maple Ridge Bus Service Ltd. has told council in this Fraser Valley municipality it will seek to cancel its operations Nov. 1 if it does not get a municipal subsidy of $1,000 a month. The firm also seeks subsidies from the district of Mission and the provincial government.

Guaranteed by Shell

Now, the new Shell X-100 tire is here to take the mystery out of buying tires. No need to shop around anymore. The Shell tire is right for nearly all cars, nearly all driving conditions. $21.95* to $33.95. And look at all the features that you get!

1. Safety. Designed for freeway speeds and traction in wet weather. Helps give safe, sure stops. Exceeds the Canadian Government specifications for safety. Engineered to pass gruelling tests developed by leading automobile manufacturers.

2. Construction. Belted. Two-ply polyester cord body. Two fibreglass belts for added protection against road hazards. Holds tread firmly against road. Smart single whitewall styling at no extra cost. Built-in tread wear indicators. Tubeless.

3. Guarantee. Nationwide Shell guarantee against any defects in material or workmanship. Road Hazard guarantee for life of the original tread; honoured at any of the 5,800 Shell service stations across Canada.

4. Trial Offer. You have a 30-day trial period during which you must be satisfied—or your money will be refunded. Valid only when tires are returned to station where purchased together with dated sales invoice.

***Small car owners.** Sizes to fit many small domestic and imported cars are of non-belted construction. For these sizes the Shell tire is made with a four-ply polyester cord body. Otherwise, similar to larger sizes.

Compare these remarkable prices

Shell makes only **ONE** quality tire in each size to suit nearly all cars and just about every driving condition. And because we buy and sell in large quantities we can keep down production costs and profit margins. Prices differ depending on wheel size. No charge for whitewalls or installation. Can be purchased on your Shell Credit Card. Deferred payments available.

TIRE SIZE	(REPLACES)	SUGGESTED PRICE
—	6.00 x 12	$21.95*
—	6.50 x 13	23.95*
—	5.60 x 15	23.95*
E78-14	7.35 x 14	27.95
F78-14	7.75 x 14	28.95

TIRE SIZE	(REPLACES)	SUGGESTED PRICE
G78-14	8.25 x 14	29.95
H78-14	8.55 x 14	31.95
F78-15	7.75 x 15	28.95
G78-15	8.25 x 15	30.95
H78-15	8.55 x 15	31.95
L78-15	9.15 x 15	33.95

Shell

Prices shown are for company operated stations. Similar prices are suggested for other stations offering this merchandise.

P C

HON. ROBERT STANFIELD

P C

LEADER PROGRESSIVE CONSERVATIVE PARTY OF CANADA

LUNCH WITH THE STANFIELD FAMILY AT CENTENNIAL SQUARE

-FREE-

SANDWICHES and COFFEE

MONDAY, SEPTEMBER 18th — 12:00 NOON - 1:30 P.M.

HEAR "JALOPY" — THE STANFIELD BAND — from 11:45 a.m.

SAME EVENING - Talk back to Hon. Robert Stanfield on Joe Easingwood's Open Line Show, 6:30 - 8:00 p.m. CJVI - 900 RADIO.

P C P C

Inserted by the Progressive Conservative Federal Campaign Committee.

Davis Orders Ministers to Report Land Deals

TORONTO (UPI) — Ontario Premier William Davis, embarrassed recently by conflict of interest charges against two of his ministers, Thursday ordered all 20 members of the cabinet to make their financial affairs public.

The premier also told his cabinet colleagues to stop speculating in land and to divest themselves of any full-time business or professional holdings and to place them in the hands of a trustee.

Laying down tough new rules to prevent a repetition of conflict of interest allegations against his administration, the premier said cabinet members must not participate "day-to-day" in business or speculate in land, but must be full-time public servants.

He said at a legislature press conference that his policy was "broader in scope and far more definitive and precise" than any dealing with the same problem in Canada, and possibly the world.

Davis' crackdown came after Attorney-General Dalton Bales and Treasury Minister Darcy McKeough were accused of having conflicts of interest. Bales is still in the cabinet, but McKeough resigned.

Ministers can keep any land they now hold, but they must reveal these holdings. If they sell this land, Davis said, they must file the information with the clerk of the legislature, naming the buyer.

While they are members of the cabinet the ministers can[illegible] any more land, Davis said, except farm land which the[illegible] actually do farm.

Davis said refusal to go along with these rules will mean the minister must resign from the cabinet.

b.c. briefs

North MLAs To Meet

PRINCE GEORGE (CP) — Four New Democratic Party MLAs from northern constituencies will meet here Sept. 30 to discuss the northern development ministry proposed by the NDP before its Aug. 30 provincial election victory.

Alf Nunweiler of Fort George, Doug Kelly of Omineca, Hartley Dent of Skeena and Graham Lea of Prince Rupert are also to meet the executive of New Democrats North in preparation for the provincial NDP convention in Vancouver Nov. 25.

Work Resumes

PRINCE GEORGE (CP) — About 100 maintenance workers at Prince George Pulp and Paper Ltd, and Intercontinental Pulp Co. Ltd. returned to work Thursday after a six-hour work stoppage Wednesday to protest dismissal of a supervisor. A company spokesman said Thursday the supervisor will not be rehired.

Enrolment Up

VANCOUVER (CP) — Enrolment at Simon Fraser University is up by more than 400 over last year, university officials said Thursday.

A total of 5,491 students are registered for the 1972-73 term, compared to 5,045 who attended the university in the fall last year.

Bail Denied

VANCOUVER (CP) — Dr. Zdanek Urbanek, charged with evading taxes on $223,000, was refused on his application for bail. Mr. Justice Kirke Smith of the B.C. Supreme Court turned down the application Thursday.

Register Valuables

VANCOUVER (CP) — The police department said Thursday it is examining a proposal to start a program under which residents can register their valuables. The city already has a program of bicycle registration which has been successful in cutting down thefts and making the return of stolen bicycles easies.

TB on Increase

VANCOUVER (CP) — Dr. David Mowat, director of the B.C. division of TB Control, said Thursday there were 515 cases of tuberculosis in the province so far in 1972, compared with 453 in the whole of last year. Mowat said cases among migrants to the province accounted for much of the increase.

Parking Study

VANCOUVER (CP) — Bill Anderson, 58, was elected president of the Pacific National Exhibition, succeeding Charles Jaggs. He said a study of parking at the exhibition grounds would be first on his list of priorities and he intends to pursue a suggestion by former attorney-general Leslie Peterson that the PNE get a $500,000 provincial grant to build new facilities.

Look! Men's Denim Jeans

Simpsons-Sears Low Price

5.77 Pr.

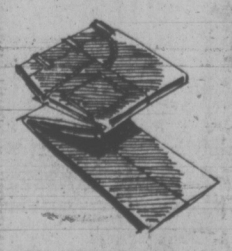

If you can wait 4 days this is just one of over 400 items that'll save you bundles.

SIMPSONS-SEARS days

Starts Wednesday

Simpsons-Sears Hillside (9-51)

You're Invited to a MOFFAT COOK-IN

Factory Representative will be in Attendance to Serve a GOURMET COOKED BEEF.

BUTLER BROTHERS

1720 DOUGLAS ACROSS FROM THE BAY

3396 DOUGLAS NORTH OF THE RED LION

Friday and Saturday, Sept. 15th and 16th

INTRODUCING THE NEW 1973 MOFFAT "EPICURE" RANGE With Self-Clean Oven and CORNING WARE TOP

Includes a set of corning ware. Pyrolytic system of cleaning. Roast meter, rotisserie, automatic clock. Recessed oven light with lens. Exclusive Moffat surface element.

- ★ New Moffat self-clean oven set controls. 2 hours to clean.
- ★ Each of the four heating areas is thermostatically controlled by a special sensor to prevent spills and burns.
- ★ White, Avocado or Harvest Gold.
- ★ Easy to clean Epicure 2000 range.
- ★ No coils burner or drip pans.
- ★ Cooktop by Corning.
- ★ Smooth tough sheet pyroceram brand glass — ceramic material.
- ★ New heat surface cooks evenly across the serving area.

FREE -- 6-PIECE CORNING WARE SET INCLUDED

BUTLER BROTHERS 1720 DOUGLAS ST. Across From the Bay

COMPANY WIDE SALE

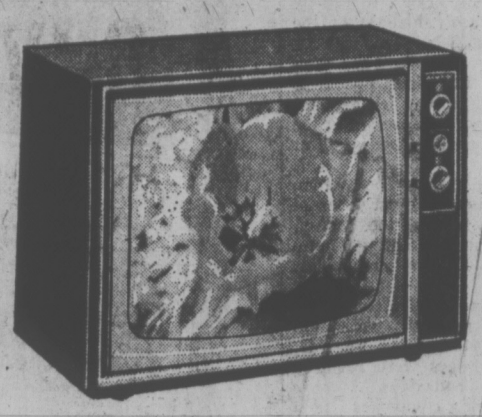

Model 9T903

Instant play 19" color TV with precision crafted K16 chassis. New improved TINT-A-MATIC pre-set tint control. Solid-state Automatic Frequency Control. Pull-push on-off volume control. 6" x 2" speaker. Contemporary metal cabinet in walnut vinyl finish. $378.13

THE SHELBOURNE Model 6L2031 IMPERIAL 26

Instant play solar Color TV. Improved TINT-A-MATIC pre-set tint control. Precision crafted K16 chassis. Black-out lighted channel indicators. 4" speaker. Contemporary Masterpiece lowboy cabinet in genuine walnut veneers. $568.13

MODEL CLEARANCES TO SAVE YOU $ $ $ $ $

NEW 1973 COLOR TV

ADMIRAL'S 26" BLACK MATRIX PICTURE TUBE

THE VALHALLA Model 6L5021 MASTERCRAFT 26

Instant play solar color TV. Advanced transformer-powered K25 hybrid chassis, COLOR-MATIC preset tint and color intensity control. Solid state AFC. Two 4" speakers. Danish Masterpiece cabinet with walnut veneer top and matching simulated wood end-panels finished in walnut. $798.13

All Admiral Color TV Sets include:

- 3 Year Guarantee on Picture Tube.
- 3 Years on Tuner.
- 1 Year on All Parts.
- Free Delivery.
- Free Color Set-up in Home.
- IMPORTANT 1 Year Unconditional Labor Guarantee.

ADMIRAL 19" Black and White Portable TV $138.13

ADMIRAL 20" Black and White Portable TV $168.13

ADMIRAL 23" Black and White Console TV $188.13

ADMIRAL 23" Black and White Lowboy TV $278.13

ADMIRAL 22" Color Portable TV $488.13

ADMIRAL 25" Color Console TV $548.13

COMPONENTS

AM/FM with multi-plex and cassette and record changer. NOW $313.13

ADMIRAL AM/FM MULTI-PLEX with tunnel reflex speakers $133.13

CABINET STEREO — With AM/FM multi-plex and cassette and record changer. Moveable speakers $298.13

THE LANGFORD Model 6L2051 IMPERIAL 26

Instant play solar Color TV. New improved TINT-A-MATIC pre-set tint control. Precision crafted K16 tilt-up chassis. All channel VHF/UHF tuning system. Automatic color cut-off circuitry. 4" speaker. Contemporary Masterpiece lowboy cabinet in genuine walnut veneers. $588.13

THE TANGIER Model 6L5038 MASTERCRAFT 26

Instant play solar color TV. Advanced transformer-powered K25 hybrid chassis. COLOR-MATIC preset tint and color intensity control. Slider color, tint and volume controls. 4" speaker. Mediterranean Masterpiece cabinet with Pecan veneer top and matching simulated wood front and end-panels finished in pecan. $828.13

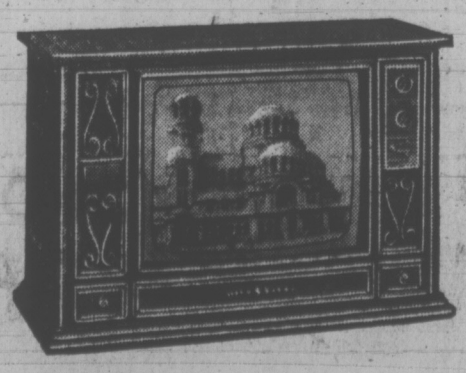

6AL4033

Instant play solar color TV. Black-out lighted channel indicators. TINT-A-MATIC pre-set tint control. Solid-state 3-stage IF amplifier. Slider preference controls. Two 4" speakers. Spanish credenza from the Masterpiece Collection in genuine oak veneers. $688.13

Blind Students Helped

TORONTO (CP) — The plight of blind students often is a lack of texts in braille, or, when such texts are available, problems of missing or upside-down pages and censored versions of literary classics.

This summer, 12 students, half of them sighted, have been doing something about the situation.

With a $17,920 grant from the federal Opportunities for Youth program, the 12 have been working at putting university texts on tape and in braille.

Patti Bellefontaine, 22, an English student at York University who applied for the grant along with 21-year-old Clint Miller, said it was "not just a project to benefit us for one summer; these books are going to be available for years."

The students aimed to complete 20 braille texts on sociology, music, history, poetry and anthropology. In addition, Miss Bellefontaine recently finished the first unexpurgated braille edition of Lady Chatterley's Lover by D. H. Lawrence.

Miss Bellefontaine said she knows of people "who have failed because of a lack of books and I know I've lost marks because of it."

'I've had books without pages and with no chapters. One history book had no paragraphs or capitals and some pages were upside down."

Christians Persecuted?

KOTA KINABULU, Malaysia (AP) — Christian missionaries are claiming persecution in this Borneo state of Sabah, where the government is dominated by Moslems. The Moslems deny any persecution is taking place.

The Christians say that 41 priests, nuns and other missionaries have been kicked out since 1969. The permits of 10 more have expired and they may be asked to go any time.

"By kicking out the priests and hindering our work and religious practice the Moslem government is persecuting us," says one Christian leader who did not want his name mentioned.

He reports that about 50 missionaries who are left must take care of 135,000 Christians and run 45 schools and some churches.

"This is an impossible task," he said. "Surely this is a hindrance to our religion. They also convert people to Islam through bribery and threats."

Moslem officials, who also do not want to be named, assert the foreign Christian missionaries have been in Sabah for more than a century, but have not paid much attention to training Sabahans for missionary work. They say the missionaries expelled were all foreigners, and that some had indulged in local politics.

Moslem officials say Christian missionaries who are citizens of Sabah can carry on their work.

They note that the Malaysian constitution allows freedom of religion and assert the central government even gives money for building churches although Islam is the state religion of Malaysia.

The total number of Moslems in the state is recorded at about 300,000, half the population. Most of the Moslems are Malays. The Christians are mainly Kadazans, Chinese, Nuruts and others.

Village Smithy Is No More

EDMONTON (CP) — The village blacksmith used to stand and wait for his customers under the spreading chestnut tree.

How he hops into his half-ton pick-up, packs his anvil, hammer and horseshoes and makes a house call.

"You have to go where the horses are," said Henry Cranna, one of three smiths in Edmonton still plying the ancient trade.

Soon, there might not be any left. "I can't really see more blacksmiths in the future because there aren't any apprentices practising now," said Mr. Cranna. "It's a dying trade as far as I'm concerned."

Fred Minchau said he remembered when his father opened his blacksmith shop in 1911 there were six smiths in a three-block radius. "A good blacksmith is very scarce and hard to get. Nobody wants to learn blacksmithing because it's hard work."

The third Edmonton blacksmith, Martin Stroud, said he doesn't think the blacksmith will become extinct. Mr. Stroud "quit shoeing 20 years ago" and has found profitable work in the construction industry.

Using the same tools he did years ago and working in an open fire Mr. Stroud sharpens jackhammer points. Mr. Cranna also does a lot of construction business like bending iron, making eye bolts and sharpening plow shares.

Most of the horseshoes are still made by hand, although some of the old equipment has given way to power tools.

BAKER'S DOZEN SALE

BUY 1 DOZEN of any Item Listed—AND YOU GET 1 FREE

LOOK—FRIDAY AND SATURDAY, SEPT. 15th AND 16th—LOOK

FREE COFFEE
AND DELICIOUS REFRESHMENTS
Courtesy of a Local Church Group.

FREE DRAWS
WIN
ARBORITE
PYREX WARE
CORNING WARE

CJVI
ON LOCATION
YOU CAN WIN
13 LOAVES John McDonald's Bread.
13 Qts. 7-Up Courtesy of Crystal Spring
13 DIXIE CUPS Courtesy of Island Farms
DRAWN EVERY HOUR BETWEEN 10 a.m. - 4 p.m.

PRICE AND COMPARE
THE MANY UN-ADVERTISED SPECIALS

GOT A DRAINAGE PROBLEM?
See our huge selection of drainage products of all types and sizes.

SHELVING BARGAIN
¾"x12"x60" Particle Board
Each 59¢

EVERYTHING FOR THE GARDEN AT SAVINGS TO YOU!

ALL GARDEN HAND TOOLS 20% OFF

ALL Fertilizers, Seeds, Sprinklers, and Garden Hose. 20% OFF

LAWN AND GARDEN EQUIPMENT CLEARANCE
TORO MOWERS
Black & Decker Mowers
Fertilizer Spreaders
ALL PRICED TO CLEAR
Example:
TORO
21" Whirlwind Mower
Self propelled. Reg. price 199.95. CLEARANCE 159.95

ENJOY THE GREAT OUTDOORS . . . BUILD A PATIO
APPOLO Concrete Products
24"x30"x2". Each 2.24
24"x24"x2". Each 1.30
20"x20"x2". Each 1.19
9"x18"x1¾". Each 44¢

TARGET PRE-MIXES
60-lb. BAGS
Regular Concrete
Topping Cement
Mortar Mix
Reg. Price 1.93 Bag
SALE PRICE Per Bag 1.61

FRESH LAFARGE CEMENT 1.85
80-lb. bag

CEMENT MIXERS
For smaller jobs. Mix your own in a well-known MONARCH MIXER, MODEL 10X, 3½ cu. ft. capacity. Reg. price 102.00. CLEARANCE PRICE 86.95 (Not assembled)
Other models to choose from

BAKER'S DOZEN SPECIALS
BUY
12 PKGS. LIGHT BULBS GET 1 PKG. FREE
12 BAGS of CEMENT GET 1 BAG FREE
12 lbs. NAILS GET 1 lb. FREE
12 GARBAGE BAGS GET 1 BAG FREE
12 PKGS. CABINET HARDWARE GET 1 PKG. FREE
12 SHTS. PLYWOOD PANELLING GET 1 PANEL FREE

C-IL Paint Products
Paint SALE
CIL Factory Representative On Hand
25% OFF All Top Quality CIL PAINTS

. . . TO HELP YOU COMPLETE THAT PAINT JOB
25% DISCOUNT ON ALL BRUSHES AND ROLLERS

C.I.L. SPECIAL WHITES
Reg. 5.95 Gal. SALE, Gallon 4.99
See Our Selection of Sunworthy Wall Paper Books. PLEASE ASK OUR PAINT SALES DEPT. FOR DETAILS.

Finish that project now with these specials on
PANELLING
4x8x4-mm Natural Mahogany, Prefinished. SALE 2.98
4x8x4-mm. Roadrunner, Prefinished. SALE 3.19
4x8x4-m. Unfinished Natural Mahogany. SALE 2.49
. . . AND FOR THAT OUTDOOR JOB
4x8x⅛" Ruff-sawn, prestained. SALE 9.19
4x8x⅛" Rustic Ruff-sawn prestained. SALE 8.59

FORMICA SPECIAL
Special Purchase—Limited color range. 4x8 sheets only in the new textured finish. Regular price 22.95 per sheet. WHILE THEY LAST, sheet 14.95

CHECK OUR YARD FOR SPECIAL LUMBER SHORTS—ITEMS AS PRICED!

GRAND DOOR PRIZE
23 CU. FT. ADMIRAL FREEZER
Be sure to enter your name for the Door Prize.
DRAW TAKES PLACE SEPT. 19th

FALL FENCING SPECIALS
Build your own fence from these Cedar items—
AND SAVE! STOCKS LIMITED!

1x4—4'. Each	14¢
1x4—5'. Each	20¢
1x4—6'. Each	22¢
1x6—5'. Each	38¢
1x6—6'. Each	46¢
1x6—8'. Each	63¢
1x8—4'. Each	40¢
1x8—5'. Each	55¢
1x8—6'. Each	66¢
1x8—8'. Each	96¢
4x4—5'. Each	1.15
4x4—6'. Each	1.40
4x4—7'. Each	1.65
4x4—8'. Each	1.85

½x6 BASKET WEAVE
10', Each 70¢ 20', Each 1.40

EXTRA SPECIALS
VERTICAL CEDAR BOARD FENCE
Using 1x8 board, 4 feet high.
SOLID—No gaps. Lin. ft. 1.12
8" GAPS— Lin. ft. 77¢
CEDAR PICKET FENCE
Using 1x4, 2" Gaps
3' High. Lin. ft. 65¢
4' High. Lin. ft. 77¢
5' High. Lin. ft. 89¢
6' High. Lin. ft. 99¢
POINTED PICKETS 2c ea. EXTRA

SPECIAL ON ALL MECHANICS' AND WOODWORKING HAND TOOLS 20% OFF

BUTLER BROTHERS
EAST SAANICH RD. HIGHWAY
KEATING X RD.
MOW'S MARKET
N

823 CANADA AVE. DUNCAN
BUTLER BROTHERS
652-1121
2046 KEATING X RD. Central Saanich

Thermal Blanket
Sale Price
6.97 ea.
If you can wait 4 days this is just one of over 400 items that'll save you bundles.
SIMPSONS-SEARS days
Starts Wednesday
Simpsons-Sears Hillside (9-15)

European Pro League Challenging NHL

LONDON (CP) — Bruce Norris, owner of Detroit Red Wings of the National Hockey League, has moved closer to fulfilling a two-year dream of bringing professional hockey to Europe.

"The potential here is great," the president of the privately-owned Norris Grain Co., told reporters Thursday as he announced establishment of a five-country Swiss-registered European Ice Hockey League.

He said he hoped to entice a number of Canadian players to help form the British team which will play against teams from Sweden, Finland, Switzerland and West Germany beginning in October, 1973. Each team will play 60 games.

Plans unveiled here call for the European winner to play the victorious NHL team in an annual world championship. Norris said he hopes to have talks with the Russians and the Czechs, seeking their participation some way in the championship playoffs.

John "Bunny" Ahearne, president of the International Ice Hockey Federation, told The Canadian Press he doesn't intend to try to stop Norris, who promised that his European league would help all the European amateur hockey federations to build up pools of players from which the professional teams can draw.

Ahearne noted that London, centre for the proposed British professional team, has only one viable hockey arena, Wembley, which is used for ice skating shows part of the winter.

Norris said that while discussions are under way with Wembley officials to use the Empire Pool for the planned 30 home games during the initial season, his group is negotiating to build a new, multi-purpose 20,000-seat London arena which may be ready in two years if the deal is completed.

Associated with the 48-year-old American in the new venture is his company vice-president, Joseph Besch, who will be temporary president of the league, and another Norris man, John Ziegler, a lawyer and Red Wings vice-president.

Norris said he didn't expect the British team would be made up entirely of Canadian players but there will be positions for a number of them.

"We are also prepared to draft Canadian and American players into the West German and Swiss teams," said Besch.

"The other two countries (Finland and Sweden) should be able to look after themselves. There are 170,000 registered hockey players in Sweden and 70,000 in Finland, and they should have no difficulty finding enough talent."

Initially each team would invest about $500,000, including a franchise fee and cost of training and building up players to professional status. Each team would play 60 games a season, 30 at home and 30 away from home.

A number of Canadians played semi-professional hockey here in post-war years but the game failed to sustain spectator interest in Britain, which is more attuned to soccer, rugby and cricket. The major question among observers is whether the league will be able to attract big crowds to the hockey stadium.

Asked whether he intends to invite the new World Hockey Association into the championship playoffs, Norris said at first that this league "hasn't proved operable." Later he said he doesn't intend "to shut out World hockey."

However in his formal statement issued to the press, Norris said the world championship will be between the NHL champions and the European champions. There was no mention of any other league.

bill walker

Tarasov's Book Ready To Become Best-Seller

This is sort of old hat, and quite frankly, the first publication never did sell.

Even up until a couple of days ago, nobody on this side of the Atlantic was buying it. Few had even heard of it. Now suddenly, it's about to be a best seller, is considered must reading and, if not being snatched up, soon will be. If anyone can find one.

It's a book on how to beat the National Hockey League at hockey, by a Russian.

When Anatoli Tarasov was building the Russian hockey dynasty (he was Russia's national coach for 10 years), he had many ideas, several excellent innovations, and besides, he wrote this book.

It was called "Road to Olympus." The title is clear enough in its intent, and if it didn't sell for $4.95 in Canadian bookstores, it didn't even sell at the sale price of 66 cents either.

That's how little Canadians thought of a Russian's view of Canada's game: Ice hockey.

Top Priority on Sinden's List

Now, however, that Team Canada is in Stockholm, en route to Moscow, and games five to eight in the world series of hockey, there is a tremendously different view.

Tarasov's book is in high demand. Team Canada coach Harry Sinden has a copy and said bluntly: "I haven't read it; but I'm sure as hell going to."

Now enter an ex-soccer player, and presently a coach, on the hockey scene.

Captain Bill McAllister, who once played goal for Victoria United, and now heads the physical education department at Royal Roads, is recently returned from Europe.

While there, he took the Scottish Football Association coaches course. Previously, in another year, he had taken the English course. "And my, how things have changed," he said.

"There is a new emphasis on very hard physical conditioning," Bill said. "The physical and mental is being stressed under the new philosophy."

Bill naturally was quite impressed, but in regard to the present Russia-NHL clash, he had more news which he thought might be interesting.

It was from the Tarasov plan, as analyzed and taught, by Ludak Bukac, from the Faculty of Physical Education at Charles University of Prague. Bukac's a Czech national coach.

Emphasis on Teamwork, Passing

Bukac didn't exactly predict that the Russians would win any encounter with the NHL, but he did say in a summation:

"In my opinion, it would be indiscreet, with respect for the high quality of NHL teams, to underrate European ice hockey since every year its quality is growing very quickly," (Agreed.)

Of the Soviet system, Bukac said:

"It is based on the principle of collective team work, ie., a great number of passes practiced during the play." (No argument there either.)

Then comes the advisory:

"Tarasov requires all players to have a maximum individual technique and to be individually capable of a top performance (such as Bobby Hull's) which would be for the benefit of the whole team."

(Think back to the games in Canada, and the Russians did just that, didn't they?)

Then there is another clue to Soviet success.

"The slogan is to keep the puck moving from one stick to the other . . . so that no star of the other team should be given a chance to take a breather on the ice . . . and all players should go all out, all the time . . . etc."

Lectures on Hockey's Theories

McAllister was saying, too, that in their study of NHL players, the Russians and Czechs isolate a player for as much as 90 minutes, record this habits, the percentage of his participation in the play, his peak periods of maximum intensity, and if the relationship from one to another influences the result of the game . . . and so on.

It is a thorough approach in the Russian system, even to lecture periods. And when, pray, did any major (or minor) player in these parts ever sit through just one, two-hour lecture period on the theory of hockey?

So, it's really no secret why the Russians are where they are, leading Canada, 2-1-1, and it's no secret either, that Tarasov planned it this way, that the Soviets eventually, if not this time, would win the war.

After all, the Tarasov training synopsis that Captain Bill dropped off, was dreamed up, and published back in 1966.

If it didn't sell in Canada then, it could soon become a classic.

At least Bill believes; and so, soon, will his cadets!

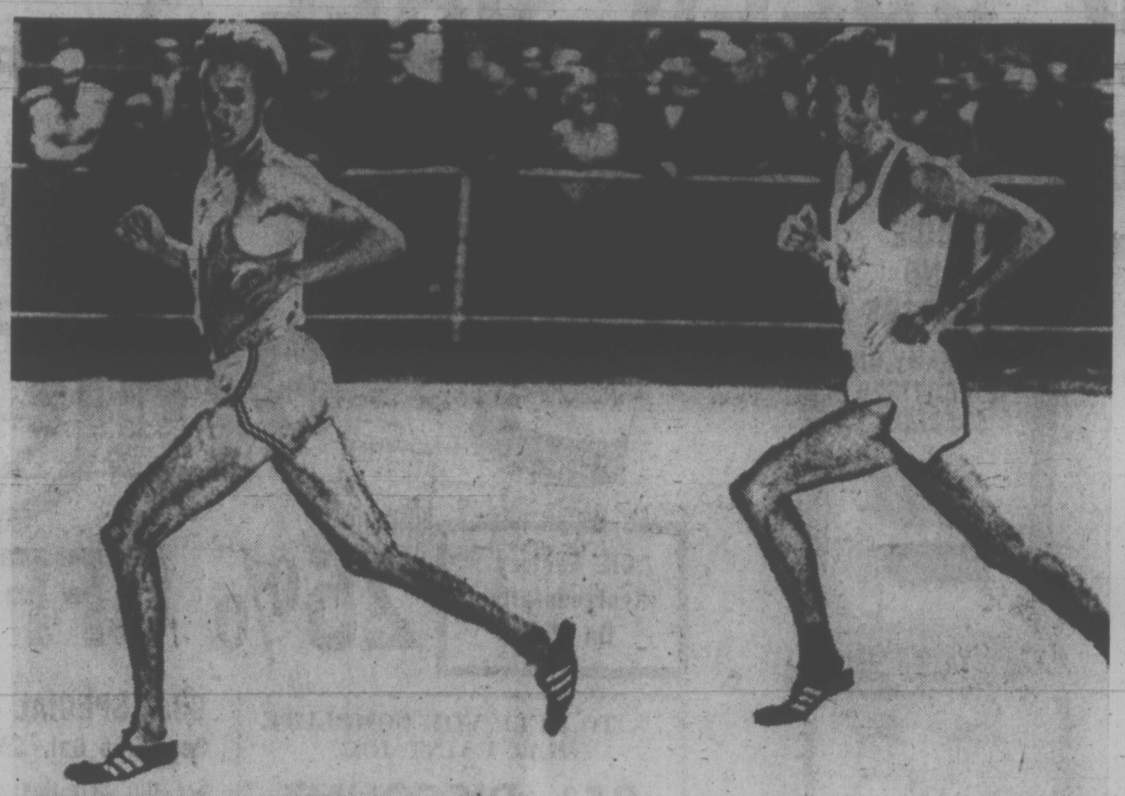

MEMORABLE HOMECOMING was recorded by Finland's Lasse Viren (left), who glances over shoulder as he runs to new world mark in 5,000-metre race at Helsinki. Jubilant welcoming throng of 42,000 was rewarded Thursday with record 13:16.4 clocking and victory over second-place Dave Bedford (right) of Great Britain. Viren shaved two-tenths off mark previously held by Australia's Ron Clarke. Viren won two gold medals in recent Olympic Games. (AP Wirephoto)

Keon Sticks With Leafs

AROUND THE HOCKEY CAMPS

(Times News Services)

Centre Dave Keon has returned to Toronto Maple Leafs of the National Hockey League saying he was unable to come to terms with Ottawa Nationals in the rival World Hockey Association.

The Leafs announced Keon's signing Thursday but general manager Jim Gregory refused to disclose terms of the contract.

The signing ended four months of back-and-forth discussions among Keon and his lawyer, Mike Elik, the Nationals and the Leafs.

Keon confirmed earlier reports that he had signed a letter of intent with the Nationals but said this was conditional on the two parties agreeing on a contract. Since no contract agreement was reached, the letter became null and void, he said.

King Clancy, Leafs vice-president who conducted negotiations with Keon, said he also still hopes to bring goaltender Bernie Parent back from the WHA.

"I haven't given up on Bernie yet. I'm gonna make another pitch for him. There's a remote chance we'll get him back."

Parent was reported to have come to terms last week with Philadelphia Blazers in the WHA.

★ ★ ★

ELSEWHERE, Toronto lawyer Joe Kane has resigned as coach of Orillia Terriers of the Ontario Senior Hockey League in order to accept a post as the WHA's legal counsel in Canada . . . California Golden Seals, hit with nine defections to the WHA, opened their camp Thursday with only 25 players on hand . . . Detroit Red Wings registered 53 but also declared 18 "missing" . . . Andre Hinse also decided to turn down a WHA contract bid and has rejoined Phoenix Roadrunners of the Western League . . . Making the jump, however, were defenceman John Hanna (late of Seattle Totems) and Ray Aduono (Syracuse), both to Cleveland Crusaders, and forward Larry Lund (Seattle), to Houston Aeros .. Sportsnetwork, a subsidiary of Canadian Cablesystems, has acquired a "substantial" interest in Alberta Oilers of the new WHA.

Hot-Hitting Clemente Goes Out on Fat Limb

By The Associated Press

Now that Pittsburgh Pirates are 15 games ahead of the pack, Roberto Clemente will go out on a limb. He thinks his team will win the National League East.

"I think we'll clinch first," said Clemente after socking two hits to lead the Pirates over runner-up Chicago Cubs 5-2 Thursday. "If we don't do it in St. Louis, I think we'll do it in New York."

It's a good bet that the runaway Pirates will win their third straight division pennant in one of those two cities within the next week or so. Any combination of Pittsburgh victories or Chicago losses totalling three will secure a title for the Pirates.

Clemente himself zeroed in on a personal magic number — the 3,000 career hit level.

"The way he's swinging, he'll have 3,000 in three or four games," said Pittsburgh Manager Bill Virdon. "And the way we've been playing, that's about all it will take us to clinch the title."

Clemente collected eight hits as the Pirates swept a three-game series from their closest competitors and now is 14 shy of the 3,000-hit plateau.

In Thursday's other National League games, Houston Astros defeated San Diego Padres 10-6 and St. Louis Cardinals turned back Montreal Expos 6-2.

Only two games were played in the American League Thursday night, Milwaukee Brewers nipped Cleveland Indians 4-3 in 15 innings and California Angels beat Texas Rangers 4-0.

Winning pitcher Bob Moose gave up only three Chicago hits before being literally knocked out of the box. Moose left the game in the seventh inning when Jose Cardenal ripped a single off the pitcher's right hand. Ramon Hernandez finished for the Pirates.

The Astros kept their flickering hopes alive in the NL West. They picked up a half-game on Cincinnati and now trail the Reds by seven games.

Bob Gibson notched his 16th victory with a seven-hitter to lead St. Louis over Montreal.

"I think I can get 20 wins this season," said Gibson.

Park Switch Sets Up Soccer Doubleheader

Soccer fans in Victoria will get a double treat at Royal Athletic Park on Saturday.

Heading the menu is the first Victoria match in the newly-formed Vancouver Island Soccer League — between Royals and University of Victoria Vikings at 2:15 p.m.

And at 7 p.m., Vancouver Spartans tackle Victoria Regals in a suddenly-transfered Premier Soccer League match. The encounter, which was to have been in Burnaby's Swangard Stadium on Sunday night, was switched because of a request by Spartans.

There are no lights at Swangard and the field was already booked for the afternoon.

At least two changes will be made from the Regal's side which upset league-leading Columbus last weekend.

Playing-coach Brian Hughes will replace Doug Marshall in the back four while Garnett Moen will get this first home start of the season in the forward line. Moen replaced Ike MacKay, who has left for the University of Alberta.

Spartans, which earlier this season signed Mike Sails, a former UVic player, have now added Jindy Johl to the roster.

Cats Acquire Pair

Victoria Cougars collected a goalkeeper and a defenceman Thursday in a five-player Western Canada Major Junior Hockey League trade with Edmonton Oil Kings.

Svend Green, 17, a six-foot-three, 180-pound all-star netminder from an Edmonton midget league, and Bruce Van Kamp, a 16-year-old defenceman, were acquired by the Cougars. Van Kamp's brother, Jim, also is trying to crack the Cougar lineup as a centre.

In return, Cats sent centre Dave George, winger Murray Swales and defenceman Robin Sadler to the Kings.

George appeared with Cougars for 13 games last season — scoring two goals and assisting on four others — before being assigned to Lethbridge Sugar Kings of the Alberta Junior League.

Sadler played midget hockey last season with North Shore Winter Club in North Vancouver while Swales is a product of the Penticton minor hockey program.

Some player cuts are expected today from the Cougar camp and about 40 players are expected to dress for the annual intra-squad game at 7 p.m. Sunday in Memorial Arena.

BASEBALL SCOREBOARD

AMERICAN LEAGUE

Eastern Division

	W	L	Pct.	GBL
Boston	74	62	.544	—
Detroit	74	64	.536	1
Baltimore	74	65	.532	1½
New York	74	65	.532	1½
Cleveland	63	77	.450	13
Milwaukee	58	83	.411	18½

Western Division

	W	L	Pct.	GBL
Oakland	81	57	.587	—
Chicago	78	60	.565	3
Minnesota	69	68	.504	11½
Kansas City	67	69	.493	13
California	65	73	.471	16
Texas	52	86	.377	29

Texas 000 000 000— 0 2 1
California 001 210 00x— 4 6 2
Paul 7-7, Brobert (5), Panther (8) and Billings; Wright 16-9 and Kusnyer.

Clv. 000 201 000 000 000— 3 11 3
Mil. 000 001 110 000 001— 4 12 1
Lamb, Minnori (7), Hilgendorf (8), Farmer (9), Kilkenny (11), Hargan 0-3 (14) and Moses; Brett, Taylor (7), Sanders (8), Ryerson (12), Stephenson 3-5 (15) and Rodriguez Felska (9), Azcue (10).

NATIONAL LEAGUE

Eastern Division

	W	L	Pct.	GBL
Pittsburgh	89	48	.650	—
Chicago	75	64	.540	15
New York	72	64	.529	16½
St. Louis	66	74	.471	24½
Montreal	64	74	.464	25½
Philadelphia	49	89	.355	40½

Western Division

	W	L	Pct.	GBL
Cincinnati	85	53	.616	—
Houston	78	60	.565	7
Los Angeles	73	65	.529	12
Atlanta	64	75	.460	21½
San Francisco	62	77	.446	23½
San Diego	51	85	.375	33

Pittsburgh 000 003 200 — 5 14 3
Chicago 000 101 000 — 2 3 0
Moose 11-8, Hernandez (7), and Sanguillen; Reuschel 8-8, Bonham (7), Gura (7) and Hendricks.

St. Louis 111 100 002 — 6 12 1
Montreal 011 000 000 — 2 7 3
Gibson 16-10 and Simmons; Stoneman 10-13, Renko (5) and Humphrey, McCarver (5).

San Diego 005 000 100 — 6 12 2
Houston 006 301 00x —10 11 1
Arlin 8-20, Ross (3), Acosta (4), Severinson (6), Schaeffer (8) and Goddard, Kendell (8); Reuss, York (3), Culver 5-6 (4) and Edwards. Home runs: San Diego—Lee (11th); Houston—Miller (4th).

MORE SPORT ON PAGES 15, 16

sports

DOUG PEDEN - EDITOR

Beman Leads At St. Louis

ST. LOUIS (AP) — Former amateur king Deane Beman has a one-stroke edge in the $150,000 Greater St. Louis Golf Classic with action likely to get even hotter before the week's out.

Right behind Beman in the Professional Golfers Association event is Lee Trevino, who Thursday matched a flock of six Beman birdies but also three-putted for a bogey.

Beman fired a six-under-par 66 over the 6,544-yard, par-70 Norwood Hills Country Club layout with Trevino, the tour's second-leading money winner, looking over his shoulder at 33-32—65.

Alone in third place at 33-33— 66 was second-year tour player Chuck Thorpe.

A cluster of players tied at 67 for fourth place numbered Toronto's Ben Kern, veterans Bob Goalby, Chi Chi Rodriguez, David Glenz, Ben Kern and Hubert Green.

Wilf Homenuik of Winnipeg was still in the running with a 70. Back in the field at 72 was George Knudson of Toronto, Ken Fulton of Montreal with a 73 and Gary Bowerman of Toronto at 76.

Deane Beman	32-32—64
Lee Trevino	33-32—65
Chuck Thorpe	33-33—66
Chi Chi Rodriguez	33-34—67
Hubert Green	33-34—67
Ken Still	31-36—67
Bob Goalby	35-32—67
Ben Kern	33-34—67
David Glenz	34-33—67
Jerry McGee	33-35—68
Chris Blocker	33-35—68
George Shortridge	35-33—68
Bob Wynn	31-37—68
Jim Dent	32-36—68
Don Bies	35-33—68
Tom Watson	34-35—69
Rick Rhoads	34-35—69
Harry Toscano	34-35—69
Lee Elder	36-33—69
Buddy Allin	33-36—69
Bob Barbarossa	35-34—69
Bert Yancey	32-37—69
Chuck Courtney	34-35—69
Dow Finsterwald	35-34—69
Don Iverson	35-34—69
Jim Jewell	35-34—69

SPORTS MENU

SATURDAY

CAR RACING
7 p.m. — Time trials for claimer and stock car championships. Western Speedway.

SOCCER
2:15 p.m. — Vancouver Island League, Royals vs. University of Victoria Vikings, Royal Athletic Park.
7 p.m.— Premier League, Victoria Regals vs. Vancouver Spartans, Royal Athletic Park.

WRESTLING
8 p.m. — Professional card, Memorial Arena.

SUNDAY

HOCKEY
7 p.m. — Victoria Cougar's annual intra-squad game, Memorial Arena.

RUGBY
2:30 p.m. — Victoria Union, first division, University of Victoria Vikings vs. Castaways, Carnarvon Park.

FOOTBALL
11 a.m., 1 and 3 p.m. — Vancouver Island Bantam League; Oak Bay vs. Duncan, Duncan; Hornets vs. Chargers, North Island vs. Juan de Fuca, Royal Athletic Park.

MEMORIAL ARENA

ORLAND KURTENBACH
VANCOUVER ★ CANUCKS ★
vs.
LOS ANGELES ★ KINGS ★
Wed., Sept. 20
8:30 p.m.
Tickets Now on Sale
9 a.m. - 5 p.m. Daily
Arena Box Office
All Seats Reserved
3.00 - 4.00 - 5.00

JUAN DE FUCA LACROSSE
ANNUAL
GENERAL MEETING
SEPT. 19, 8 P.M.
Colwood Children's Hall

WRESTLING ARENA
SAT., SEPT. 16, 8 p.m.
PACIFIC COAST TITLE
KINISKI vs LITTLE BEAR
(Champion) (Challenger)
4-MAN TAG TEAM
QUINN and BROWN vs RAMSTAD and MORROW
Hayes vs Malvia
Steele vs Singh
Tickets and Res. at: ARENA BOX OFFICE — 384-1522 — $1.50, $2.00, $2.50, Under 12 $1.00 Rush

VICTORIA COUGARS
"Sneak Peek"
At the W.C.H.L.
VICTORIA COUGARS
SUNDAY, SEPTEMBER 17
Memorial Arena — 7 p.m.
Inter-Squad Game
RADIO REDS — Coached by Radiomen: Mudrak, Brecker, Hunter
VS.
PRESS WHITES — Coached by Newsmen: Walker, Cooper, Fedorak
Adults $1.00 Children 50¢

★ ★ ★ ★ ★ ★ ★ ★ ★ ★ ★ ★ ★ ★
SATURDAY NIGHT
STOCK CAR
CHAMPIONSHIP
Claimer Championship
★ Trophy Dashes ★ Heat Races ★ 60 Lap Main
Time Trials 7 p.m. Race Action 7:45 p.m.
Adults $2.50
Students & O.A.P. $1.75
Children 12 and under FREE!
WESTERN SPEEDWAY

stewart lang

Salmon Returns Better In Victoria Vicinity

Going up-Island this weekend for salmon fishing? Forget it!

As before, most of the action is centered around the Greater Victoria area.

Although coho are shifting around in Finlayson Arm, springs up to 14 pounds are being caught on strip and minnows in deep waters off Chesterfield Rook and Stone House.

"Pretty good" returns are showing up along the Bamberton shore where Kripple-K spoons or minnows and a planer on the end of 150 to 250 feet of line are pulling in springs and coho.

Wain Rock is the favored spot off Deep Cove for springs up to 12 pounds and coho up to five either in the evening or morning.

Eric Holyoak showed how it was done off Trial Island recently when he came back with coho that tipped the scales at 12.6 and 10.6 pounds. Best time is the early morning tide change and productive terminal gear has included super-strip, bucktails, green and white flashtails as well as hootchie-kootchies.

The ratio of catches off Pedder Bay stands at about four coho for every spring — which is just as well because specimens of this more abundant species have tipped the scales up to 15 pounds.

Several limits of coho have shown up off Bentinck Island and William Head. Vary your depth from 12 ounces of weight and 80 feet of line to six ounces and 40 feet for best coverage of each of the prime areas.

Beechey Head to Church Rock waters are yielding limits of coho up to 14 pounds along with the odd spring.

Coho are averaging "better than seven pounds" and ranging up to 15 off Secretary Island. A population of slightly smaller coho and a few springs have been caught near Otter Point.

Catches of coho and springs remain slow near Port Renfrew although runs of monster fish of both species are expected "any time now."

Best spots, out of infrequent catches up-Island, are Nahmint, Seal Bay near Little River, Comox Bar and the Campbell River waterfront.

★ ★ ★

It'll take a few more cool nights to boost trout catches to anything resembling "hot" but some good catches were noted during the past week near Skutz Falls and the mouth of the Cowichan River, in Shawnigan Lake, Dougan's Lake, Quamichan, Sproat, Cameron (trolling a Peter Ross fly) and in Upper Campbell Lake.

★ ★ ★

NIBBLES: Victoria-Saanich Inlet Angler's Association will be holding their annual Coho-Spring Derby on Sunday ... Hours for this open fishfest are from dawn until 2 p.m. ... Tickets will be available from all Saanich Inlet boathouses ... Several cash and hidden weight prizes are up for grabs.

As usual for this time of the year, pintail ducks are moving south along the coast and through the central interior area around Creston ... First northern geese are beginning to arrive and other species of ducks (mallard, widgen, teal, goldeneye, scaup) as well as family groups of Canada geese are beginning to leave the smaller production ponds and concentrate on the larger marshes prior to their long journey southward.

In general, deer hunters found only slim pickings on the opening weekend of buck season ... But shotgunners managed to connect for plenty of grouse ... It will likely be a year or two before the Island deer population recovers from the high mortality rate of the past winter.

COBLE'S FISHERMAN'S CALENDAR
Time for Each Day, "Tells When Fish Bite Best"

FOR THE WEEK SEPTEMBER 17 THRU 24

SUN	MON	TUE	WED	THU	FRI	SAT	SUN
17	18	19	20	21	22	23	24
6:47 p.m.	7:31 p.m.	8:21 p.m.	9:10 p.m.	9:58 p.m.	10:47 p.m.	11:13 p.m.	11:39 p.m.

Time is Pacific Daylight Time — Copyright 1969

Blacker the Fish — Better the Day for Fishing

APPOINTED assistant coach of Victoria Olympians swim club is Grant Treloar, who recently graduated from University of Oregon with bachelor degree in physical education. Treloar, who competed for Olympians from 1959 until 1968, has attended Canadian championships for the past eight years and has been a member of many B.C. and national swimming teams.

Question Mark Over Dallas

By BEN THOMAS

NEW YORK (AP) — Dallas Cowboys are the big question mark again in the National Football League's National Conference.

Despite the loss of No. one quarterback Roger Staubach, Dallas should do quite well this year — probably making it to the playoffs as the No. four team from the NFC.

But look for Washington Redskins to win the East Division, with the Cowboys a close second.

Minnesota Vikings appear to be an easy winner in the Central Division but another tough race shapes up in the West between San Francisco '49ers and Los Angeles Rams.

Here is how the final NFC standings will probably look:

East Division: Washington Redskins, Dallas Cowboys, St. Louis Cardinals, Philadelphia Eagles, New York Giants.

Central Division: Minnesota Vikings, Detroit Lions, Green Bay Packers, Chicago Bears.

West Division: San Francisco '49ers, Los Angeles Rams, Atlanta Falcons, New Orleans Saints.

There are several reasons why Dallas won't win the NFC East, one being George Allen's Redskins.

The Comboys lost running-back Duane Thomas in a trade with San Diego Chargers, but they still have Calvin Hill and Walt Garrison. But that won't be quite enough.

Dallas' Doomsday Defence has been one of the best in the game, but this may be the year that age starts to catch up with such stalwarts as Bob Lilly, Chuck Howley, Cornell Green and Herb Adderly.

With Sonny Jurgensen rejoining the Redskins, who also have Billy Kilmer at quarterback, Allen's crew will be tough. The Redskin' Over-the-Hill Gang could falter some, but not enough to keep Washington from winning its first division crown since 1945 when Sammy Baugh was quarterbacking the team.

DEFENCE SUSPECT

St. Louis may contend in the East but not strongly enough to win. The Cardinal offence could be potent with Jim Hart and Gary Cuozzo at quarterback, plus receivers Jackie Smith and Mel Gray and running back Donny Anderson. The St. Louis defence is suspect, however, and likely to give up too much yardage and too many points.

The Eagles and Giants will field teams this season. Not much else can be said for them.

Minnesota should be the team that represents the NFC in the Super Bowl this year. Fran Tarkenton returns to quarterback the Vikings, who already have such offensive stalwarts as Gene Washington, John Gilliam, Dave Osborn and Bill Brown.

And then there are the Purple People Eaters — Carl Eller, Alan Page, Jim Marshall, Gary Larsen and the rest of the defence.

Detroit Lions can't be completely counted out, but defence, or the lack of it, will be the story of this team for 1972. Quarterback Greg Landry can hold his own with anybody, but he doesn't play defence.

Green Bay will run the ball a lot with John Brockington and MacArthur Lane as the workhorses. Scott Hunter at quarterback isn't a Bart Starr.

As for the Bears, now that Gale Sayers has retired, about the only thing that can be said for them is that they have a 40-man roster, which will vary greatly during the season.

San Francisco has quarterback John Brodie. And this team has runners such as Ken Willard and Vic Washington and pass catchers Ted Kwalick and Gene Washington to make the offence explosive.

They also have a devastating defence led by Earl Edward, Charlie Krueger, Dave Wilcox, Frank Nunley and Bruce Taylor.

The only reason the Rams won't win and the '49ers will is the Los Angeles secondary. That seems to be the basic flaw in the makeup of coach Tommy Prothro's team.

With Roman Gabriel directing the Los Angeles offence, which includes receivers Jack Snow and Lance Rentzel and runners Les Josephson, Larry Smith and Willie Allison, what more could be asked — except a tested secondary on defence.

Atlanta and New Orleans are in the same situation as the Giants, Eagles and Bears. The Falcons could score a few points with Bob Berry throwing the ball.

Hamilton Sparkles

PETERBOROUGH, Ont. (CP) — Peterborough PCOs took a first-period lead and never looked back Thursday night, defeating Richmond Road Runners 13-9 and capturing the opening game of the best-of-seven Canadian Junior A lacrosse championship.

The PCOs went ahead 5-2 in the first period and extended the margin to 12-8 by the end of the second, despite a goaltending change by the British Columbia team.

PCOs outshot the British Columbia team 58-40.

The second game in the series for the Minto Cup will be played Saturday in Peterborough.

Jan Magee led PCOs scoring with three goals.

Jim Wasson and Greg Lustic scored two each for the PCOs. Single goals were netted by Gord Floyd, Mark Vitarelli, Guy Legault, Randy Bryan, Len Powers and Paul Evans.

Rico Bellusci, Walt Weaver and Bob Pasker scored twice each for the Road Runners. Gerry Pinder, Ray Durante and Doug May scored one each.

PCOs, who had a 42-1-1 won-lost-tied record for the season, built up a sizable lead before Richmond coach Ron Phillips pulled goalie Pat Safianuk and replaced him with John Hamilton with two minutes left in the second period.

Hamilton, an addition picked up from Victoria McDonalds, confined Peterborough to one goal.

Peterborough goaltender Greg Thomas played brilliantly in the third period, stemming the Road Runners' attack.

But Peterborough coach Ben Floyd said: "Hamilton is the best goalie of the two. We'll probably see him the rest of the way."

★ ★ ★

Lakers Claim Eastern Title

BRANTFORD (CP) — Brantford Warriors defeated Peterborough Lakers, 12-10, Thursday night to win the best-of-seven National Lacrosse League Eastern Canadian championship four games to three.

Brantford will play in the Mann Cup finals against either Vancouver or New Westminster in one of those cities. The first game will be Sunday night with all games played in the west.

Ron MacNeil and Zenny Lapinski each scored two goals for the Warriors. Goaltender Bob McCready scored one.

Cy Coombs paced Peterborough, scoring with four goals.

● NOTICE ●
BLACKTOP DRIVEWAYS
Special Fall Prices
MADISON PAVING CO.
385-9822
384-2439

FIRE
SMOKE DAMAGE SALE
HONDA
WORLD OF PLEASURE
PEARSON

Juan de Fuca
RECREATION CENTRE
1767 Island Highway
Victoria, British Columbia
478-7722
PRICES:
Evenings: 75¢, 60¢, 35¢
Afternoons: 50¢, 35¢, 25¢
EVENINGS:
Wednesday, Friday, Saturday, Sunday
8 p.m. - 9:50 p.m.
Afternoons: Sunday
1:00 p.m. - 2:50 p.m.

ESQUIMALT CURLING CLUB
Applications are invited to curl at Esquimalt Sports Centre
Openings Available in Leagues and Nights of Your Choice, Phone 386-3261
NAME ..... PH. .....
ADDRESS .....
FULL RINK ..... Signed Entry .....
(Position Preferred)
Free Instructions, Films, Free Practice
Mail to 1151 Esquimalt Road, Victoria, B.C.

GOING HUNTING...
Get a FANON WALKIE-TALKIE

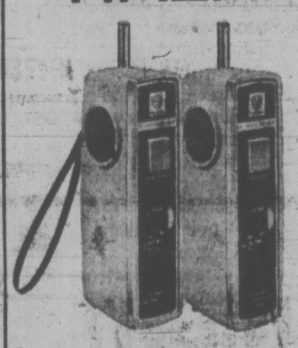

Vagabond Superhet 6
Model T-061-2—100 milliwatts
As stylish and good-looking as its more expensive counterparts, this one-channel, 100 milliwatt walkie-talkie offers crystal-controlled transmission and Automatic Gain Control with 100% modulation. Superheterodyne push-pull receiver with tuned RF amplifier. Built-in "Call-Tone" signal. Plug-in crystal supplied for channel 15. Dimensions: 6½" x 1⅝" x 3". Weighs 9 oz. each unit. $39.95 (pair)

Voyager Superhet 9
Model T-091-2—100 milliwatts
Great new "camera" styled look in a 100-milliwatt powered economy unit. Also utilizes an AGC (Automatic Gain Control) circuit—exclusive in such a low cost walkie-talkie—that boosts weak signals up and prevents strong signals from over-driving. 3 CB channels—plug-in crystal supplied for channel 15. Terrific features, including superheterodyne receiver with tuned RF amplifier, built-in squelch circuit, earphone jack, "Call-Tone" for battery-saving signal without voice, and antenna loading coil. Dimensions: 6½" x 1⅝" x 3". No license required. Wgt. 9 oz. ea. $49.95 (pair)

Tourney
Model T-404
100 milliwatt
No license required
A sharp 3 channel CB unit with 100 milliwatts of power, featuring a built-in "Call-Tone", with a greater range than voices, that can signal your companion walkie-talkie and save on battery life. FET front end and IC circuitry. Separate speaker and dynamic microphone gives you undistorted communications. Plug-in crystal for channel 15 installed. Many other high quality features:
• Ceramic filter
• AGC (Automatic Gain Control)
• Variable squelch control
• 100% modulation
• Complete with earphone and handstrap
• Uses 8 AA penlight batteries (not supplied).
• 2" W. x 9⅜" H. x 3" D. Weight: 1½ lbs.
$43.95 (each)

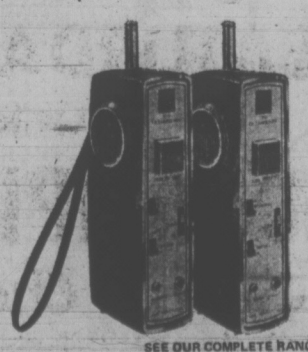

SEE OUR COMPLETE RANGE OF FANON WALKIE-TALKIES STARTING AT $14.95 A PAIR AND OUR FULL LINE OF C.B. EQUIPMENT

QUEALE ELECTRONICS LTD. 1205 QUADRA ST. tel. 386-2991
BRANCH OFFICE, CPR TERMINAL, NANAIMO. TEL 753-1124

SPENCER'S VOLUNTARY LIQUIDATION Sale
OF HIGHLANDER MEN'S WEAR OF VICTORIA, B.C.

PUBLIC NOTICE
SPENCER'S STORE has purchased the inventory of the well-known "HIGHLANDER MEN'S WEAR" of 755 Yates. The entire stock of high quality NAME BRAND MERCHANDISE has been transferred to SPENCER'S 1110 GOVERNMENT ST. where this extra-ordinary sale will continue until every item is sold, REGARDLESS OF COST!

Don't Buy These Tuxedo Dress Shirts
(Unless you want a bargain.)
Shop soiled, old fashion style (some have detachable collars). Give one to your worst enemy this Christmas. Liquidated at ..... 19¢

"Jockey" Shorts
Hip briefs or regular rise. White or colored. Reg. $1.50 and $1.75.
Liquidated at ..... 99¢

Famous "Wolsey" Sox
All wool, English made, longer length men's hose. Other famous brands included in the lot. Sizes 10½ to 12. Regular $2.00.
Liquidated at $1.29

"Arrow" and "Hickok" DRESS SHIRTS
Long sleeves, new collar styles and colors.
Values to 10.00. Liquidated at 5.99
Values to 13.00. Liquidated at 7.99

"DAYS" and "HICKOKS" Dress Slacks
Lots of new double knits and other permanent press fabrics. Sizes 30 waist to 38. Some regular cut, some flares. Values to over $20.00.
Liquidated at 12.99

NEARLY ½ PRICE! SPORTS JACKETS
Still a good selection! Double knits, worsteds and tweeds. All top quality name brands in sizes 38 to 44 (some talls included).
GROUP 1 Values to 50.00 Liquidated at 29.99
GROUP 2 Values to 69.95 Liquidated at 35.99

● NO PHONE OR MAIL ORDERS, PLEASE.
● WE RESERVE THE RIGHT TO LIMIT QUANTITIES.
● PLEASE—NO FREE ALTERATIONS ON SALE GOODS.
● SHORT OF CASH? USE YOUR "CHARGEX".
● ALL SALES FINAL—NO EXCHANGES OR REFUNDS.

SPENCER'S
1110 Government ~ Downtown

If Canoes or Kayaks Tickle Your Fancy

AROUND OUR SHORES

By Pat Dufour

If you fancy your style in a canoe or kayak, this is the weekend to see how you stack up with the competition.

Anyone can enter the annual Gorge races, providing he or she has the dollar required for registration.

Dave Thomson of the Victoria Canoe Club says that he and his fellow members will even try to provide a canoe or paddling partner, if you're short of either. His home number is 478-4802.

Racing gets under way at 1:30 p.m. Saturday at Craigflower Park on the corner of Gorge and Admirals. Registrations will be taken prior to racing.

Saturday's races will be for junior men (18 or under), mixed opens and kayak opens.

There'll also be a centennial sprint, introduced for the first time last year. For this race, the combined ages of the two competitors must add up to at least 100 years.

As Dave says, "This one gives the older types a chance."

The 1971 winners, Tom Smith and Bob McInnes, are expected to be there to defend their championship.

Sunday's racing will begin at the same time with competitors having had a chance to get to know each other an a barbecue on Ocean Cement's nearby beach Saturday evening.

On Sunday there'll be racing for senior men, senior women and junior women (18 and under).

With the growing interest in this brand of water sport, Dave and his fellow club members are hoping for a record entry this year.

★ ★ ★

Skippers and crews belonging to the Royal Victoria Yacht Club are facing a big one this weekend — a 60-mile overnight race to Partridge Bank and back.

The race, which begins at Gonzales Point at 5 p.m. Saturday, is open to keep boats measured under either the International Offshore Rule or the Pacific Handicap Racing Fleet.

All boats, however, will have to meet category I standards — that is, self-inflating liferafts, harnesses for the crew and all other safety features.

There is a 24-hour time limit for the first boat to finish in each class and 25 for those who go over the line after them.

The finish line will be between Trial Island and Harling Point near Gonzales Bay. Boats making it back across the Strait of Juan de Fuca before daylight are asked to shine a light on their sail numbers so that the committee onshore can record their times.

★ ★ ★

Forty-six boats competed in the 13½-mile Thermopylae Trophy race last Sunday, facing flukey winds at the start line that remained light during the whole race, never rising above eight knots.

The big winner of the day was Steve Merriman's Columbia 26, Vandal. She captured the trophy for first over-all boat and also topped her division.

Other winners were: Division I, Greg Oliver's Sea Fax III; division III, Rod McBride's Lemolo, and division IV, Paul Jensen's Dania of the Esquimalt Squadron, Canadian Forces Sailing Association.

The only non-Royal Vic. sailor to make the winners' circle, Paul has special reasons to be happy. He built Dania himself. She's not only a thing of beauty, she's also proved that she has what it takes to win races.

★ ★ ★

The winter sailing program of the Elk Lake Sailing Association begins 10 a.m. this Sunday at the lake. The club was formed to encourage newcomers to the sport of dinghy racing. If you have a boat and would like to improve your style ELSA is a good club to know. Drop out and see them any Sunday morning — you'll be welcome.

Victoria-Owned Colt Assigned Top Weight

VANCOUVER — Bold Nobleman, a Kentucky-bred thoroughbred who won stakes events in his last two starts in the United States, has been assigned top weight of 127 pounds for Saturday's $25,000-added B.C. Derby.

Owned by Mr. and Mrs. C. H. Sturrock of Victoria, Bold Nobleman has won more than $53,000 this season.

The California invader Palladium and Alberta champion Winning Red share second high weight of 123 pounds among the 17 horses nominated for the mile and one-eighth race.

Other weights are: Count Siempre, Decidedly D and Dorreno (120); Gerrity and Keep Your Promise (119); Promised Circle (118); Aviemore and Brief Escar (116); Nine O'Clock Gun (115); Alderismo (112); Garry's Choice (111); Rugged Campaigner (110); Ribaliet (109), and Secret Sovereign (107).

RUGBY SEASON OPENS

Star standoff-half Gillie Greig will be missing from Castaways when the defending champions tackle University of Victoria Vikings in the opening match of the Victoria Rugby Union first-division season on Saturday.

Greig suffered a badly bruised jaw while playing for Victoria Crimson Tide in the match earlier this week against the touring Queen's University side from Belfast.

The weekend's only league match begins at 2:30 p.m. at St. Michael's University School.

Division III games begin Sept. 24 and play in Division II starts Sept. 30.

FIRE
SMOKE DAMAGE SALE
CHRYSLER
WORLD OF PLEASURE
PEARSON

NURSERY STOCK
EVERYTHING MUST GO!
Saturday and Sunday only 9 - 6 p.m.
SHRUBS and RHODODENDRONS ..... 50¢ and up
1", ¾", ½" plastic pipe, taps and fittings, also hoses, sprinklers, nursery top soil (6 yd. minimum).
EVERYTHING ½ PRICE
End of Achland, off Wishart Rd., Colwood
477-4142 or 478-2635 (Weekends Only)

Welcome Podners to MANDEL'S
Western Days
FERRIS WHEEL and other Midway Rides
PONY RIDES
Right through the weekend . . . HALF PRICE with a coupon from Mandel's Store.
ARENA SALE

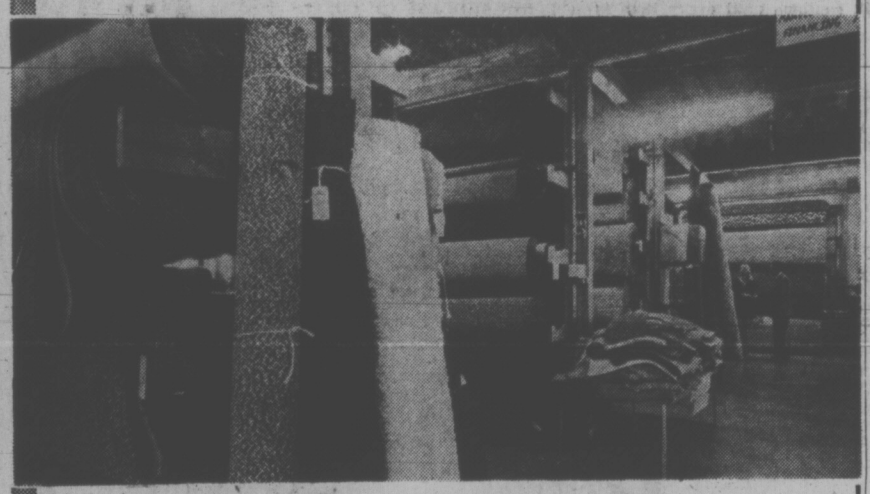

WIDE OPEN WEEKENDS
Sat. and Sun.
10 a.m. to 6 p.m.
Open 9 a.m. to 9 p.m. all other days
CORDOVA
Heavy Nylon Broadloom
Heavy, heavy sculptured broadloom in a choice of 8 lovely colours.
SPECIAL, SQ. YD. 4.97
No Money Down
Up to 5 Years to Pay
All Remaining CERAMIC TILE ½ PRICE
479-7121

Great Special . . . Colourful
SHAG Carpeting
Installed Complete With
FREE UNDERPAD!
PACIFIC VIEW — Lovely SHAG carpeting in complete range of colour combinations. Complete, SQ. YD. 7.99
VAN GOGH — SHAG, medium length, heavy weight, in 8 different colour mixes. Complete. SQ. YD. 8.73
IMPERIAL FOOTMAN — C.M.H.C. approved SHAG, 5 different shades of green and gold. Complete, SQ. YD. 7.69
MOONLIGHT — 8 colours to choose from. 100% polyester SHAG, toe-tickling luxury. Complete, SQ. YD. 9.69
BRIDGE CLUB — Tone-on-tone quality SHAG broadloom in 5 delightful colour blends. Complete, SQ. YD. 16.67
★ A great value opportunity . . . huge stock, over $300,000 worth of carpeting on hand and it's QUALITY for best VALUE. Compare . . . then come back to Mandel's and BUY!
MANDEL Interiors Ltd.
QUADRA at McKENZIE
and in Duncan at 427 Canada Ave. near Shop-Easy

VICTORIA BUILDING SUPPLIES LTD.
IRLY BIRD
SEPTEMBER CLEARANCE
Here comes a whole new group of really hot SEPTEMBER SPECIALS for all your building needs.
Prices Advertised Are Good Through Sept. 23rd.

SKIL SAW
7½" Saw
Money-saving price on well known Skil power saw. Many outstanding features. Shop IRLY BIRD for savings.
MODEL 574C
31.88
Many Other Power Tool Bargains.

Ceiling Tile
12x12 Plain Velvetex. 64 Sq. Ft. Per Carton. Full cartons only. No returns.
Ctn. 9.49

BAPCO PAINT SALE
Drastically Reduced
EXTERIOR LATEX White. Reg. 1375. SALE 8.45
QUARTS. Reg. 4.20. SALE 2.49
EXTERIOR HOUSE PAINT. GAL. Reg. 12.50. SALE 7.49
SEMI-GLOSS ENAMEL GAL. Reg. 13.75. SALE 8.45
MANY OTHER DRASTICALLY REDUCED ITEMS

REDWOOD V-JOINT Panelling
1x6x8-0 Clear Per Lin. Ft. 25¢
1x8x8-0 Clear Per Lin. Ft. 34¢
Beautiful Redwood Can't Be Beaten for Warmth and Charm

SAW HORSE BRACKETS
Fast and Easy
SALE PRICE
Pr. 1.49

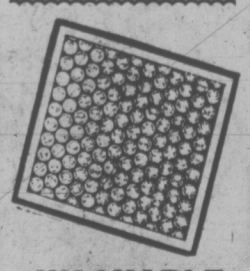

WASHABLE FURNACE FILTERS
Use Over and Over Again.
16x20x1. Ea. 1.19
20x20x1. Ea. 1.29
20x25x1. Ea. 1.59
14x25x1. Ea. 1.49
All Above Prices in Effect Until Sept. 23rd
VICTORIA Building Supplies Ltd.
2000 GOVERNMENT ST.
PHONE 382-7261
Store Hours Mon.-Fri. 8 - 5:30
LOTS OF FREE PARKING OFF PEMBROKE
IRLY INDEPENDENT RETAIL LUMBER YARDS
Reg'd Trade Mark

NATIONAL
Dependable USED CARS

HELP! LOT JAMMED
Because of the great response to our 1972 model clear-out sale now in progress, our Used Car Lot is jammed with fresh new trades.
For today and tomorrow, we are sacrificing the profit! So out they go!

1966 DODGE Coronet 2-Door Hardtop
318 cu. in. V-8 motor, 3-speed automatic transmission, power steering and power brakes, custom push-button radio, whitewalls, wheel discs. Finished in Arctic white, contrasting red pleated vinyl interior.
YOUR OFFER CONSIDERED

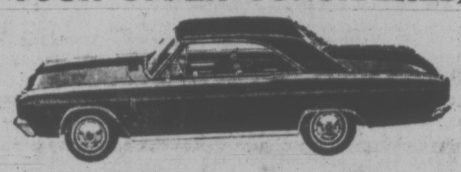

1967 DART 2-Door Coupe
Finished in silver blue metallic with simulated white vinyl roof and contrasting interior. Power train as equipped with Dodge famous slant 6 engine, 3-speed automatic deep tread whitewall tires and custom push-button radio.
YOUR OFFER CONSIDERED

1970 AUSTIN American
Here's your chance of a small car with a fully automatic transmission. Finished in bone white with deep foam padded black vinyl bucket seats. Low imleage, one-owner. Whitewalls, trim rings—a well cared-for and maintained automobile.
YOUR OFFER CONSIDERED

ALL REASONABLE OFFERS ACCEPTED
ALL Unreasonable OFFERS Considered

'71 FIAT 124 Sports
'69 VOLKSWAGEN Station Wagon
'69 AUSTIN 850, one owner
'68 VALIANT, automatic
'66 BEAUMONT Hardtop
'69 AUSTIN 1100 MK II
'63 FAIRLANE 500, automatic
'69 AUSTIN Cooper 1000
'65 VALIANT, automatic
'64 FAIRLANE 500, automatic
'69 CORTINA, automatic
'68 BUICK G.S. Convertible
'67 CHARGER 2-Door Hardtop
'71 COLT Mini-Hemi, radio
'69 OLDS 442 Hardtop
'70 ROADRUNNER Hardtop
'69 CUDA 440 Magnum
'67 PONTIAC, one owner
'70 CORONET EX Cruiser
'67 POLARA V-8, automatic
'69 FORD Galaxie 2-Door Hardtop
'65 DODGE Station Wagon
'68 FAIRLANE 500, clean, one owner
'66 CHRYSLER Convertible
'65 FORD V-8 Convertible
'67 PLYMOUTH, rebuilt motor
'65 CHRYSLER 2-Door Hardtop
'67 METEOR, bucket seats
'64 IMPALA 2-Door Hardtop
'60 CHEV Station Wagon
'64 ECONOLINE Van
'58 DODGE 700 Cabin Chassis
'66 CHEV Pickup, 6-cyl.
'70 DODGE ¾-Ton, automatic
'64 DODGE Pickup, 4-speed
'66 JEEP, one only
'66 DODGE V-8, one owner
OVER 30 MORE UNITS TO CHOOSE FROM
"VICTORIA'S MOST TRUSTED NAME FOR 68 YEARS"
NATIONAL CHRYSLER DODGE
Both sides of 800 Block YATES ST. • 384-8174

THE TRADERS NEWS

THIS WEEK SEPTEMBER, 1972

TRADER "VIC"

EXTRA AND ALL GOOD NEWS!

TRADER "TONI"

79 Admiral '72 MODEL TV'S CLEARING AT REGULAR DEALER PRICE PLUS $20

EXTRA, EXTRA! GOOD NEWS!

EXTRA! EXTRA!

Admiral 30" GAS RANGE. Clock and Timer.
Manufacturer's Sugg. List $259.95. Clearing Only $199.95

Admiral GAS CLOTHES DRYER
Large Capacity. Manufacturer's Sugg. List $299.95 Clearing Only $219.00

Admiral 22 cu. ft. 3-Door DUPLEX Side-by-Side FROST-FREE Refrigerator-Freezer
on Casters. Avocado. Manufacturer's Sugg. List $854.95. Clearing Only $649.00

Admiral 28 cu. ft. Deluxe FREEZER
75" long. Stores 965 lbs. with all wanted features. NOW $259.00

French Provincial BEDROOM Suite
3-Pce. Triple Dresser Size. Was $489.95. Clearing $389.00

NOW BRAND NEW ADMIRAL COLOR TV

Available As Low as **266.97** Regular Dealer Price Plus $20

Quantities as Shown . . . Full Factory Warranty
Easy Terms ★ Up to 36 Months to Pay

40—Model 6L2011 M.S.L. Price $739.95. Regular Dealer Price $464.97
15—Model 6L3011 M.S.L. Price $897.95. Regular Dealer Price $544.97
7—Model 6L3-23 M.S.L. Price $929.95. Regular Dealer Price $581.97

3—Model 3097PX Reg. Dealer Price $266.97.
1—Model 9T807 Reg. Dealer Price $347.97.
1—Model 9T814 Reg. Dealer Price $347.97.
2—Model 9TW901 Reg. Dealer Price $364.97.
★ 3—Model 6L2075 Reg. Dealer Price $518.97.
★ 6—Model 6L2021 Reg. Dealer Price $482.97.
★ 1—Model 6L3029 Reg. Dealer Price $554.97.

MORE GREAT ADMIRALS . . .

EXTRA! EXTRA! EXTRA!

Refrigerators . . .

13 cubic foot Harvest Gold or White. Manufacturer's Sugg. List $309.95. Clearing Only $224.00

13 cubic foot FROST FREE with Butter Conditioner. White. Manufacturer's Sugg. List $399.95. Clearing Only $299.00
Left Hand Door and Color $10 Extra.

14 cubic foot FROST FREE, Avocado only! Manufacturer's Sugg. List $439.95. Clearing Only $309.00
Only 2 Left — 1972 Models. Really big News!

14 cubic foot FROST FREE Deluxe on Roll Out Casters. Manufacturer's Sugg. List $469.95. Clearing Only $369.00
Left Hand Door, Harvest Gold or Avocado, $10 Extra

16 cubic foot FROST FREE Deluxe on Roll Out Casters. Manufacturer's Sugg. List $499.95. Clearing Only $499.95
'72 Model. Left hand door or color as available $10 Extra

More and More Goods News . . .

20%, 30% and Up to 50% OFF

on CHESTERFIELD SUITES
DINING ROOM SUITES
KITCHEN SUITES
BEDROOM SUITES
Original OIL PAINTINGS
MIRRORS, PLAQUES, PLANTS
SWAG, POLE AND TABLE LAMPS

We've rented a new warehouse but it's impossible to move all the stock we have on hand. It's too costly and we have just too much to put into the new warehouse. EVERYTHING GOES . . . We have got to reduce stock quickly. Sale prices are F.O.B. Store or warehouse. No exchanges or refunds during this clearance sale please. Some items limited quantities and are subject to prior sale.

Admiral 18-lb. Capacity Heavy Duty WASHERS and DRYERS

Washer	Washer	Washer	Dryer	Dryer	Dryer
5 cycle, 1 speed Standard	5 cycle 2 speed Deluxe	6 cycle 2 speed Push Button	Manual and Timed 3 Heats	Automatic Timed 4 Variable Heats	Automatic Timed Infinite Heat
$259	$299	$319	$169	$189	$209
White Only	Color $10 Extra	Color $10 Extra	White Only	Color $10 Extra	Color $10 Extra
M.S.L. Price $349.95	M.S.L. Price $379	M.S.L. Price $399.95	M.S.L. Price $239.95	M.S.L. Price $254.95	M.S.L. Price $274.95

Electric Ranges

30" Fully Automatic, Clock and Timer. Mfg. Sugg. List $249.95. Now Clearing $209.00
AVOCADO OR HARVEST GOLD $10 EXTRA

30" Automatic: Continuous Cleaning Oven. Mfg. Sugg. List $249.95. Now Clearing $238.00
AVOCADO OR HARVEST GOLD $10 EXTRA

Extra! Extra! NOW HERE THIS!

Friday Only, 9 a.m.-9 p.m.

Believe it! Victoria's Finest Selection on Display — COCKTAIL TABLES, LAMP TABLES, HEXAGON COMMODES All Styles, All Sizes, All Finishes, All Colors in Stock.

NEVER BEFORE OFFERED At This Special Price And Such a Wide Selection **1/3 Off**

With Your Purchase of any new 2-piece Chesterfield Suite in Stock Regardless of Price.

MOFFAT

APPLIANCE SPECIAL!

Spiralator
WASHER/SPIN DRYER

Ideal for large family, apartment or mobile homes. **169.95**

Great Value While they last.
AVOCADO or HARVEST GOLD $8 EXTRA.

Saturday Only, 9 a.m.-5 p.m.

Parking Lot Special—Warehouse Clearance

USED RANGES, REFRIGERATORS, CHESTERFIELDS, WRINGER WASHERS, COFFEE TABLES, STEP TABLES, SINK, BEDS, TABLES, CHAIRS, TELEVISIONS, RECORD PLAYERS, LAMPS, FLOOR LAMPS, BABY CRIBS, CHESTS, CORNER TABLE, HOOVER UPRIGHT VACCUM CLEANER, MOWER, DRAPES, POLE LAMPS, DESK, CUPBOARD, RUGS, HEADBOARDS, STROLLER, ELECTRIC SEWING MACHINE. SOME WORK, SOME DON'T. CASH AND CARRY TERMS ONLY! EACH 4.95

"penthouse" BP-JOHN

THE PENTHOUSE - The look of Tomorrow

While they last Warehouse Clearance **$328**

MANY STYLES REDUCED TO CLEAR!

3-PCE. SET INCLUDES 70" TRIPLE DRESSER, 5-DRAWER CHEST, QUEEN SIZE HEADBOARD
The craftsmanship is the finest, the price is right. This architecturally designed suite gives you more storage space than you would believe.
You will love the beautiful "Burnished Pecan" finish with mar-proof tops plus fully dust-proof centre guided drawers. It all adds up to a bedroom that will look stunning for years to come — tomorrow's heirloom.

MORE EXTRA, EXTRA SPECIALS!

Good Taste Need Not be Expensive
Sale Priced Now — Warehouse Clearance

All 8 pieces exactly as shown including 2 arm chairs, 4 side chairs, extension table with leaf and china cabinet. **524.95**

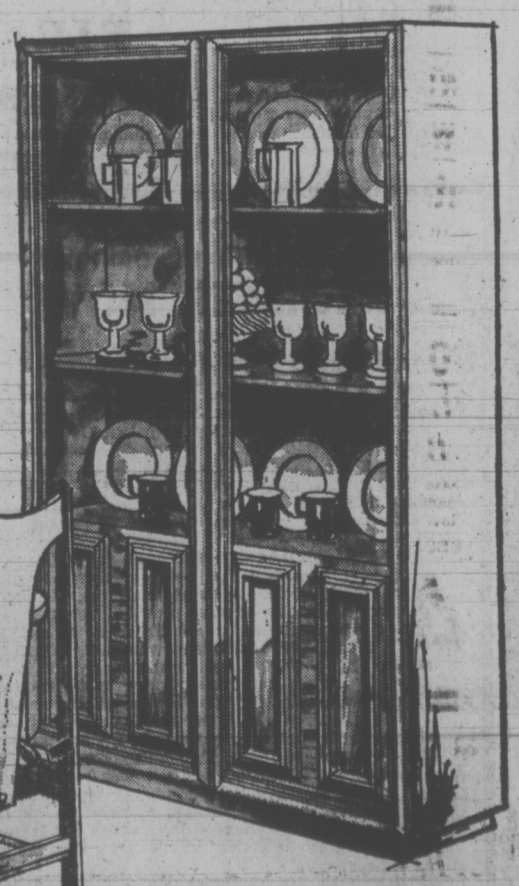

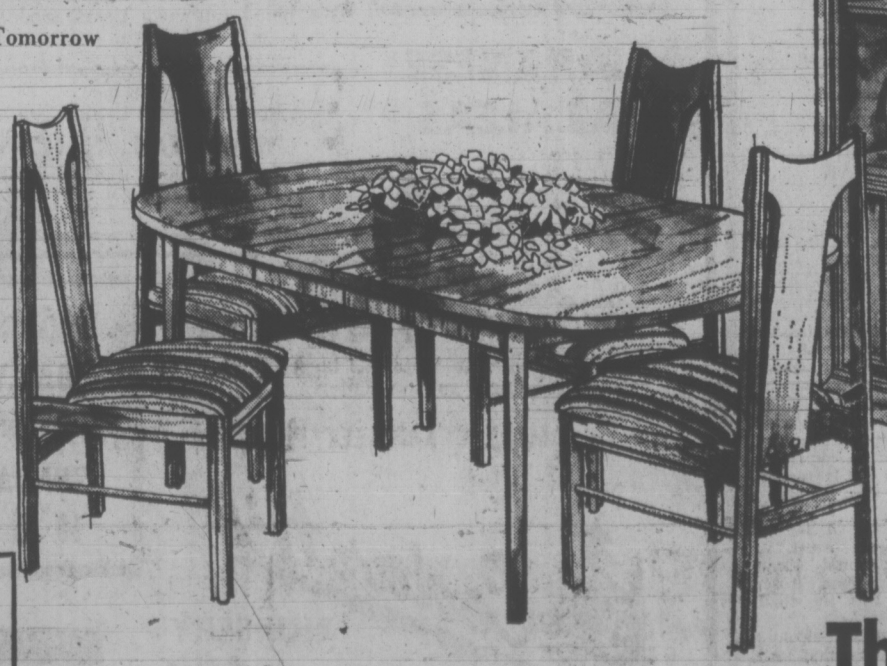

TIMES SQUARE
THIS BEAUTIFUL CONTEMPORARY DINING SET is scaled to apartment living. Table is 40" square-round, will extend to over 6 feet to comfortably seat eight. No-Mar plastic top on table, and Herculon stain resistant seat covers on padded chair seats. Plate glass doors on 40" china. Rich satin walnut finish for lasting fashion. Extra leaf available only $29.95 extra.

1032 COIL MATTRESS AND BOX SPRING

Manufactured by the Makers of Internationally Famous *Spring Air* MATTRESS

FULL TWIN BED SIZE	QUEEN SIZE	DOUBLE BED SIZE
$108.88	$148.88	$118.88
2-Piece Set	2-Piece Set	2-Piece Set

The TRADERS

715 Finlayson St. Phone 388-6264

Open Nightly 'til 9 p.m. Sat. 'til 6 p.m.

duncan cowichan

Duncan Bureau phone: 746-6181

Family Counsel Service Seeks More Volunteers

DUNCAN — Cowichan-Malahat Family Counselling Service Directors are looking for more counsellors to help ease the burden on the current 13 volunteers.

Outgoing president Hall Mackenzie reported at the third annual meeting of the agency Thursday that more than 1,000 cases were interviewed over the past years.

Mackenzie said the qualifications of a counsellor are to be interested in people, have the ability to listen and be able to donate a few hours a week at the most. "We need at least eight more counsellors and then we will be able to branch out more", he said.

Mackensie said anyone interested can call co-ordinator Vera Chown at 748-8281.

Since Mackenzie took over as president a year ago, he reported to the crowded luncheon meeting that the executive has now established policies of the family counselling service.

Operating, fund raising, publicity, inservice training and nominating committees have now been formed, he added.

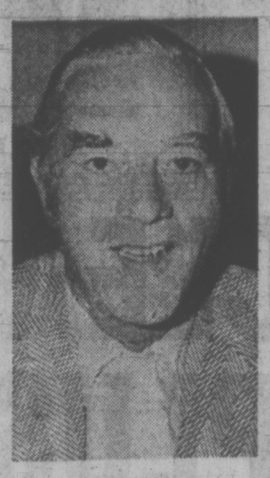

STONE
. . . new president

"One of the most important is the counsellors selection committee," Mackenzie emphasized.

"It is the key to the whole operation. We had a double problem last year because we had to first ascertain who would select the counsellors before the counsellors could be selected."

Sister Pat Shreenan, spokesman for the volunteer counsellors, said they have found working with the family counselling service very satisfying and rewarding work.

"We have tried not to be an association independent from other services in the community but to try to work together," she said.

The service is financed by provincial and other grants, with the largest coming from the Cowichan United Appeal which is about to start its third annual October campaign.

Hector Stone was selected, by seven new and seven directors re-elected Thursday, as the service's new president.

Other executive members are: vice-president Robert Moss; secretary Mackenzie; treasurer Les Athishon.

Directors are: Joan Robinson; Iva Woodward; Marion Mortimer; Mary McKinney; Robert Purgavie; Jim Ware; Gary La Croix; Staff-Sgt. Herb Knopf; Dr. Wolf Schamberger and Robert Beaver-Potts.

TOMMY DOUGLAS OPPONENT NAMED

LADYSMITH — A 56-year-old Gabriola Island man will be Liberal candidate in the Nanaimo-Cowichan-the Islands constituency in the Oct. 30 federal election.

Col. William Matthews was selected by more than 70 persons at a nominating meeting here Thursday evening.

Opposing Matthews were Cowichan district school teacher Doug Stewart, and Len Fong, 29, of Vancouver, an advertising firm manager.

Matthews won two Military Crosses in the Second World War. He also served in Korea.

He said he is in excellent physical condition. To prove this, he recently rowed from Vancouver to Vancouver Island.

Other candidates are MP Tommy Douglas for the NDP; Stockton Day, of Victoria, for Social Credit; Don Walkey, of Duncan, Conservative, and Ken Hasanen, of Duncan, independent.

Walkey said this morning he would have an announcement "later today" about rumors that he is considering pulling out of the campaign.

The 27-year-old Crofton pulp mill worker is reportedly pondering withdrawal because of a shortage of campaign funds. He was nominated in May.

Welfare Show At Open Space

Community Action Theatre, a welfare recipient group, will present skits on welfare at Open Space at 8 p.m. today.

The show, directed by Gary Pogrow, was filmed earlier this summer by the National Film Board.

At Open Space on Saturday from 10 a.m. to midnight, a team of pianists will present Erik Satie's piano Reportoire Vexations.

Seattle-based Magic Circle Theatre will present Bite On at Open Space at 8 p.m. Thursday, Sept. 21 until Sunday, Sept. 22.

Germanys Talk

WEST BERLIN (AP) — All-German talks aimed at establishing normal relations between East and West Germany have reached an "intensive state" and will be continued Sept. 26 in East Berlin, negotiators said at the end of the third round Thursday.

School Shifts End at Crofton

CROFTON — The Grade 6 and 7 elementary students here are expected to be taken off the shift system by Sept. 25 — now that the Crofton Community Association and the Cowichan School Board have reached a settlement over rental for the community hall's dining room.

Members of the community association accepted the board's offer of $40 a month rental, plus $550 to $600 in rennovations to be carried out to prepare the dining room as a classroom.

Crofton parents recently demanded an alternate solution to the shift system, when they found at the beginning of the year that some of their children would be on the shift for a second year.

School board officials said a four-classroom pod, which was to be completed this month, should be ready by Easter. Then the students, as well as kindergarten children who are currently having to be transported by parents to Westholme, will be housed in the new facilities.

DEEPSEA SHIPS IN PORT

(All cargoes are forest products unless otherwise stated. Place names are destinations, not ports of registry.)

Gold River—Alisher Navoi; Sandviken.

Esquimalt—Aegean Sea, in for repairs.

Duncan Bay—Emerald.

Crofton—Master Stefanos.

Tahsis—Ringvaard, Japan.

Texada—Australia Maru.

Enumerators Close Count

Returning officers in both Victoria and Esquimalt-Saanich said Thursday enumeration for the Oct. 30 federal election is going quickly and smoothly.

After several frustrating days when enumerators dropped out in Victoria, returning officer David Wilson said he had a full complement of 524 out Monday afternoon.

"Some of our enumerators have already completed the task of collecting names," he said.

The enumerators must call at each house or apartment first in the daytime, returning in the evening if no one is home the first time.

If there is still no reply, a card is left so residents can telephone enumerators to set up a time for a further return call.

Eanumerators have unto 11 p.m. Saturday to complete their name-gathering, after which they compile lists, one of which is placed on a strategic telephone pole in the polling area.

Other lists are given to the returning officer for printing and binding.

EGG PRICES

	Prod.	Whlse.
Grade A large	48	60
Grade A medium	44	56
Grade A small	35	47
Grade B	28	40

FIRE
SMOKE DAMAGE SALE
BOATS
WORLD OF PLEASURE
PEARSON

THE CORPORATION OF THE DISTRICT OF OAK BAY
REGISTER NOW
FOR
1972-73 LIST OF ELECTORS

QUALIFIED PERSONS, other than property owners, coming under the categories listed below, wishing to have their names entered on the Oak Bay Municipal List of Electors for 1972-1973, must file the necessary declaration with the Municipal Clerk, Municipal Hall, Oak Bay. This may be done immediately, but must be **NOT LATER THAN 5 p.m. Monday, OCTOBER 2, 1972.** All Electors must be Canadian Citizens or other British subjects, of the full age of 19 years.

RESIDENT ELECTORS—Residents who are and have been residing continuously for not less than six months within the Municipality immediately prior to the submission of the declaration provided for and whose names are not entered on the list as owner-electors.

TENANT ELECTORS — Persons who, and Corporations which are, and have been continuously for not less than six months immediately prior to the submission of the declaration provided for tenants in occupation of real property within the Municipality, and whose names or the names of which are not entered on the list as owner-electors or resident-electors.

A resident-elector or tenant-elector whose name appeared on last year's list may have his name brought forward without making a new declaration provided he completes the confirmation of qualification form which will be mailed to him, and returns it to the Clerk lot later than the above stated time.

CORPORATIONS are no automatically placed on the list and those qualifying as owners of such property must file a written authorization of the Corporation naming some person of the full age of 19 years who is a Canadian Citizen or other British subject to be its agent to vote on behalf of such Corporation.

No names, other than Property Owners, Resident-electors or Tenant-electors filing the necessary confirmation, and authorized Corporations, will be carried forward from last year's list.

Declaration forms are obtainable at the Municipal Hall, 2167 Oak Bay Avenue.

E. H. HART,
Municipal Clerk

MULLINS MARINE
YAMAHA
EASY, EASY TERMS
825 YATES STREET

Ladies' 16" Lined Boots
Simpsons-Sears Low Price
9.97 Pr.

If you can wait 4 days this is just one of over 400 items that'll save you bundles.
SIMPSONS-SEARS
days
Starts Wednesday
Simpsons-Sears Hillside (9-50)

Fall PLANTING TIME
•BULBS•SHRUBS•TREES
AT CEDAR HILL NURSERY AND GARDEN CENTER

Visit the Wonderful World of

RHODODENDRONS
Hardy evergreen. Loaded with buds. Extra choice, 40 varieties. The largest selection in town. Container grown.
OVER 3000 TO CHOOSE FROM, ALL 18" TO 2' HIGH
Specially Priced, Each 4.50
ANY TEN 40.00

AZALEAS
Knap Hill and Exbury Hybrid Azaleas. Fantastic trusses that bloom in April. 8 colors. Well budded.
SPECIAL 4.50
10 for 40.00

KING ALFRED DAFFODIL BULBS
Large round bulbs. 10 for 89¢
Wallflowers, Forget-Me-Nots, Brompton Stocks
Dozen 95¢

GRASS SEED
Excellent time of year to plant a lawn. We blend our own grass seed mixtures for a top notch lawn.

JAPANESE AZALEAS
Dwarf evergreen. Plant now to bloom in April. 10 colors. Large 3 year old plants. Each 4.50
10 for 40.00

Visit the VICTORIA HORTICULTURAL SOCIETY'S ANNUAL SHOW
First United Church Hall, Balmoral Street
Fri., Sept. 15 — 2-10 p.m., Sat., Sept. 16 — 10-8 p.m.
We are sure you will enjoy this colorful show.

ARRIVING DAILY TRUCKLOADS OF NEW STOCK
Come and visit Victoria's largest and finest garden center.
AMPLE OFF-STREET PARKING

HOURS DAILY 9 to 5:30
SUNDAY 10 to 5

Cedar Hill NURSERY AND GARDEN CENTER
1551 CEDAR HILL CROSS RD.
Half Block West of Shelbourne
CHARGEX

1972 MODEL SELL-OUT
ONLY 17 NEW AND DEMOS LEFT
All covered by the Buyer Protection Plan
YOU CAN DRIVE THESE CARS FOR ONE YEAR OR 12,000 MILES AND IF ANYTHING GOES WRONG, AND IT'S THE MANUFACTURER'S FAULT, IT WILL BE FIXED FREE!
Complete details of the 1972 new car guarantee are displayed on the window of every new car in our showroom.
THE '73's ARE HERE!
ALL AUTOMATIC ALL "6" CYLINDER

GREMLIN — Only 7 Left

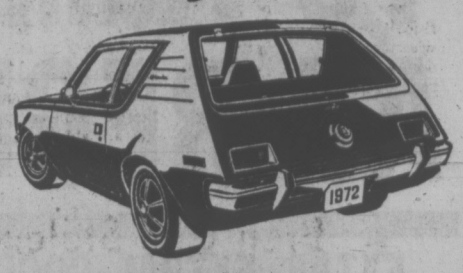

'72 GREMLIN
(Jetset Blue) Automatic transmission, bucket seats. wheel discs, disc brakes, 645x14 Whitewalls.
Brand New Save $300
FULL PRICE $2742

'72 GREMLIN
(Baja Bronze) Automatic transmission, Big '6', custom interior, wheel discs, lite group, radio, power steering, disc brakes, 645x14 whitewalls.
BRAND NEW! Save $300
FULL PRICE $3020

'72 GREMLIN
(Butterscotch Gold) Automatic transmission, Big '6', custom trim, stripe, wheel discs, luggage rack, interior appointment package, radio, whitewalls.
BRAND NEW! Save $300
FULL PRICE $2901

'72 GREMLIN
(White) Automatic, Big '6', custom trim, black stripe, lite group, interior appointment package, radio.
DEMONSTRATOR!
SAVE $400
FULL PRICE $2703

'72 GREMLIN
(Skyway Blue) Automatic transmission, Big '6', custom trim, black stripe, wheel discs, visibility group, lite group, luggage rack, interior appointment package, radio, whitewalls.
BRAND NEW! Save $300
FULL PRICE $2978

'72 GREMLIN
(Trans Am Red) Automatic transmission, bucket seats, black stripe, wheel discs, lite group, radio, disc brakes, 645x14 whitewalls.
BRAND NEW! Save $300
FULL PRICE $2918

'72 GREMLIN
(Baja Bronze) Automatic, lite group, roof rack, radio, disc brakes, 645x14 whitewalls.
DEMONSTRATOR!
SAVE $350
FULL PRICE $2751

Matador . . . Sorry, "Sold Out"

AMBASSADOR — ONLY 2 LEFT!
Fully Equipped and Air Conditioned!

'72 AMBASSADOR BROUGHAM WAGON
Admiral blue with woodgrain.
BRAND NEW AND BEAUTIFUL
SAVE $650
FULL PRICE $5614

'72 AMBASSADOR BROUGHAM 2-DOOR HARDTOP
Burgundy with black interior.
DEMONSTRATOR
SAVE $800
FULL PRICE $5380

JAVELIN AMX
Only 2 Demonstrators Left!
BUY NOW AND SAVE FROM B.C.'s LARGEST JAVELIN-AMX DEALER!

'72 JAVELIN AMX—LOADED!
Trans Am Red, with black vinyl top.
SAVE $800
FULL PRICE $4331

'72 JAVELIN SST—LOADED!
Jolly Green.
SAVE $650
FULL PRICE $4262

PAYMENT PROTECTED FINANCING AT LOW INTEREST

Hornets—Only 6 Left

'72 HORNET SST 2-DOOR
Yellow. Auto transmission, lite group.
Save $650
BRAND NEW! FULL PRICE $2855

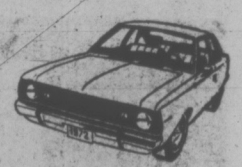

'72 HORNET SST 2-DOOR
Butterscotch Gold. Automatic transmission, big "6", whitewalls
Save $300
BRAND NEW! FULL PRICE $2923

'72 HORNET SST 4-DOOR
Surfside Turquoise. Automatic transmission, wheel discs, lite group, radio, whitewalls
Save $325
BRAND NEW! FULL PRICE $3100

'72 HORNET SST 4-DOOR
Butterscotch Gold. Automatic transmission, wheel discs, lite group, whitewalls
Save $329
BRAND NEW! FULL PRICE $3000

'72 HORNET SST 4-DOOR
Hunter Green. Auto transmission, wheel discs, lite group, radio, whitewalls
Save $400
DEMONSTRATOR! FULL PRICE $3029

'72 HORNET SST 2-DOOR
Special Hunter Green. 304 V8, automatic transmission, reclining individual seats, vinyl roof, mag style wheels, raised letter tires, lite group, radio, power steering, power brakes, twin grip diff., rally stripes
Save $650
DEMONSTRATOR! FULL PRICE $3597

We are Low on Used Cars . . . We can allow More for Trade!

REG MIDGLEY'S
AMERICAN MOTORS
736 Cloverdale Ave. 385-8756

New York Still Mugger Haven

By CY FOX

LONDON (CP) — The statistics indicate that crime is rising to record levels in London and some alarmists are even mentioning the name of this capital city in the same breath with that of New York.

But the records at issue are strictly London ones, which trail far behind the marks established in New York for such activities as assaults on pedestrians.

Nothing here can compare with the quantity of murders and "muggings" in the American metropolis.

In fact the streets and parks of London remain generally safe for nocturnal strollers, including the elderly.

Predictably, the city has its tough areas but the Americans who come here often prove to be needlessly—and even comically—nervous about walking around the capital at night.

SHORT WALK

There was one group in affluent Mayfair, for instance, who approached a native Londoner for directions on how to reach Berkeley Square.

Having been told the way, the Americans immediately looked around for a taxi.

Told that Berkeley Square was only a short walk from where they stood, the visitors explained that they never would take the chance of going anywhere on foot in a big city by night.

Just to prove that London is different in this respect from cities like New York, the native said he'd stroll along with the Americans to their destination and the visitors emerged from thei rbrief walk duly reassured about the safety of this city after dark.

Yet the British metropolis does have chronic trouble spots. The Brixton district, for instance, shares some of the rougher characteristics of racially-mixed areas in other Western cities.

And a particularly well-publicized scare resulted in recent weeks from a murder in the neigrborhood of Waterloo Station on the south bank of the River Thames.

Police say muggings in that area are becoming an increasingly frequent occurrence, with older persons the favorite targets.

The fatal attack which attracted so much attention across London brought death to an elderly man who was walking at night along a special pedestrian thoroughfare near Waterloo.

Scotland Yard has already reacted to such incidents by assigning squads of detectives, often garbed like hippies, to such areas as Waterloo.

"We are alarmed at this outbreak of violence and intend to stamp it out before it gets any worse," said one senior officer.

The worry in police circles has been intensified by the latest statistics on crime in London.

These show that the number of indictable crimes in the capital for the first six months of 1972 totalled 181,898, almost eight per cent more than in the same period last year.

There were 35,163 crimes in June alone, some 6,500 more than in June, 1971, and 2,000 more than the previous high for a single month, established in December, 1971.

Crimes of violence here in the first half of 1972 totalled 6,225, an increase of 10.3 per cent over the January-June period last year.

But police can find some consolation in a fall in this year's January-June murder total—38—compared with 54 for the first half of 1971.

Moreover, police succeeded in solving 30.6 per cent of the crimes listed for January-June, 1972, compared with their 29.1-per-cent success rate during the same period of 1971.

Brian Holley
FIAT

Bren Gun Stolen

Theft of a Bren gun from the Bay Street Armory has been reported to city police, detectives said today.

An armed forces spokesman said there had been "a forcible entry" in a room used by the cadet corps of the Canadian Scottish Regiment. It was discovered by the caretaker when he saw a damaged door.

Another armed forces official said it occurred sometime between Monday night and Wednesday night. He couldn't confirm the Bren gun theft but said "there are indications this may be so."

'Mr. Music' Retires

DUNCAN — C. A. (Bob) Howard is retiring after 32 years as choir master and organist of St. John's Anglican Church here.

Howard, who is in his eighties, was selected as Duncan's Citizen of the Year six years ago and Duncan Kinsmen named him Mr. Music.

PROMOTED to assistant Saanich fire chief is Lieut. Clifford Button, a department member since 1946. In other promotions, Tom Druce was named a lieutenant. He's been with the department since January, 1949.

Sands
Your Six Community
Funeral Chapels
Dedicated to Service
sensible prices

Victoria	388-5155
Sidney	656-2932
Colwood	478-3821
Nanaimo	753-2032
Duncan	746-5212
Ladysmith	245-2331

Independent, Family Owned and Controlled. Sands since 1912.
Integrity at time of need

AFTERNOON AND EVENING CLASSES IN INTERIOR DECORATING

Joseph Egoyan

Once again the fascinating study of interior decorating will be introduced to you by theoretical and practical analysis, these lectures will be held above the store and also supplemented by on-location studies in selected homes, including a visit at the residence of Mr. Egoyan to discuss the problems arising in furniture arrangement, color schemes, lighting effects, drapery and carpet selection, and proper use of pictures and accessories.

Mr. Joseph Egoyan, B.A., Ed., your instructor, is well qualified with extensive theoretical and practical knowledge. He is a graduate from the Art Institute of Chicago and the California College of Arts and Crafts; has taught at Oakland Tech High, Calif.; the American College in Cairo and the Evening Adult Education program in Victoria. In addition he has a wealth of practical experiences in retail field as proprietor of Ego Arts Gallery in Cairo for five years and Ego Interiors in Victoria for ten years. Mr. Egoyan is also a qualified artist and has exhibited his art works in a number of one man shows in the U.A.R. and U.S.A. He won the first prize in the Vancouver Island Jury Show at the Art Gallery of Victoria, also a one man art show theme "BIRDS" was displayed at the B.C. Provincial Museum, which was on display at Burnaby Art Gallery and is now at Ego Interiors.

For the past seven years this course in interior decorating has been given by Mr. Egoyan on the basis of twice yearly in two separate classes weekly. At an average of 25 students in each class a total of 700 students have taken the course to date. The classes will be held Wednesday afternoons from 1 to 2:30 p.m., and evenings on Monday or Wednesday, 7:30 to 9 p.m.

CLASSES START SEPTEMBER 25 and 27 at EGO INTERIORS. Total cost of eight lectures once a week, $20.00.

For further information, call in person or phone

ego interiors
1028 FORT ST. (near Cook)
Business Phone: 382-3200
Evenings: 477-2017

Elections Canada

ENUMERATION

WHAT The purpose of the enumeration is to prepare a list of the names, addresses and occupations of persons who have the right to vote at a federal election.

WHEN The numeration starts on Monday, **September 11, 1972** and ends Saturday, **September 16, 1972** for the federal election to be held on **October 30, 1972.**

HOW In an urban area, two enumerators will call at your home, ensure that you are qualified as an elector and leave you a **Notice of Enumeration.** If you are not at home on their first visit, they will leave a card stating when they will call back.

In a rural area, only one enumerator prepares the list of electors. He does not have to visit all the electors in his polling division, since he can obtain the information from other sources.

ADDITIONAL INFORMATION For more information concerning the enumeration, consult the **Guide for Electors** which has recently been mailed to each household. Copies are also available at any branch of a Canadian chartered bank. If you cannot find the answer to all your questions in the **Guide**, contact your returning officer. His name and office phone number are listed below.

Published by the Chief Electoral Officer of Canada

YOUR RETURNING OFFICER...

Electoral District	Name of Returning Officer	Election Phone	Electoral District	Name of Returning Officer	Election Phone
Esquimalt-Saanich	Winnogene B. Lea	604-385-5231	Victoria	David R. Wilson	604-386-2271

The Office of The Chief Election Officer of Canada regrets the inconvenience caused by the recent publication in this newspaper of some incorrect telephone numbers. The above corrected numbers should be kept for reference purposes.

Woolco Town & Country
price breaker!

LOWEST PRICES
QUALITY MERCHANDISE
Compare Elsewhere . . . Shop Woolco For Value and Savings!

Fly-Tox
Kills flying insects in the home up to 6 months. No fuss—no mess. A neat container to hang up.
1.88
Indoor Garden Centre

Compost Grinder
Compost maker with Briggs and Stratton 4-cycle engine, grind your corn, tomato vines, beans, peas, etc., into shreds. Portable.
146.97
Indoor Garden Centre

Wallflower
Open flats approx. 40 plants to a flat. Chose from orange, scarlet, primrose, blood red, mixed, etc.
1.47
Outdoor Garden Centre

Fertilizer
Choose from 8 lbs. 6-8-6, 6 lbs. 1-16-0 bone meal or 10 lbs. 21-0-0 sulphate of ammonia.
2 for 1.99
Indoor Garden Centre

Smith-Corona Typewriter
Just the thing for school. Has 84 characters. Pre-set tabulator. Self-contained carrying case. 5-year guarantee on parts.
43.88
Cameras

Polaroid Zip Camera
Develop your black and white pictures in 30 seconds. Built-in flash. Easy, 4-step operation.
11.00
Cameras

Fujichrome
35 mm. slide film, 20 exposures and the 100 ASA enables you to take pictures under low light conditions. Price includes processing when sent in supplied mailer.
2.39
Cameras

Miranda 35 mm SLR Camera
F1.8 lens, shutter speeds up to 1/1000 sec. Accepts a large variety of lenses.
108.00
Cameras

Plastic Bathroom Ensemble
Ideal gift — or for your own home. Consists of Soap dish, tissue dispenser, tumbler, spray can cover, waste basket. Colors of gold, pink, green.
3.88
Hardware

Nortex Johnny Pole
Shelf, cabinet and towel rings on two attractive uprights in white enamel finish.
13.88
Hardware Department

3-Tier Shelf Unit
Woodgrain finish with black enamel standards. Modern design for home decor.
3.99
Hardware

Girls' Double Knit Pants
Acrylic knit, split knee, machine washable. Assorted colors. Sizes 4-6x.
3.34
Girls' Wear

Children's, Girls' Pullovers
Acrylic knit, mock turtle neck. Assorted colors. Sizes S.M.L.
2.86
2 for $5
Children's Wear

Girls' Ski Jackets
By E. E. Woods. Down-filled zippered pockets. Assorted colors. Sizes 8-14.
32.95
Girls' Wear

Ladies' Vinyl Coats
Safari style, 4 patch pockets. Colors navy, white, red, brown. Sizes 10-18.
11.87
Ladies' Wear

MATTRESS SALE CONTINUES SATURDAY

"THE FALCONBRIDGE" by Adjustopedic
36", 39", 48" and 54" Mattress and Box Spring—A good quality diamond-quilted mattress heavily insulated with sistal and white layers of pre-compressed felt, plus durable ticking and pre-built borders. A real saving at this low price.
2-piece set 73.90

"THE CATALINA" by Adjustopedic
36", 39", 48" and 54" Mattress and Box Spring—This beautiful "Catalina" set is built to give you years of comfort and support. Check out the firmness, quality and workmanship for yourself! You'll agree that it's the finest at this low, low price!
2-piece set 79.90
Mattress only in above 4 sizes.

"THE VALECREST" by Adjustopedic
39", 48" and 54" Matress and Box Spring — Quilted on deep foam, upholstered in a beautiful, durable fabric with eyelet borders and many other fine features. Extra firm support.
A special value!
2-piece set 99.50
Mattress only in above 3 sizes

FISHING DERBY DEMONSTRATIONS

Demonstration of bait cutting, rigging and fishing techniques by Mr. Jim Gilbert. Mr. Gilbert will be showing the methods for fishing with the "Krippled Minnow" holder the "Krippled K" spoons the "Krippled Octopus" lures and many other hook and lure combinations perfected by himself and available to both the "sports fisherman" as well as the "commercial" fisherman and sold under his brand name of "Krippled Lures". Come in and talk to Mr. Gilbert in the Sporting Goods Dept. Friday evening September 15th from 7 to 9 and Saturday September 16th from 7 to 9 during the demonstration.

Demonstration of Fly Tying, Spinner Rigging and Making and Fly Fishing Techniques by Mr. Bruce Colegrave. Mr. Colegrave of Radiant Lures will be in the Sporting Goods Dept. 6-8, Friday, September 14th and from 3 to 5 and from 6 to 8 and again on Saturday, September 15th from 3 to 5 to demonstrate fly fishing techniques with the Radiant Tyg-R-Fly and the use of spinners to use with the flys. He will also show the method of tying flys and making the spinners.

Krippled Minnow Holder
"Gilberts" Krippled Minnow holder various colored heads and weights of leader.
.97

Chinook Fishing Outfit
Vogg Chinook 6'6" Trolling rod plus Alvey 5" Fiberglass over 1000 feet 30-lb. test monofilament line plus a chrome Krippled Slasher and a Krippled Minnow holder plus 16 oz. slip weight.
19.47

Coho Fishing Outfit
Demo special fishing outfit, 6' Algonquin Trolling Rod with 5' Steelite Rod over 300 yards 30-lb. test monofilament line. No. 3 "Krippled Dodger" plus a No. 2 Krippled K" spoon plus 8 oz. slip weight.
13.47

"Tyg-R-Flys"
The Hottest Coho Lure
Tyg-R-Flys will be featured during the demo and for all the week until the derby in Woolco and everyone who purchases a Radiant Tyg-R-Fly will receive free a Radiant colored spinner. Both for the price of a fly.
1.17

Coho Fly Fishing Outfit
9' Fiberglass spinning rod with 5" Paramount (English made) trolling reel, 300 yards of 20-lb. test mono line plus a Tyg-R-Fly and spinner plus 4 oz. slip weight.
19.97

PERSONAL SHOPPING ONLY, PLEASE! SHOP EARLY WHILE QUANTITIES LAST!

Woolco Department Stores
Division of F. W. Woolworth Co. Ltd.
Because We're Woolco... Your Shopping Costs You Less!
TOWN AND COUNTRY SHOPPING CENTRE, DOUGLAS ST. AND SAANICH
OPEN MONDAY TO FRIDAY, 10 A.M. TO 10 P.M. SATURDAY, 9 A.M. TO 10 P.M.

Environmental Groups Total 54—And Rising

Environmental consciousness is becoming a popular state of mind in Victoria.

A total of 54 environmental interest groups exist in the city and the list continues to grow.

The Environment Centre of Victoria compiled the list over a three-month period. Copies are available to the public.

The report (typed on recycled paper) gives the name, address, area of interest, specific project and membership arrangements for each of the 54 groups.

Oraganizations range from the well-known Sierra Club to the relatively unheard of Citizens' Group Concerned with Rehabilitation of Oiled Sea Birds.

Abortion counselling and food co-op are listed, along with the Association of Professional Engineers and the Canadian Nature Federation.

Projects listed by some of the different groups include consumer education in schools, building trails in Goldstream Park, political action in the Nitinat Triangle dispute and renovation of city buildings.

Susan Laubenstein of the Environment Centre says the catalogue was one of the centre's main projects. Her group's function has been to collect information and facilitate communication among environment organizations.

Originally called Environment 100, the centre has been running since May, 1970, on a voluntary basis with the assistance of a local initiatives grant.

Working from the top of a warehouse on Fort Street, the eight paid workers collect background information and lend out books and equipment to interested groups.

Miss Laubenstein said similar information groups across Canada hope to set up a national network to initiate information flow between education and environment groups.

FOLLOW THIS VICTORIA ENTERTAINMENT GUIDE

BUTCHART GARDENS. September! . . . Lusher . . . Lovelier . . . just about the most colorful season of the year in these famous gardens. Should it shower, don't worry! Free use of umbrellas. Usually warmer out here too! . . . Romantic Night Lighting . . . Ross Fountains in their majestic "Ballet to the Stars" (this alone is worth coming to see) . . . Floral Restaurant service . . . Coffee Bar . . . Fascinating Seed and Gift Shop . . . Show Greenhouse . . . Begonia Bower . . . Entertainment. Open every day, 9 a.m. to 10 p.m.

BUTCHART GARDENS. Developed from an abandoned limestone quarry over a half a century ago. Known throughout the world for their incredibly beauty! Embracing over 30 acres, they're actually six gardens in one, Fabulous Sunken Garden, Lake Garden featuring the majestic Ross Fountains, English Rose, quaint Japanese, stately Italian, and the Stage Show Garden.

BUTCHART GARDENS FLORAL RESTAURANT. Open every day 11 a.m. to 7:30 p.m., serving delicious lunches, afternoon teas, and delightful suppers in the evening. Continuous shack and coffee bar service.

BUTCHART GARDENS ENTERTAINMENT. The Butchart Gardeners 1:30 to 3:30 p.m. and 6:15 to 8:15 p.m. Mon. through Fri. inclusive . . . The Butchart Buskers 1 to 3 p.m. Sat. and Sun. Every evening at dusk, color film "Helicopter Canada" or "Mountains to the Sea."

BUTCHART GARDENS SUGGESTS: Combine it all into one grand, thrifty outing . . . the gardens by daylight . . . romantic night lighting . . . the Ross Fountains in their majestic "Ballet to the Stars" . . . and the entertainment. Your regular admission covers it all. To add to your pleasure, dine in the Butchart Gardens Floral Restaurant.

WIG AND DICKIE CABARET for the best in music, fun and laughter, most people are choosing the **Wig and Dickie Cabaret** in the **Wilson Motor Inn.** If you like an English Inn, you'll love the Wig and Dickie. **George McDowall and The Lads** from the Pig and Whistle Show, lead the sing-along, dancing and provide hilarious entertainment from 8:30 p.m., Tues. through Sat., at 850 Blanshard Street. Reservations recommended. 385-6787. Air conditioned.

FABLE COTTAGE—Victoria's favorite family attraction. One of the world's most captivating and unusual homes, in spacious gardens on the sea at Cordova Bay. A handcrafted architectural wonder seeming to pop from a fable into reality. Your camera will capture, first hand, the delights of this unforgettable home. Open daily 9:30 a.m. 'til dusk. 5187 Cordova Bay Rd. (Scenic Marine Dr.) or via Hwy. 17 or via Pacific Commuter Bus (Opp. Museum).

THE OLD FORGE—Dining and dancing six nights a week 'til 2 a.m. at one of Canada's largest and most luxurious nite clubs. Enjoy the exciting music of the fabulous Brothers Forbes. Strathcona Hotel, Douglas at Courtney Streets, Phone 383-7137. Now air conditioned.

THE HAREM SUPPER CLUB AND CABARET—Unique in Victoria—Exciting Cuisine featuring Shishkabob and other Turkish Delights — Sensational Entertainment starring Exotic Dancer Miss Bonnie Lee from the Band Box in Saigon. PLUS—Music and song styles for your listening and dancing pleasure by The Club Quartet. Dining from 9:00 p.m. Suitable attire only. For reservations phone 385-6701. Upstairs at 1318 Broad St.

"Prince Alberts" WONDERFUL WORLD OF MINIATURE presents over 25 exciting miniaturamic displays brought alive with sound, lighting and animation. Open daily 9 a.m. to 10 p.m. at the Empress Hotel, Humboldt Street, 385-9731.

ROYAL LONDON WAX MUSEUM — Victoria's world-famous museum of over 130 figures in 45 scenes. At the Inner Harbour 470 Belleville, 388-4461. 9 a.m. to 10 p.m. including Sunday.

CHEZ ERNEST SWISS CHALET DINING LOUNGE — Leisurely, unique, the finest cuisine. Royal Oak Centre, open 5 p.m. 479-2123. New hosts the Kateley family.

CLASSIC CAR MUSEUM and antique, china and gift shop, with the incredible CROWN JEWELS of ENGLAND, replicas. See the Royal Coach and a million dollars of automobiles and antiques. See our royal tour cars, our Packards, Fords, Rolls-Royce, Cadillacs, Chevrolets, Lincoln, Hupmobile, M.G. and many others. See wax figures of the Royal Family, Heads of State and other noteable celebraties of the era in these immaculately restored classic cars of the time, especially Clark Gable in his 1941 Custom Packard. Ladies are free to browse in the shop where there are antiques, special gifts, fine china, souvenirs and many specialty items. 813 Douglas (behind the Empress Hotel). Open every day 9 a.m. to 11 p.m.

UNDERSEA GARDENS—Pretty aquamaids greet you as you descend to the bottom of the sea for a spectacular show of 5,000 marine creatures that will thrill the whole family in the WORLD'S ONLY UNDERSEA THEATRE—9 a.m.-10 p.m. Inner Harbour.

THE PERSIAN ROOM—CENTURY INN — Be royally entertained by THE PAUL TERRY GROUP. Dine in the exotic air-conditioned Persian Room, Century Inn, Centennial Square.

FOREST MUSEUM—Canada's only logging museum. Indoor and outdoor exhibits on 100 acres of Lakeshore Parkland. Open daily 10 to 5:30 p.m. until Sept. 17. Steam locomotives operating on weekends. Admission $1.00. Children over 6, 50c. One mile north of Duncan on Island Highway.

FISHING FOR EVERYONE—Deep sea sports fishing—61 foot fishing cruiser M.V. Lakewood. Trips leave 9 a.m. and 1:30 p.m. daily. Tackle available, free bait. Approximately $1.35 per hour. Reservations 598-3366 Oak Bay Marina.

MUSEUM OF ILLUSION (Haunted House Museum)—An amazing and entertaining excursion into the land of spirits and antiquity. Black Gardens, Haunted Stairway and Dining Room, Den and The Mirror Room. A mystifying mansion that will test your curiosity. An absolute must when visiting in Victoria. Located 1 block from Parliament Buildings—327 Belville, across from C.P.R. Docks.

DRUGS? DEPRESSION? SOCIAL PROBLEMS?
DIAL LIFE-LINE
384-8024
8 p.m. to 12 p.m. Sun. to Wed.
8 p.m. to 8 a.m. Thurs. to Sat.

FIRE
SMOKE DAMAGE SALE
HONDA
WORLD OF PLEASURE
PEARSON

CRYSTAL POOL
SATURDAY
10:30 - 12:00 noon—Family
1:00 - 5:00 p.m.—Public
7:00 - 9:00 p.m.—Public

TALLY-HO
Dining Lounge
OPEN SUNDAY
and Every Week Day
7 a.m. to 9 p.m.
386-6141
3020 Douglas

DANCING SATURDAY
to the
BIG BAND SOUND
of the George Kraeling Orchestra featuring 10 instruments played by 6 accomplished musicians performing for those who enjoy smooth Dancing. Instrumentalist 8:45-9:30, Dancing 9:30-12:30 a.m. $5 a couple. Table Res. 658-5324.
McMorran's Carpets Ltd.
Seaview Room
The Island's finest Maple Floors

SPORTSMAN CENTRE MARINA
Cowichan Bay
CABARET
Every Fri. 9:30 - 2:00 a.m.
Sat. 9:00 - 1:00 a.m.
DINING LOUNGE
● Parties ● Banquets etc.
Available:
● Moorage
● Boat Rentals
● Ways 40'
● Guide Service
● Chrysler Outboards
384-0627, 384-0120, 748-1233

EUROPEAN DANCE
WITH
THE SKYLIGHTERS
At the Leonardo Da Vinci Centre
195 Bay Street
$2.00 per Person.
SAT. 9 P.M.

OPEN SUNDAYS 5-9 P.M.
DINING WITH A DIFFERENCE
Gay Nineties Spare Rib House
WHERE KEN PEAKER and SHEILA
Play Your SING-A-LONG MUSIC
A SPARKLING ATMOSPHERE for
PERSONALIZED MUSICAL HAPPENINGS
World-Famous SPARERIBS — Full Dinner Menu
825 Burdett—CHERRY BANK HOTEL—385-5380
"They do their specialty, spare ribs very well indeed. Informal sing-a-long type of atmosphere; service leisurely" Financial Post Magazine

the RED LION INN
A LA CARTE DINING
Monday through Saturday
6 p.m. - 9 p.m.
FAMILY SMORGASBORD
Sunday 6 p.m. 'til 9 p.m.
$4.25 per Person
Children under 12 $2.25
CABARET
Monday through Friday
9:30 'til 2:00 a.m.
Saturday 9:30 'til 1:00 a.m.
ENTERTAINMENT THIS WEEK
TED HOUSE TRIO
Greater Victoria's only Full Facility Hotel/Motel
385-3366

Chef de Cuisine
HUBERT WILHELM
Invites you to make reservations
NOW! for
LOBSTER NIGHT
October 5 in the Exotic Persian Room
★★★★★★★★★★★★★★★★★★★★★★★★
"Buffet of the Century"
Friday Nights from 6 to 9 p.m.
The Inn on Centennial Square
CENTURY INN
383-1151 We Park Your Car Free!

MEMORIAL ARENA
LOOK!
THIS IS IT
TEENAGERS LOVE IT!!
IT STARTS TONIGHT 8:15 P.M.
"TEEN AND TWENTY" ICE SKATING
★ Requests and Dedications
★ New Rentals
★ Listen to the Top 20
★ Free Door Prizes

VICTORIA PACIFIC RAILWAY
FALL SCHEDULE
Weekends Only, 11 a.m. to 4 p.m.
Highway 1A (Thetis Overpass) at Atkins Rd.

PARKES Arena
3100 TILLICUM
388-6664
PUBLIC ICE SKATING
FRIDAY
7:00-9:45 p.m.—Public
SATURDAY
Family
10:30-12 noon
1:30 - 3:30 p.m.—Public
8:00 - 10:00 p.m.—Public
SUNDAY
1:30 - 3:30 p.m.—Public
7:00 - 9:00 p.m.—Public
PARENTS and TOTS
Mon., Wed., Fri.—10-11:30 a.m.
Tues., Thurs.—1:30-3 p.m.
Learning Carts Available

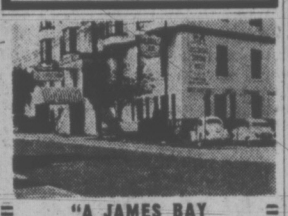

"A JAMES BAY LANDMARK FOR OVER HALF A CENTURY"
"STEAKS and SEAFOODS"
Roly McIntosh
on the keyboard
FRIDAY and SATURDAY NITES
COLONIAL INN
270 GOVT. ST.
In the Parliament Block Area.
384-7151

WEIGHT WATCHERS!
A DONUT A DAY
SAVES YOU EATING THE REST OF THE DAY
DONUT HOUSE
726 JOHNSON ST.

Variety is the "SPICE OF LIFE" at
Chef Anthony's
CLOSED
FOR REDECORATING
FOR MONTH OF SEPTEMBER
RESERVATIONS 382-4122
312 Cook Street

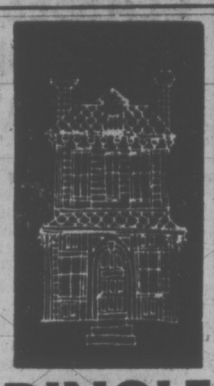

DINGLE HOUSE
Dine in an authentic Victorian atmosphere. Featuring our very special "Prime Ribs of Beef."
AFTERNOON TEA
3 p.m. to 5 p.m.
PRIVATE DINING FOR 15 to 35 PERSONS
Reservations after 12 Noon Daily, 382-8721
Open Daily 5-11 p.m.
Closed Mondays
137 GORGE RD. EAST

ROLLER SKATING
THE BIG 8
SATURDAY
8-10:30 p.m.
ESQUIMALT SPORTS CENTRE

MING'S KITCHEN
CHINESE FOOD DELIVERY
384-4323
809 YATES STREET

CREST MOTOR INN
BUSINESSMEN'S LUNCHEON
11:30 a.m. to 3:00 p.m.
Featuring Daily Specials
PROVINCIAL DINING ROOM AND COFFEE SHOP
OPEN DAILY
7 a.m. to 11 p.m.
Ample Free Off-Street Parking
386-2421
455 BELLEVILLE ST.
Facing the Inner Harbour

German FOOD and International Cuisine
LIVE ENTERTAINMENT FRI. and SAT.
The Rathskeller RESTAURANT
851 DOUGLAS ST. 386-9348

COLD BLOOD!
of fillmore fame
IN CONCERT AT UVIC GYM
September 16th—7 and 9 p.m.
Tickets $3.00 at Kelly's
Also featuring "SUNNY BROOK FARM"

the King's Den restaurant 388-4488
QUEEN VICTORIA INN
655 Douglas St. (Opp. Thunderbird Park)
SERVING BREAKFAST, LUNCH, DINNER
FEATURING VICTORIA'S FINEST CUISINE
OPEN MON. thru SAT. 7 A.M., 'til 12 MIDNITE
SUN. 7 A.M. 'til 10 P.M.

Victoria's FIRST Hot
HOME DELIVERY
FISH (still) 35¢ Pce.
CHIPS (still) 30¢ Order
592-1209
(7 Days a Week 'til 9 P.M.)
Full Restaurant Menu and Dining Room Service
1951 OAK BAY AVENUE
(Just up from Foul Bay Rd.)
SEAFARER

Enjoy an Evening of
DINING & ENTERTAINMENT
At Victoria's Newest and Most Luxurious Dining Lounge
Felice's RISTORANTE
Specializing in ITALIAN AND INTERNATIONAL CUISINE
★ Entertainment by
AL DONONI TRIO
Monday thru' Saturday
HOURS:
5 p.m. 'til 12 midnight—Mon. to Thurs.
5 p.m. 'til 1 a.m.—Fri. and Sat.
5 p.m. 'til 10 p.m.—Sunday
Your Host: Felice Avoledo
For Reservations:
385-3441 or 385-3442
634 Humboldt (Across from Empress Hotel) or walk through at Courtney St., Nootka Mall.

SUNDAES 4 for $1
tastee-freez
"The Best Ice Cream Shakes in Town"
BURNSIDE PLAZA
SHELBOURNE PLAZA

This Fri., Sat., Sun.
Enjoy "MOUTHWATERING"
SPARERIBS
Served with our own Barbecue Sauce at the
Gold Cup RESTAURANT AND DINING LOUNGE
1122 Yates 383-4732

Oak Bay Beach Hotel
Victoria's Only Seaside Hotel
Enjoy Our
TUDOR DINING LOUNGE
Overlooking the Colorful Gardens and Ocean

Luncheon—12 Noon to 2; Dinner, 5:30 to 9
Phone 598-4556 for Reservations
1175 BEACH DRIVE

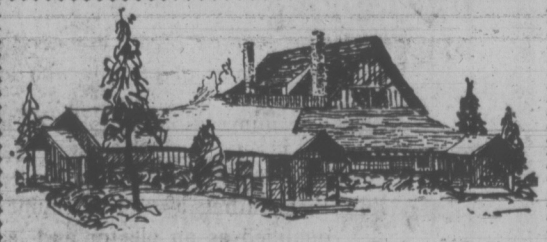

Deep Cove Chalet
(Location: 5 minutes from Swartz Bay Ferry Terminal)
Luncheons and Dinners in a wonderful atmosphere and scenic setting of Deep Cove waterfront and Malahat mountains.
● Smorgasbord luncheons $2.95
● Dinners with candle light and music on most evenings.
—Wednesday Evening Smorgasbord
—Thursday Evening Fondue Bourguignone
—Friday — Saturday — Sunday a la carte menu
● Full facilities for Banquets, Weddings, and Conventions
Limited Setting — Reservations Suggested
11190 Chalet Road Tel. 656-3541
Take the Highway, ½ mile before Swartz Bay turn left, at Wain Road and follow the signs to the Chalet.
Closed Monday and Tuesday

MY GUY was the title of Petula Clark's hit song some years ago, but she could be singing it again now as she poses with her seven-day-old son Patrick at home in Geneva, Switzerland.

'Policeman' Swindles Woman Out of $1M

SAN FRANCISCO (Reuter) — Police said today that a frail 87-year-old woman was swindled out of more than $1 million in securities and jewels.

Police inspector Sal Ragone said the woman, who asked that her name not be published to avoid embarrassment, received a call at her home here last Wednesday from a man who identified himself as "Lieut. Edwards of the bank security force at Wells Fargo Bank."

The caller asked the woman to come to the bank so that contents of her safe deposit box could be checked for fingerprints and the contents audited, police said.

The "lieutenant" sent a taxi to take the woman to the bank, where, police said, she obligingly opened the safe deposit box.

Police said the man told her to return home and that he would report to her later on the results of the "investigation."

The woman became suspicious Thursday and returned to the bank to find the safe deposit box was empty. Some $680,000 in securities and more than $500,000 in jewels were missing.

people

TORONTO — **Ian C. McLennan**, 34, has been appointed new general manager of Ontario Place, the provincial government's multi-million-dollar tourist attraction on Toronto's waterfront.

CINDERFORD, England — **Frank Baldwin**, 48, has been riding a horse to his local pub since he was banned from drinking and driving last year. Baldwin's nine-year-old mare Cora slipped Tuesday and threw him. Baldwin suffered two cracked ribs.

CHICAGO — **Beverly Siwula** did what anyone else would have done when she found a monkey on her window sill — she gave it a banana. Mrs. Siwula held the monkey for authorities after the animal had startled her family and chewed everything in sight — including a toy truck. Patrolman **Robert Bills** took charge of the monkey, but before he could get it to the police station, the little primate had chewed up his traffic-ticket book and swallowed the policeman's ulcer tablets.

LOS ANGELES — **John "Flagpole" Kelly**, the once-famous flagpole-sitter, is in the prison ward at County-USC Medical Centre, held on suspicion of assault with a deadly weapon. The 59-year-old suspect, who sat for six months atop a flagpole in Miami in the early 1930s, suffered a heart seizure while being taken to a police station. Kelly had been arrested at his home in suburban North Hollywood on charges of firing six shots from a revolver. Police said the bullets went over the head of his housekeeper, **Alice D'Amico**.

Non-Smoker Sues

CHICAGO (UPI) — A Baptist minister who has spent much of the past 34 years in a crusade against smoking was surprised to find his picture used in advertisements for a prominent brand of cigarettes, and he is not happy about the new publicity.

Rev. George W. Watkins filed a $500,000 libel suit Thursday against Philip Morris Inc., charging that their use of his picture has exposed him "to scorn, ridicule, laughter, gossip and loss of esteem."

Watkins said he was returning home from a hardware store in February, 1971, clad in old coveralls and work clothes when his picture was taken by a professional photographer.

Weeks later, said Watkins, the picture appeared in a magazine ad for Marlboro Cigarettes, and later, on billboards advertising the same brand.

. . . BUT IT'S THE LAW

NEW YORK — As meter maid **Corrine Bryant** bustled about her appointed rounds she came upon a peculiarly marked car in a no-standing zone at Park Avenue and 53rd Street. Move, she ordered the occupants, two men in blue. "But I'm a policeman on duty," remonstrazsd one of them, Patrolman **Thomas Sinacore**. "You can't give a summons to a police car." Corrine wrote out a summons and fixed it to the windshield. Sinacore snapped a pair of handcuffs on the maid. This gambit brought cries of protest from a passing pedestrian, **Constance Blackwell**, a college instructor. Miss Blackwell landed in the back seat of the car with Corrine. When a telephone exchange between the precinct and headquarters downtown was over, Miss Blackwell was released with no charge against her and Corrine's case had been docketed for administrative handling within the department.

NEAR THE
IMPERIALS
SUNDAY, SEPTEMBER 24
Tickets at: Leslie's, British Importers, Saunders & Hitchman, or phone — 385-2577

Shangri La
Dining Lounge
2 Dinners $3.00
732 Johnson
Phone
384-7511
OPEN
12 noon - 10 p.m.
Sun. 4:30 - 8 p.m.

LAST FIVE DAYS
SUMMER OF '42
In everyone's life there's a SUMMER OF '42
A Robert Mulligan/Richard A. Roth Production
JENNIFER O'NEILL · GARY GRIMES
JERRY HOUSER · OLIVER CONANT
MATURE ENTERTAINMENT
WARNING: A lot of swearing.—R. W. McDonald, B.C. Director
Technicolor
EVENINGS ONLY
7:00 and 9:00
CLOSED SUNDAY
Air Conditioned
OAK BAY
2184 OAK BAY AVE
598-2213
Adults $1.75
Students $1.25
G.A. $1.00
Children .50

GEM Theatre Sidney
In new screen splendor... The most magnificent picture ever!
DAVID O. SELZNICK'S PRODUCTION OF MARGARET MITCHELL'S
"GONE WITH THE WIND"
STARRING
CLARK GABLE
VIVIEN LEIGH
LESLIE HOWARD
OLIVIA de HAVILLAND
Winner of Ten Academy Awards
TONIGHT AT 7:45

Camera Outfit
Simpsons-Sears
Low Price
8.97 ea.

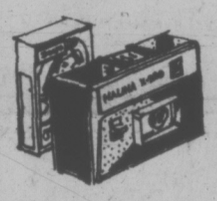

If you can wait 4 days this is just one of over 400 items that'll save you bundles.
SIMPSONS-SEARS
days
Starts Wednesday
Simpsons-Sears Hillside (9-53)

Rosebud, South Dakota.
A land of broken promises.
And for Danny, a broken dream.

GSF presents
Robert Forster \ Kristoffer Tabori
MATURE ENTERTAINMENT
"WARNING: Some swearing and coarse language."
—R. W. McDonald, B.C. Director.
JOURNEY THROUGH ROSEBUD
Co-starring Victoria Racimo Eddie Little Sky
SCREENPLAY BY Albert Ruben MUSIC BY Johnny Mandel
PRODUCED BY David Gil DIRECTED BY Tom Gries
Panavision® Color by Movielab
nightly at 7 & 9 including sunday
fox cinema
quadra at hillside 382—3370
starts Tonite

MOVIE GUIDE
HELD OVER—3RD BIG WEEK!
"A TAUT AND TIMELY THRILLER!
'Skyjacked' has the qualities of a great entertainment — a tense story, interesting people, and action that never seems to quit!"
—Hollywood Reporter

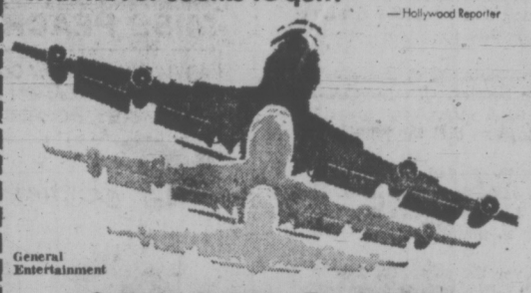

General Entertainment
SKYJACKED
MGM Presents
CHARLTON HESTON YVETTE MIMIEUX
in "SKYJACKED"
Co-Starring
JAMES BROLIN · JEANNE CRAIN · ROOSEVELT GRIER
WALTER PIDGEON · LESLIE UGGAMS
Doors 6:30
Feature 7:15 - 9:20 p.m.
Saturday at
1:20, 3:20, 5:15, 7:15, 9:20 p.m.
Last Complete Show
Nitely 9:05 p.m.
CAPITOL

HELD OVER AGAIN
8TH WEEK!
IT IS DEVILISHLY FUNNY
Safe for the Family?
Yes. It's mad, mad, mad slapstick.
"I can't honestly remember the last time I laughed so hard at a movie."
—Michael Walsh, Van Province
a screwball comedy
remember them?
Barbra Streisand
Ryan O'Neal
in
"What's Up, Doc?"
A PETER BOGDANOVICH PRODUCTION
TECHNICOLOR®

General Entertainment
ROYAL
805 BROUGHTON—383-9714
Daily at
1:10, 3:10, 5:10, 7:10, 9:15
Last Complete Show 8:55

STARTS TONITE!

ALBERT R. BROCCOLI and HARRY SALTZMAN present
Sean Connery as James Bond 007
in IAN FLEMING'S
"Diamonds Are Forever"
Forever Forever
Both Features General Ent.
THERE HAS NEVER BEEN A WESTERN LIKE "DOC."

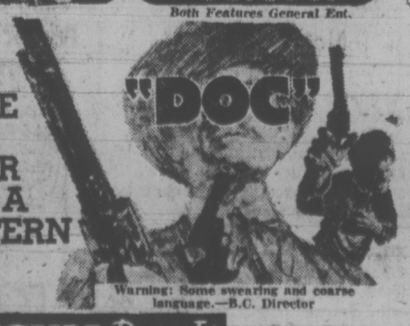

Warning: Some swearing and coarse language.—B.C. Director
TILLICUM Drive-In
BURNSIDE AT TILLICUM—382-7551
Gates 7:30
Show 8:00

STARTS TODAY!
Introducing "FATHER" VAN HORNE.
He's not exactly what the Lord had in mind.

MGM presents
A FILM BY RALPH NELSON
ROBERT MITCHUM IN
The WRATH of GOD
Co-starring
FRANK LANGELLA, JOHN COLICOS, VICTOR BUONO and RITA HAYWORTH as Senora De La Plata.
MATURE ENTERTAINMENT
Evenings at 7:00 and 9:00
Saturday at
1:00 · 3:00 · 7:00 · 9:00
383-6414
Coronet
836 YATES STREET

YOU HAVEN'T SEEN ANYTHING UNTIL YOU'VE SEEN EVERYTHING*

Warning: A very frank sex comedy. Coarse language and swearing.
—B.C. Director
A JACK ROLLINS-CHARLES H. JOFFE and BRODSKY/GOULD Production
WOODY ALLEN'S
"EVERYTHING YOU ALWAYS WANTED TO KNOW ABOUT SEX*
*BUT WERE AFRAID TO ASK"
co-starring (in alphabetical order)
WOODY ALLEN · JOHN CARRADINE · LOU JACOBI · LOUISE LASSER · ANTHONY QUAYLE · TONY RANDALL · LYNN REDGRAVE
BURT REYNOLDS · GENE WILDER Produced by CHARLES H. JOFFE Executive Producer JACK BRODSKY Associate Producer JACK GROSSBERG
Screenplay and Director WOODY ALLEN Based upon the book by DR. DAVID REUBEN Music Composed and Conducted by MUNDELL LOWE United Artists
STARTS TODAY!
ODEON 2
780 YATES STREET
383-0513
Doors 12:50
Shows 1:00 - 3:00
5:00 - 7:00 - 9:00
SPECIAL LATE SHOW FRIDAY AND SATURDAY AT 11 P.M.

A cop tells his story.

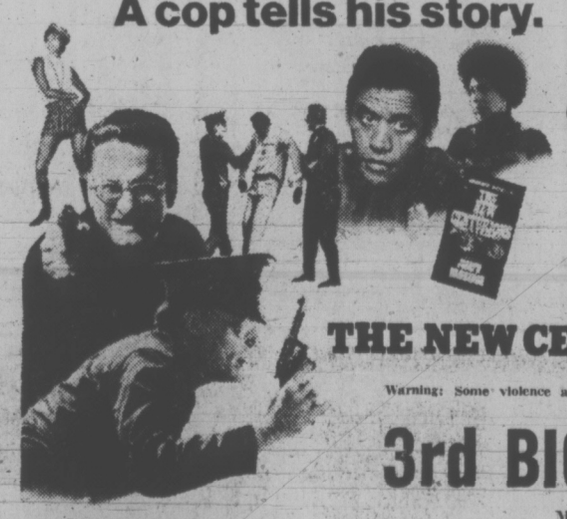

The nationwide best seller explodes on the screen!
COLUMBIA PICTURES Presents
GEORGE C. SCOTT
STACY KEACH
THE NEW CENTURIONS
Warning: Some violence and coarse language
B.C. Director
3rd BIG WEEK!
MATURE
ODEON 1
780 YATES STREET
383-0513
Doors Fri. and Sat., 12:50
Shows 1:00 - 3:00 - 5:00 - 7:00 - 9:00
Sun. Doors 1:15. Shows from 1:30
Mon., Thurs. Doors 6:30. Shows 7:00 - 9:00

"Fiddler on the Roof"
12th WEEK
POSITIVELY LAST 2 WEEKS!
Eve. Daily (Except Sat.) at 8:15, Sat. at 5:00 and 8:00
Matinee Wed. and Sun. at 2:00, Sat. at 1:30
Eves., and Sun. Mat. $3.00
Wed. and Sat. Mat. $2.50
G.A. (Mat. Only) $1.50
Children (12 and under) $1.50
Reserved seat B.O. open 6 p.m. daily
Phone reservations accepted at 383-0513 until 6 p.m. at 383-4278 after 6 p.m.
Good seat available at the door for tonight's performance

General
HAIDA
808 YATES STREET
382-4278

COUNTING HOUSE CINEMA 1
383-2434
Goldy Hawn Edward Albert Eileen Heckardt
BUTTERFLIES ARE FREE
General
8th GREAT WEEK IN VICTORIA
Shows 7:15 - 9:15

B.C.

MARMADUKE

"I need some help getting him out!"

THE FAMILY CIRCUS

"She wins the title easily—Miss Center of the Universe."

GARDENING
hilda beastall

Building Defences Against Soil Erosion

Soil is becoming a precious commodity in today's environment. Linked closely to the well-being of humans, it is only sensible to conserve what soil we have by any available means.

Erosion of soil also causes actual loss of property as can be seen on our coastlines exposed to strong wind driven tides.

Sloping ground of any kind is subject to soil erosion if left unprotected by plant growth. Particularly is this the case with newly exposed soil, or slopes created by filling or bulldozing.

On large properties, a double staggered row of trees planted at the ridge will form the first line of defence. These may be either tough natives of the area, or introduced kinds having a colonizing habit of growth.

Hawthorn is a suggestion as being of dense twiggy habit, flowering and fruiting well for ornamental value, and suckering at the base to produce density from ground level up. All of these qualities are equally effective in attracting birds for nesting.

Depending on the exposure of the slope, the choice of low spreading shrubs will be either among the sunlovers or in the shade tolerant group.

Here again if the size of the property permits, choose large growing, rugged types needing a minimum of care. Cotoneasters chosen from those with prostrate or creeping habit are tough slope growers and yet attractive all year.

Cotoneaster dammery (synonym humifusa) has long trailing stems which root if pegged to the soil. The veined leaves are medium large and evergreen; the pretty little blossoms in May are followed by clusters of sealing-wax red berries which remain late into winter. The bees love the flowers, and the berries are food for robins when cold weather comes.

C. microphylla is even more ground-hugging, has smaller leaves also evergreen, and larger berries. C. adpressa has still smaller leaves and can be used effectively when the slope borders a flight of garden steps so that the pl nt's pattern can be enjoyed.

For leafy coverage (as opposed to shrubby coverage) of a slope, rooted pieces of Hypericum calycinum may be dibbled into the soil 10 to 12 inches apart. Let them make new roots, then cut back each plant half way to make new shoots start from the base.

The growth will soon spread over the slope, furnishing it with large golden flowers, and attractive foliage for most of the year. The roots will hold the soil and the leaves will break the pressure of raindrops which wash away soil particles.

Slopes in the shade of trees are more difficult to plant. Experiment with Vinca minor with its lovely blue flowers and dark green leaves, or an ornamental-leaved ivy. Both will root as they spread, fulfilling the purpose of preventing erosion of the soil.

PEANUTS

BROOM-HILDA

WIZARD OF ID

APARTMENT 3-G

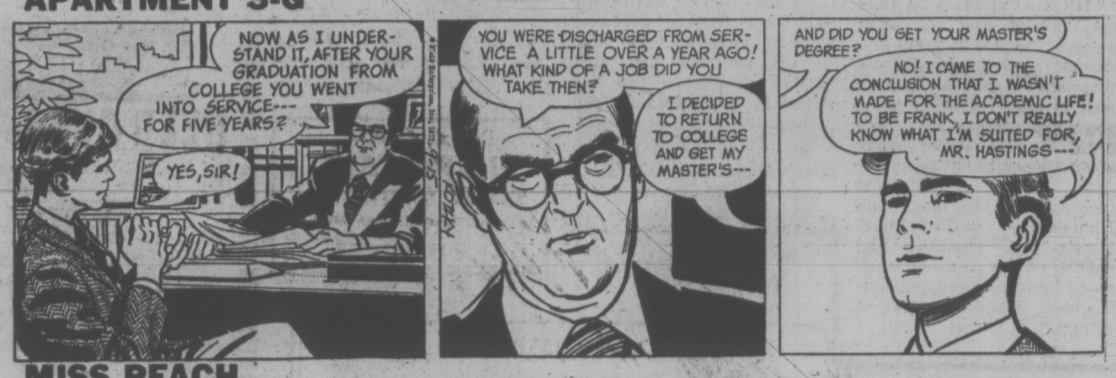

MISS PEACH

EB AND FLO

POLLY

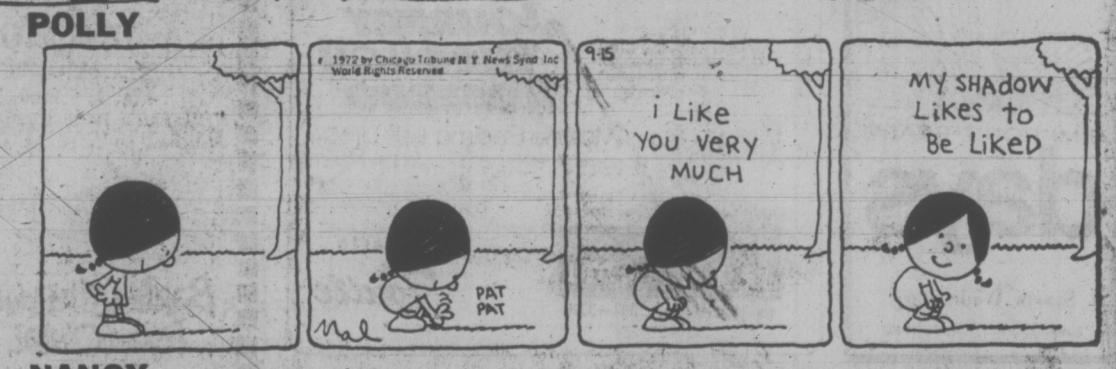

NANCY

MUTT AND JEFF

MARK TRAIL

CRYPTIC CROSSWORD

ANSWER TO THURSDAY'S PUZZLE

ACROSS
1 Overbearing
9 Rhubarb
10 Pipit
11 Ochre
12 Sinking
13 Sprite
15 Realms
18 Impound
20 Error
22 Ketch
23 Plastic
24 Address book

DOWN
2 Vouch
3 Reagent
4 Emboss
5 Ripen
6 Nuptial
7 Broomsticks
8 Stagestruck
14 Reputed
16 Ewe-lamb
17 Adopts
19 Usher
21 Ratio

CLUES

ACROSS
1 Tie up fifty-one (4)
3 Sheepish roles in defence? (8)
8 Personal claim or the result of staking one (4)
9 American rural excursion, perhaps to a 6D? (8)
11 Announcement from the Roman Capitol (12)
13 Start a new arrangement of beds (6)
14 Shot at nothing but obtain food (6)
17 Swiss cantons, for example? (7, 5)
20 Actor has inept change (8)
21 Not the middle of the cutter? (4)
22 Moderate a mixed game and double it (8)
23 None of it is good, it's said (4)

DOWN
1 Standard feature of a city street perhaps (8)
2 Outline of a number in transit (7)
4 They disturb and get a number up in arms (6)
5 The know their actions mean the high jump (10)
6 Sese 9A
7 Mediocre appeal for help and love (2-2)
10 It could be responsible for a hold-up on the line (7,3)
12 They're worn with one's arms inside (8)
15 Contract for a spanner (7)
16 Horrified — has wrong tag outside (6)
18 Patent feature of a hovertrain (5)
19 Staunch support (4)

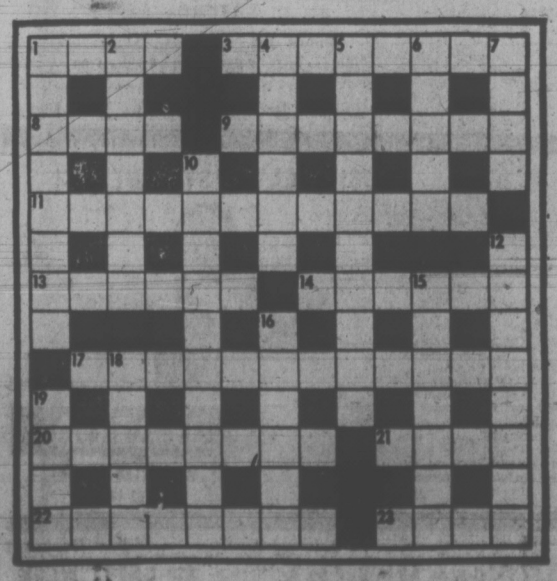

SOLUTION MONDAY

The Bridge Expert

By FRED KARPIN

In today's deal, when our South declarer obtained the lead at trick three, he made haste to gather in the defenders' trumps. He incorrectly assumed that their five trumps were divided normally, that is, 3-2. But on the second trump lead, one of the defenders failed to follow suit. The result was that declarer was forced to change horses in midstream.

Both sides vulnerable. North deals.

NORTH
♠ K J 10
♡ 6 5 3
◇ J 7
♣ A K Q J 9

WEST
♠ 6 4 3 2
♡ Q 10 8 4
◇ Q 9 3
♣ 8 4

EAST
♠ 5
♡ K J
◇ A K 10 8 4
♣ 7 6 5 3 2

SOUTH
♠ A Q 9 8 7
♡ A 9 7 2
◇ 6 5 2
♣ 10

The bidding:

North	East	South	West
1 ♣	1 ◇	1 ♠	Pass
2 ♣	Pass	2 ♡	Pass
3 ♠	Pass	4 ♠	Pass
Pass	Pass		

Opening lead: Three of ◇.

North's three-spade call over two hearts was a good bid. In making this call, he showed "quality" in spades. Of course, South knew that North didn't have four spades, for if he did he would have raised South's spade bid immediately, instead of rebidding his club suit. Had North made a mere preference bid of two spades, South would probably have passed.

East's king of diamonds won the opening lead, after which the diamond ace was cashed. Had East now made any lead other than the one he actually made, declarer would have wrapped up eleven tricks. At trick three, East led a low club, thus breaking the South-to-North line of communication in clubs. Declarer won this trick with his ten-spot.

South now cashed his ace of trumps, and followed up by leading a trump to the board's king. Had both opponents followed suit to this second trump lead, the play would have become routine. Dummy's last trump would have been cashed, and declarer would have taken the rest of the tricks.

But when East discarded a diamond on the second trump lead — revealing the fact that West had started with four trumps — declarer couldn't afford to play any more trumps. So, with the jack of trumps still remaining in dummy, declarer next played the ace of clubs, upon which he discarded his remaining diamond. Then came the king of clubs, South tossing away a heart as West ruffed this trick with his next-to-last trump.

West came back with the diamond queen, which declarer ruffed in his own hand. A trump lead to the board's jack now picked up West's last trump. On dummy's high clubs, South then discarded his two losing hearts. Declarer's only losers were two diamonds and a trump.

FUN WITH FIGURES

By J. A. H. HUNTER

"Look at this triangle I've drawn, Dad," said Peter. "It's got a quite a gimmick."

Charlie looked. "What's so special? It seems very ordinary with sides all different."

"But they're exact inches," replied the boy, "and if you square the area in square inches you get five times the perimeter in inches."

He was right. What were the dimensions?

(Answer Monday)

Yesterday's answer COFFEE was 103344.

Not Kosher

WINNIPEG (CP) — Two Winnipeg meat processing firms and their owner have been fined a total of $5,000 in provincial magistrate's court after pleading guilty to a charge of passing off meat said to be kosher meat.

Chicago Kosher Sausage Mfg. Co. Ltd. and Kosher Meat Canning Co, Ltd., each were fined $1,000 Tuesday on one charge each, and their owner, Irving Averbach, was fined $3,000 on two counts.

the prairies

Wheels-Up Landing At Edmonton Airport

EDMONTON (CP) — A Pacific Western Airlines Electra turbo-prop aircraft with five persons aboard for a training flight made a safe wheels-up landing at Canadian Forces Bas4 Edmonton Thursday after it had circled the base for two hours to reduce the amount of fuel aboard.

The four-engined aircraft was on final approach to the city's industrial airport when ground crews saw the main landing gear under the left wing had not been lowered.

Maj. Denny Ryan, spokesman for CFB Edmonton, said the base had only one scheduled flight, a Boeing 707, and this was diverted to the international airport 11 miles south of the city.

Maj. Ryan said all other aircraft were kept away from the vicinity of the base to permit the Electra plenty of room to manoeuvre.

The airliner made its final landing only after the air crew tried several times, by bumping the nosewheel and other main gear on the runway, to shake the stuck gear loose.

The safe landing at 5:01 p.m. MDT, which resulted in a scraped fuselage and bent propellers, was made on a carpet of fire-retardant foam.

More Busing

CALGARY (CP) — More than 7,000 students are to be bused to different schools in the Calgary public system in 1973-74 to fill empty classrooms in older districts.

The board now buses 4,200 students for that purpose and decided Wednesday to increase this because the province has refused to approve construction of 10 schools in newer areas.

Ruling Appealed

REGINA (CP) — A spokesman for the attorney-general's department said Thursday an appeal will be launched against a court decision allowing two suspended drivers to operate their vehicles during working hours.

Under recent federal legislation, a court may order the restricted licence for persons convicted of driving while impaired. But provincial legislation makes no such provision.

Highway Problem

Saskatoon (CP) — One of the major problems facing the Saskatchewan highways department is that it has to build roads to government-subsidized industries which have no hope of success, Highways Minister Elling Kramer said.

Using the example of the Anglo Rouyn Mine near La Ronge, he said a road was built "and now we wind up with a hole in the ground, empty houses and unemployed people."

The road into the mine cost the highways department $3 million "the promoters had the angle and the taxpayers had the ruin — Anglo Rouyn," he said.

Coverage Extended

REGINA (CP) — Changes in regulations under the Saskatchewan hospitalization and medical care insurance acts will provide continuous coverage to persons leaving or entering the province.

Health Minister Walter Smishek said in a news release Thursday that other provinces are expected to make similar changes in their legislation to ensure uniformity. The changes will give "newcomers" to the province, until the first day of the third month after establishing residence to pay the Saskatchewan joint tax. During that period, coverage will be provided by the province from which they came.

From a Country Schoolmaster To Archbishop of Canterbury

SHERBORNE, England (AP) — Lord Fisher of Lambeth, the Archbishop of Canterbury from 1945 to 1961, died early today after a stroke. He was 85.

Lord Fisher suffered a slight stroke on Thursday and was taken to hospital in this Dorset market town.

As Archbishop of Canterbury, he was primate of the Anglican Church. He was raised to the peerage after his retirement.

Lord Fisher retired in 1961 as leader of the world's 40 million Anglicans to a country parish in Dorset, but he remained an influential figure in the church.

The Most Rev. Geoffrey Gordon Francis Fisher rose from being a country schoolteacher to head of the Anglican Church when he was 57. He was one of the youngest men ever to mount the ancient stone throne of Saint Augustine, who founded the church.

It was a meteoric rise for a man who never served as a parish vicar or curate, but who was named bishop of Chester when he was 45.

By 1939, he was bishop of London, one of the top sees in the Church of England. When the Second World War ended, he was Archbishop of Canterbury.

Lord Fisher was probably the most widely-known archbishop in history. His administration began with the television age in Britain and lasted through the stormy post-war era in which he played an outspoken role.

During the London blitz, Lord Fisher worked ceaselessly for bombed-out Cockneys in his crowded London diocese. Once he opened the doors of his Fulham Palace residence to 300 people who had lost their homes in air aids.

Lord Fisher figured prominently in the affairs of the Royal Family. He performed the marriage rites for the future Queen, Princess Elizabeth, when she married Prince Phillip. He crowned her at her coronation in 1953.

He played a key role in the royal love story which shook Britain in 1955.

Princess Margaret wanted to marry Group Capt. Peter Townsend, a wartime RAF Battle of Britain fighter ace. But he had been married once before.

Take Off Fat With Home Recipe Plan

It's simple how quickly one may lose pounds of unsightly fat right in your own home. Make this home recipe yourself. It's easy, no trouble at all and costs little. Just go to your drugstore and ask for Naran. Pour this into a pint bottle and add enough grapefruit juice to fill the bottle. Take two tablespoonsful twice a day as needed and follow the Naran Reducing Plan.

If your first purchase does not show you a simple easy way to lose bulky fat and help regain slender more graceful curves; if reducible pounds and inches of excess fat don't disappear from neck, chin, arms, abdomen, hips, calves and ankles just return the empty bottle for your money back. Follow this easy way endorsed by many who have tried this plan and help bring back alluring curves and graceful slenderness. Note how quickly bloat disappears—how much better you feel. More alive, youthful appearing and active.

Something New

IN WINEMAKING

Just add sugar and water and ferment

"Unican" Wine Bases 2.95 tin

Makes 1 gallon—16 Varieties

Claret	Port	Burgundry
Beaujolais	Sauterne	Sweet Sherry
Dry Mead	Hock	Dry Sherry
Sweet Mead	Bordeaux	Liebfraumilch
Chablis	Graves	Rose
	Royal Ruby	

"Unican" Beer Bases 2.59 tin

Makes 4½ gallons — Lager or Ale

Wine Art SALES LIMITED

VICTORIA 1548 Fairfield Road, 384-1741

SAANICH 1673 Poplar Ave., 477-9121

FIRE SMOKE DAMAGE SALE

BOATS WORLD OF PLEASURE

PEARSON

SPECIAL OPENING SALE

NURSERY STOCK

Come and Browse through our Fine Stock.

GOLDEN BIOTAS, 6", Ea.	$1.85
ELWOOD CYPRESS, 18", Ea.	$1.85
BLUE AND GREEN CYPRESS, 20", Ea.	$1.85
PAMPASS GRASS, with flower, Ea.	$2.55
DWARF BLUE CYPRESS, Ea.	$2.25
JAPANESE SPRUCE, Ea.	98c

And many more sturdy, healthy subjects.

BEAR-HILL NURSERY

5925 OLDFIELD RD. 658-5116

CONESTOGA

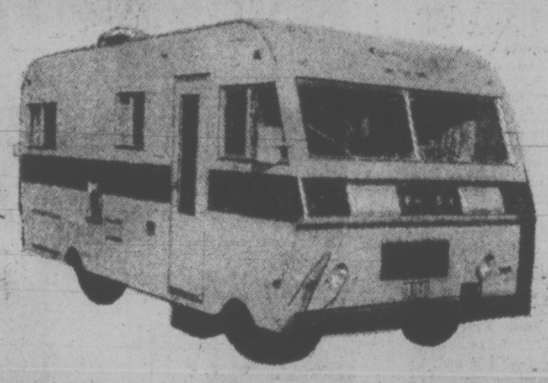

FALL CLOSEOUT

NEW MOTOR HOMES

SAVE UP TO $3,000

24 Foot Capacity

With rear twin gaucho beds and gaucho dinette. Gourmet overhead oven, power vent. Full pressure water system, toilet and shower, twin sinks, hot water heat, furnace with wall thermostat. 350 GMC V8 motor with automatic tilt wheel. Power steering, power brakes, radio.

LIST PRICE $14,500

NOW $12,500

22 Foot Capacity

With automatic furnace, demand water system. Toilet and shower, hot water heater. Twin rear gaucho beds, convertible dinette gaucho, rear overhead bunk. Beautiful shag carpet throughout. Factory air conditioning, radio, 350 GMC V8, automatic, power steering, power brakes.

LIST PRICE $13,800

NOW $11,800

22 Foot Capacity

Twin rear gaucho beds with convertible dinette, fully equipped demonstrator model. Ready to roll. Only 1,100 miles.

LIST PRICE $12,000

NOW $8995

Chevrolet Van CAMPER

Fridge, stove and oven. Furnace, sink, water supply. Screens, blinds, radio, automatic transmission. Raised fibreglass roof with chrome luggage rack. Sleeps 3 people. New paint in excellent condition.

SPECIAL $2495

DePAPE MOTORS LTD.

847 YATES STREET 384-8035

the Bay

THE REFINED ELEGANCE OF COLONIAL

All the grace and old world charm of smooth, cultured lines. And with the lasting ability only fine craftsmen can achieve, Now it can be yours . . . they're so easily affordable. Simmons Hide-a-bed in three distinctive styles. Colonial checks of green, gold or orange. Traditional in florals of green, gold orange or blue. And contemporary in plain gold, orange, blue or avocado. With famous Slumber King coil spring filled mattress. Opens to a regular 4/6 size. Has fabric back and 100% nylon cover is Zepel treated to resist stains. **$299.**

Kroehler occasional tables with beautifully polished Salem maple finish. Strong and stain resistant. Hexagonal drum table **$129.** 50" spindle cocktail **$89.** One drawer end table **$89.** Round accent table **$59.**

Kroehler swivel rocker in cosy patchwork fabric. High back with rolled arms, tailored skirt and reversible T-cushion. All in rayon/cotton. **$169.** Luxurious 2-pce. suite by Kroehler. High back with show wood inserts on wing and arms. Huge mansize chair has swivel rocker. Quilted floral in aster or pumpkin. **$699.**

Nadeau and Nadeau has excelled in their bedroom furniture. Superbly finished in solid maple. Warm old spice tone has a cosy homliness. Here are just a few from the collection: 4/6 panel bed **59.99.** 3 drawer chest **79.99.** Drawer dresser **$109.** Night table **49.95.**

Furniture.

Use your Bay Account. Enjoy those new things now!

PHONE 385-1311

STORE HOURS: 9:30 a.m. to 6 p.m. Daily. Thursday and Friday, 9:30 a.m. to 9:30 p.m. Free Customer Parking in the Bay Parkade.

Hudson's Bay Company

Gulf Islands and Island centres outside Greater Victoria call Zenith 6040 toll free.

J.C. Superstar Phenomenon 'Good Timing'

By IAN MacLEOD

LONDON (CP) — Inside a tumble-down house in the west London district of Bayswater, Tim Rice, tall and well-built, leaned over a juke box and selected the disc Jesus Christ Superstar.

As the familiar sounds of the theme song to one of the most acclaimed rock operas pound out of loudspeakers, Rice listened, detached.

"At last," he said. "I'm in the final throes of superstarring."

When he wrote Jesus Christ Superstar more than three years ago with fellow Londoner Andrew Lloyd Webber, the two young men had little idea that they were on the threshold of a remarkable success.

"We never envisaged all this," Rice said glancing at piles of Superstar posters advertising the album and the stage musical.

"I suppose the one thing that must have snowballed the work was the Jesus movement in the States. The album appeared there just as this was getting under way and, naturally, rocketed to the top of the charts. It was perfect timing, I admit, but quite unintentional."

Now, after countless successes in a dozen countries with the musical and more than six million album sales later, Rice is looking to the future.

Superstar has at last been staged in a London theatre," and it's the most accurate version I've seen so far," Rice said.

CRITICS DIVIDED

Critics had mixed feelings about the show. One complained it was "startling and nauseating" although most enjoyed the foot-stomping rock numbers and The Financial Times praised "the undeniable devotion and excitement that glow from this remarkable opera."

Rice maintained he's "happy with the way everything has turned out, but I no longer feel part of it all now."

Nevertheless, it is not easy to step out of the limelight of a show which practically shot the two writers into the millionaire bracket overnight.

A constant stream of letters pours into Rice's home from young and old admirers, grateful to him for "putting Christ in the right perspective," as one note said.

Nonetheless, Rice stressed that Superstar "has no messages for anyone."

It's just a story taken from the Bible and if there are any messages in it, you'll find them in the Bible's version of the last seven days in Christ's life, not in mine.

"I think the basic point of Superstar is the portrayal of J. C. (Jesus Christ) not as a god but as a man."

This attitude, he said has "brought Christianity out into the open and now youngsters can discuss J. C. freely and maybe enjoy reading some of the really great Bible stories. The Bible is a fascinating book, and at last kids are beginning to catch onto this."

ALMOST AN ATHEIST

The 27-year-old Rice rarely goes to church and described himself as "on the verge of atheism." Since his days at an exclusive private school in Sussex and as a student at the university of the Sorbonne in Paris, he has been spelbound by the idea of writing for the theatre.

Despite only moderate success as a librettist before Superstar, he regards the box-office sensation only "as a logical progression in my development."

One of his previous operas, written with Lloyd Webber, was also based on a religious theme. The work, Joseph and his Amazing Technicolor Dreamcoat, depicted the Bible story of Joseph and his coat of many colors. It was popular throughout schools in Britain and the United States, its intended market, where it was performed at end-of-term concerts by school choirs backed by orchestras and sometimes pop groups.

The first Rice-Lloyd Webber oratorio, a musical based on the life of Dr. Barnardo, failed to get off the ground in 1965. The two went on to write pop songs together during the next two years and although some were recorded, none achieved success.

They are currently working on an opera based on the P. G. Wodehouse character Jeeves, "getting away from religion completely," Rice said.

"THE PLACE TO STAY IS Highway 1A"

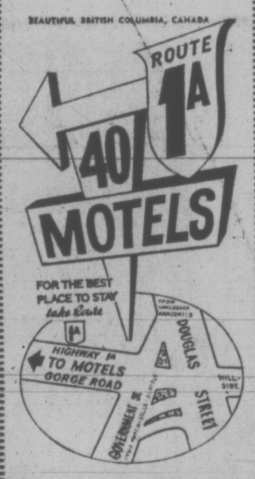

From the Malahat turn right at Goldstream or from Swartz Bay follow map above

SAVE $358 Over Regular Retail

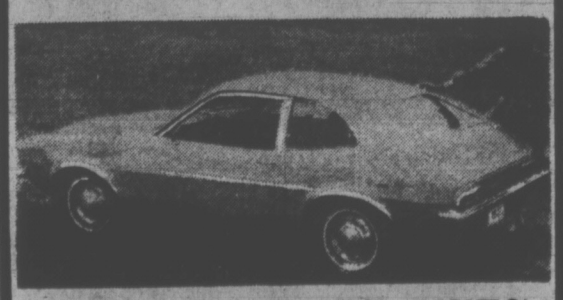

1972 LOW MILEAGE PINTO

2000 c.c. 4 cylinder engine, automatic transmission, whitewall tires, front disc brakes, radio, wheel covers, body side moulding.

SOLD WITH 7-DAY MONEY-BACK GUARANTEE $2495

PETER POLLEN FORD

YATES AT COOK 384-1144

SATURDAY . . . A GREAT DAY TO SHOP FOR BAYMART BARGAINS FOR YOU, YOUR FAMILY AND HOME . . . ALL ON ONE CONVENIENT FLOOR. SHOP EARLY IN PERSON FOR THESE BUYS . . . NO PHONE ORDERS, PLEASE

BAYMART WOMEN'S FASHIONS

Belted Style Ski Jackets offer great looks and snug comfort for all your winter sports. Choose from a variety of colours. Sizes S. and M. only. Each, only 12.99

Women's Pull-On Pants give you the comfort and styling you want at a low price. Popular double knits in wine or navy only. Sizes 7 to 15. Each, only 8.99

"Poor Boy" Striped Sweaters have navy, brown or burgundy backgrounds. Super looks to wear right now. Round neck and long sleeves. Sizes S.M.L. Each, only 4.96

Skinny Little Sweaters—Short sleeve style with crew neck. S.M.L. Each, only 5.93

Terrific Tunic Tops come in smashing prints to pair up with pants. Long sleeved styling in sizes 10-18. Get with it, get your tunics in the Baymart Budget Store now. Each, only 6.99

Pullover Put-ons have long sleeves and come in lots of styles to sizzle up your sweater collection. In warm-up colours for the winter months. S.M.L. Each, only 4.99

Westcott "Sub" Pants come in styles and colours galore but the sizes are broken—so hurry! They're classed as "subs" but the looks are great and the price is right. Pair, only 5.99

Here Come the Little Shrinks to layer on over other toppings. Oodles of super young styles in plains and patterns. S.M.L. Each, only 3.99

Loungewear and Housecoat "Subs" for at-home entertaining and lounging. Classed as "Subs" because of slight flaws. Broken sizes. Each, only 6.99

Women's Nylon Nighties are in long length styles with round neckline and back, puff sleeves. Sizes S.M.L. Each, only 4.71

Long Flannelette Nightgowns are the comfiest for cold winter nights. Snuggle down in one of these with three-quarter sleeves. Pretty colours. Each, only 3.77

Smashing Pellatzo Pyjamas to wear when you want to feel glamorous at home—entertaining at home — entertaining or simply lounging. Gorgeous prints in dazzling colours. S.M. Pair, only 8.99

Fashion Briefs and Bikinis—Briefs in sizes S.M.L., bikinis in one size. Pair, only 35¢

Fine Imported Scarves to add a fashion twist to your pant outfits, dresses, suits, sweaters. See this marvellous collection of spirited prints and plains. Each, only 1.29

All Sheer Panty Hose—This is your day to stock up on the clingy panty hose you'll be wearing with everything. Sheer from top to toe. Popular neutral tones. Sizes to fit all. Pair, only 39¢

Baymart Budget Store, Women's Wear, Victoria, Downstairs

BAYMART MEN'S FASHIONS

Men's Suits for Fall are 100% polyester double knits or 100% wool. Take your choice now. Geometrics, checks, fancies, some plains. All single breasted with centre vent and fashion lapel. Stove leg pants. Regular 36-46, tall 38-44. Everyday Price, each 49.66

Men's All-Wool Suits—A clearance of double-breasted all-wool suits, you won't want to miss. Stripes and plains in 100% wool. Centre vent jackets with fashion lapels. Broken sizes 38-46. Clearance Price, each 26.33

Men's Wool Blend Sport Coats are in single breasted styling with fancy pocket treatment and fashion lapels. Assorted tweeds. Regular sizes 36-46. Everyday Price, each 24.99

Men's Double-Knit Pants—"Subs" and first quality 100% polyester double knit pants at an everyday low price. Slightly flared, executive cuts. Assorted plains and fancies. Sizes 28-42. Everyday Price, pair 9.76

Young Men's "Sub" Jeans by H.I.S. The flaws are so slight, they're hard to find and won't affect the wear at all. Navy blue denim bells, flares and hi-fashion jeans. Sizes 28-30. Everyday Price, pair 6.99

Men's Casual Pants Clearing — Polyester and cotton blends, 100% cotton and permanently pressed denim — all at one low clearance price. Assorted pin stripes and plains. Sizes 28-36. Clearance Price, pair 4.99

Men's Corduroy Jackets are all ready for winter with cosy pile lining. Great looks in super wearing corduroy. Sizes 36 to 46. Everyday Price, each 34.82

Men's Fashion Ties are the newest widths, colours and patterns for Fall. Take home an armful and really save. Each, only 1.94

Men's "Sub" Socks are in assorted patterns and colours. Slight imperfections will not affect the wearing qualities. Stock up now. Stretch sizes. Pair, only 86¢

Men's Plaid Sport Shirts are 100% cotton for comfort and long wear. Choose from a multitude of colourful plaids for everyday and leisure wear. Sizes S.M.L.XL. Each, only 4.93

Men's "Sub" T-Shirts are 100% white cotton. Slight flaws class them as "Subs", but they'll wear superbly. S.M.L.XL. Each, only 89¢

Men's Briefs and Vests—White cotton Athletic style briefs and matching vests for undercover comfort! Sizes are S.M.L. Pkg. of 2, only 1.49

Men's Boxer Shorts are in a good assortment of patterns and colours. Cotton with elastic waist. S.M.L. Each, only 99¢

Men's Flannelette Pyjamas for his sleeping comfort. Roomily cut, two-piece styling. Full size range. Patterns and plains. Pair, only 2.73

Men's Dress Shirts, some "Subs" are in polyester and cotton blends with a Permanent Press finish for easy care. Plains, patterns, and stripes in assorted colours. Sizes S.M.L.XL. Each, only 3.93

Baymart Budget Store, Men's Wear, Victoria, Downstairs

BAYMART CHILDREN'S WEAR

Boys' "Tee Kay" Pants are "Subs" in the newst styles and patterns. Slight flaws won't affect the wearing qualities. Assorted colours. Sizes 8 to 18. Pair, only 4.99

Boys' 8-16 Sweat Shirts are fleece lined cotton for comfort and super wear. In red, yellow, blue or purple. Each, only 2.97

Stock up on Boys' Socks of stretch terry. Really long wearing socks in lots of colours. Don't miss this Budget Store buy. Sizes 6-8½. Pair, only 49¢

Boys' Sweater Value — A bounty of styles for 8 to 16-year-olds. What a buy for back-to-school days. Stock up on these cosy knits now and really save. Each, only 3.97

Infants' Plastic Pants— 5 pairs, only 97¢

Infants' Stretch Sleepers mean dreamy comfort for your littlest angel. Easy-care terry that stretches with baby. Soft, pastel colours. Each, only 2.88

Infants' Thermal Blankets — What every mother wants to assure baby's sleeping comfort all night through. 36"x50", machine washable. Each, only 1.97

Scrub Denim Jeans for your preschooler. Lots of wear and tear in these playtime playmates. Patch pockets. Sizes 4 to 6X. Pair, only 1.49

Turtleneck Sweaters are the perfect team-ups with jeans. 100% acrylic, machine washable, in fall colours for kids. Sizes 4 to 6X. Each, only 2.97

Boys' Nylon T-Shorts — Turtle neck, zip front, assorted colours. Sizes 8-16. Each, only 1.94

Boys' 4-6X Cord Pants are a terrific buy for your youngster. Midwale corduroy wears like mad. Looks great washing after washing. Colourful, too. Pair, only 2.94

Boys' Baymart Briefs are famous for quality and long wear. Cotton knits, cut for comfort and fit. Sizes 4-6X. Pair, only 67¢

Girls' Pinwale Cords make it big on the Fall fashion scene. Wash and wear, look great anywhere. Sizes 8-16. Pair, only 3.97

Girls' 8-16 Flannelette Sleepwear — 100% cotton, machine washable. Each, only 1.88

Girls' Fashion Tops in turtleneck style in the looks, colours and patterns any young girl digs. Really groovy tops to team up with pants. Sizes 8-16. Each, only 2.47

Baymart Budget Store, Children's Wear, Victoria, Downstairs

BAYMART HOME NEEDS

Corduroy Toss Cushions—Add a dash of colour to your decor. Choose several Saturday and save. Assorted colours and styles. Each, only 1.52

Cotton Print Sheets—
Flat, 70"x100, each, only 2.24
Flat, 80"x100", each, only 2.74
Pillow Cases— Pair, only 1.24

36" Cotton Yardage in assorted colours and prints. Yard, only 45¢

No-Iron Tablecloths make life easier for the busy homemaker. Cheery colours and patterns add a lift to mealtime. Size 52"x70". Each, only 2.86

44" Cotton Fabrics in lively tartan checks for lots of sewing projects! Choose from a variety of checked patterns and colours. Yard, only 1.97

44" Printed Acrylic makes up into lovely fashions for Fall. Completely washable. Assorted colours. Yard, only 2.69

Assorted Bedspreads—Choose from a variety of styles. Hurry for best selection and give your bedroom a Fall brightener. Each, only 5.49

"Costa Del Sol" Towel Ensemble are great bathroom beauties at a Budget Store price. Blue and green design in cotton terry.
Hand, each, only 79¢
Face, each, only 1.49
Bath, each, only 2.49

Bath Towel "Subs", Low Priced — A low price for these colourful terry bath towels—so you'll want to buy plenty. Slight imperfections will not affect the wear. Each, only 98¢

Linen Tea Towels are the greatest dish dryers. Assorted striped patterns in lively kitchen colours. Size 24"x36". Each, only 39¢

Plastic Easy-Clean Drapes — Just wipe down with a damp cloth and they're like new. Fully lined, floral patterned drapes in 72x84" size. Each, only 89¢

Save on Mattress Covers — Protect your mattress with these white fitted contour style covers. They stay snugly in place.
Size 39x75". Each, only 2.73
Size 54x75". Each, only 3.73

Boxed Pillow Cases make terrific gifts for showers or what-have-you. Take home several for yourself, too. White cotton in standard size. Pair, only 1.49

Baymart Budget Store, Home Needs, Victoria, Downstairs

BAY MART DAY

"Where the values are everyday"

Baymart budget store

THERE'S MORE FOR YOU DOWNTOWN

PHONE 385-1311

STORE HOURS: 9:30 a.m. to 6 p.m. daily. Thursday and Friday 9:30 a.m. to 9:30 p.m. Free customer parking in the Bay Parkade.

Gulf Islands and Island centres outside Greater Victoria call Zenith 6040 toll free.

Hudson's Bay Company

Victoria Times
FRIDAY, SEPT. 15, 1972 25
SECOND SECTION

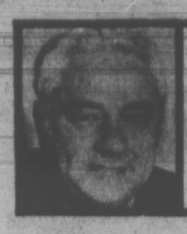

jack scott

There's Room for More In the Gulf Paradise

Being some selected excerpts from a man's personal diary:

★ ★ ★

Item: The weekend on Salt Spring and I found a sharp division among my old friends on the future of the Gulf Islands generally. Should development continue naturally or should there be restrictive regulations? Either way, there's a feeling that now is the time for decision, that a cross-roads has been reached.

Certainly, Salt Spring has changed beyond belief in the 20 years since we "discovered" it and not at all to our liking. Time was when you'd know everybody on a first-name basis when you were shopping in Ganges at Mouat's General Store. Now the place swarms with strangers. There's a supermarket, a Chamber of Commerce, service clubs. Subdivisions have sprouted where we once hiked the deer trails. Waterfrontage is at a premium. The shore lot we once turned down reluctantly because $4,000 seemed ridiculous is now priced at $18,000.

Yet the fact is that all of the islands continue to attract a great many people, mainly from Vancouver, wanting summer places or a peaceful retirement hideaway. They are attracting, as well, many people who find they can ply their trades with this greater density of population.

Restrictions on unlimited growth are inevitable, I suppose. Certainly there should be formally designated parks and access to the beaches.

It's hard, though, to avoid the impression that a large number of the people who are advocating the harshest restrictions are selfishly motivated and understandably so. When you've found a little bit of paradise its perhaps natural to want to keep it to yourself. Any legislation to control development should be based on the humane grounds that the islands be open to just as many people as they can take.

★ ★ ★

Item: Just the most beautiful morning in memory today, a combination of silvery autumn mist and an Indian summer's sun, and I could not take the four confining walls of the office for more than an hour-and-a-half. "A barbecued chicken and a bottle of red wine," I commended my wife by phone. "The Scott Mystery Tour is in business again."

So we drove down to that small, apparently unnamed lagoon this side of Albert Head, looking as peaceful and serene as Walden Pond, and a pretty sight there was a handsome blonde woman bent over a blueprint with a man I took to be the architect. The house is rising just beside the lagoon, will command a superb view aross it and to the distant Olympics. There is a look about a woman watching the construction of her dream house that is as downright beautiful as the look of a woman in love.

An enormous white swan, its head tucked back under one wing, was sleeping on the clean, washed gravel of the beach. An elderly man with a small, brown dog told us the swan and its mate were annual visitors, but this year the great bird had come alone. "It's hard to tell with a swan," said he, "but there's grief of a kind here."

Back in the car then and off, with highly confusing directions, to the Sooke Potholes which, it turned out, are just as pleasant as we'd been told. There was only one car there, a beat-up mini station wagon, and through the trees we could see a young woman washing clothing in the stream. So we went on to the next pool and waded in the clear, cold water and I found myself thinking of our time in Toronto where there is no such ready escape from the city.

Then it was out through the village of Sooke and on to that crescent of pebbled beach that we've staked as our own. A man in a car-top boat had just come in from fishing and we watched him as he began to clean the jack-spring he'd caught. Out of nowhere came a dozen screaming gulls to tidy up his operation and, just as quickly, disappeared. If there's reincarnation I want to come back as a gull.

Two long-haired young people — the boy, we were amused to note, with hair longer than his girl — came strolling by at the water's edge, arm-in-arm, carefully examining the tide-line flotsam and jetsam. "Whatcha looking for?" I asked them. "Anything at all," he replied and I thought what a fine life that must be looking for just anything.

So we had our chicken and wine in the sun and collected green seaweed for the garden and went home.

★ ★ ★

Item: The office buzzing this morning with praise for the performance of Liza Minnelli on her hour-long television spectacular. The little tube has not been so brightly lit since her mother, Judy Garland, made the same kind of impact.

And I thought it a perceptive remark by Carol, who works on our weekly television supplement, that the intensity and drive of the daughter may bring the same kind of problems that beset Judy.

I was at her last British performance in London's Palladium only weeks before her death. The famous voice had all but gone. The woman was a shell. Yet the flame of her talent burned on. Sympathy and love rolled in waves from a sell-out audience that realized, I'm sure, that they were seeing the end of a legend.

The people who knew her well agreed that Judy Garland lived only for the response of an audience and that, sick or well, she held nothing back in giving herself. Liza seems to have that same single-mindedness. She will have to learn to live with it.

14% Hike Urged for Police

The B.C. Mediation Commission today recommended a pay raise of $125 a month for first class constables in Victoria, or just over 14 per cent, in a 21-month contract.

The commission's decision, which is not binding on either the police commission or the policemen's union, would widen the gap in pay rates compared with Vancouver. It would also take Victoria police ahead of Saanich.

The mediation commission held a hearing just over two weeks ago, at the request of the police commission, under a non-binding section of the Mediation Commission Act.

The commission recommended a pay raise of $60 a month April 1, 1972, and $65 a month Jan. 1, 1973, for first-class constables. They had earned $861 a month.

Vancouver and suburban Vancouver police, under settlements negotiated earlier this year, moved from $887 a month to $967 Jan. 1, 1972, and to $1,025 a month Jan. 1, 1973.

★ ★ ★

This means the pay gap, which was $26 a month in the mainland's favor, would widen to $39 a month if the commission's recommendations are accepted.

An agreement negotiated earlier this year between the Saanich police commission and the Saanich Police Association produced an increase of roughly 11 per cent in a 21-month contract.

The pay rate for a first-class constable was increased to $906 a month this year and $960 April 1, 1973, meaning a gap of $26 a month with Victoria police if the mediation commission recommendation is accepted in Victoria. Victoria and Saanich police, along with Oak Bay and Esquimalt, had had parity with each other before.

Key issue with the Victoria police had been achieving wage parity with the mainland.

Another key issue, cash for overtime, was achieved by Saanich police and is recommended for Victoria police.

The Victoria police had sought cash for overtime instead of time in lieu. The mediation commission recommended that all overtime be paid in cash or time off, at the policeman's option, with the police chief approving time off if this was chosen. The rate for cash or time off would be time and a half.

★ ★ ★

The mediation commission also recommended time and one half in cash or time for statutory holiday work, instead of straight time off. No changes were recommended for shift differential or vacations.

—Irving Strickland photo

OUT-OF-TOWN SHOES shine as brightly as local ones, or so these University of Victoria students will be finding out Saturday in annual Shinerama campaign. Drive to aid fight against cystic fibrosis will take place in downtown area all day with students like Debbi Ritchie and Chris Considine (kneeling) and Alma Klitsie (standing) participating. Getting the benefit of the students' work are Illinois visitors Mr. and Mrs. Edward Oehlerking (left) and Mr. and Mrs. Walter Sass.

UVic Profs Consider Union

By BRIAN BUTTERS
Times Staff

Communication between faculty and administration at the University of Victoria has deteriorated to the point where faculty members will soon have to seriously consider forming a certified union, says Faculty Association president John Greene.

Greene told the Times in an interview that "as far as the association is concerned, communication with president (Hugh) Farquhar is practically nil."

Letters sent to Farquhar, Greene said, are acknowledged, but specific points raised in them are never answered.

"Farquhar announced, at the time he became president, and it seemed to be his top priority, that he was going to improve communication at the university.

"My experience with it is that it has deteriorated if anything," Greene said. "It certainly hasn't got any better than when (Bruce) Partridge was president."

GREENE

Dissatisfaction 'Widespread'

Greene said the feeling of dissatisfaction is "a fairly widespread one" and that it extends to such senior faculty levels as department heads.

"This is obviously an unsatisfactory situation, especially with the receding financial situation at the university," he said.

With enrolment at UVic and other universities dropping, decisions on academic priorities will be difficult ones to make and the Faculty Association will want to keep a close watch on them.

But with communication at a low level, and with the association not having access to the kind of information it needs to do its "watchdog" job, something has to be done, Greene said.

A study group has been established by the association to take a look at union methods and procedures as they might apply to faculty members.

Greene said any move by faculty to organize a formal union is still as long as a year away, but the groundwork is being laid now with research.

"Unionization is viewed by most people as a last resort," Greene said. "But there are a lot of faculty members who are afraid that we will be pushed into becoming a formal union through not being able to talk to the administration."

He said he does not know that a majority of faculty members would accept unionization, as is necessary under labor legislation. But he said he feels most faculty would accept the move "if they realized it is the only way" to give them a part in making decisions which affect the university as a whole.

'All Avenues Appear Blocked'

The ideal situation, Greene said, would be for faculty and the administration to be able to negotiate matters of mutual interest by informal agreement. He suggested a system whereby ad hoc committees of the association, the board of governors and the administration could sit down and talk about problems in an open manner.

No such communication is taking place now, he said, because all the avenues appear to be blocked.

Greene said the association's study committee will spend time between now and Christmas investigating various union methods and procedures and would then attempt to get the best of these procedures implemented.

"If we run into trouble, we will have to hold serious internal discussions with a view towards ultimately forming a union," he said.

The only other university in Canada with a union of faculty members is the University of Montreal. The University of Manitoba faculty is in the process of unionizing and the University of Winnipeg and Brandon University are considering such a move.

Greene said formal unionization would be a costly move because full-time office staff would have to be hired, lawyers kept on permanent retainers and perhaps even professional bargainers hired.

For that reason, he said, informal procedures would be welcomed by the association on such topics as working conditions, cutbacks in tenured faculty which will be likely if enrolments decline further, and decisions which affect tenure being granted to individual faculty members.

Attack on Blaze To Start Monday

Firefighting on the Millstream Road dump fire will start Monday morning but is not likely to approach a $50,000 price tag put on it, Langford Fire Chief Al LeQuesne said today.

LeQuesne said he is waiting for a telephone call from the Pollution Control Branch to determine tactics to fight the smouldering fire at the dump, which has raised the ire of local residents and conservationists.

RESEARCH PROJECT

The branch has decided to make the garbage fire a research project and will underwrite the costs of fighting the fire in exchange for learning how to fight similar fires elsewhere.

But the figure of $50,000 or higher is unrealistically high, LeQuesne said.

Equipment to be used on the fire is expected to cost about $30 an hour, which would work out to $5,000 a month. Even if extra money had to be spent to haul in dirt to cover up the fire, the total cost would not approach $50,000, he said.

Project co-ordinator A. J. Chmelauskas, assistant director of the Pollution Control Branch, announced today that operations will start Monday to burn out the fire by opening channels to improve combustion.

Chmelauskas said spreading of the refuse in the dump and dousing with water does not preclude the possibility of a fire starting in the dump in the future so the burn-out technique will first be used.

If it is unsuccessful, water-dousing equipment will be on hand to fight the fire.

LeQuesne said some of the equipment to be used will have to be transported to the site from other jobs and could take as long as half a day. The equipment will be moved over the weekend and actual firefighting will start Monday.

He added that local residents are not likely to be too happy with the smoke conditions if the fire is stoked up and allowed to burn. Most residents, he said, would probably be happier to have the fire buried right away to reduce the smoke problem.

B.C. MAYORS RAP GRABBY REALTORS

"Overwhelming opposition to the rapacious entrepreneur in the community" was found by Mayor Peter Pollen at the Union of B.C. Municipalities, the mayor said today.

Pollen said on his return from the Vancouver conference that this was a noticeable theme running through many of the resolutions.

They called for such steps as creation of provincial land banks, stricter zoning and greater demands from developers in providing "mandatory" facilities such as sidewalks.

He said it was refreshing to see such resolutions and the strong support they received from delegates.

CABLE TV REFUSES $ FACTS

Financial information concerning Victoria Cablevision Ltd. has been refused to Victoria-area municipalities by Premier Cablevision Ltd., the Victoria firm's parent company.

Mayor Peter Pollen, spearheading local opposition to a proposed rate increase by Victoria Cablevision, said Thursday the refusal came in a letter from Premier's solicitor.

The letter claimed "they have complied with the letter of the law and that is as far as they are prepared to go," he said.

Pollen said the firm "has certainly not complied with its covenant and obligations to the community insofar as it is a monopoly."

'Golden Key' For Forces Men

Three hundred servicemen from CFB Esquimalt and Work Point Barracks will take part at 2 p.m. Saturday in ceremonies when the freedom of Esquimalt township will be given to Esquimalt-based armed forces.

Esquimalt Mayor Art Young and council are conferring the freedom because of the "close association" between the military and Esquimalt during past years.

The ceremonies highlight the municipality's diamond-anniversary celebrations.

Taking part will be a 100-man guard and color party from Maritime Command Pacific, a 100-man guard and color party from the Third Battalion, Princess Patricia's Canadian Light Infantry, the Canadian Forces Naden Band and the PPCLI band.

Ceremonies will take place in front of the Cenotaph.

Following prayers, Young will read the resolution and formally confer the freedom of Esquimalt township, to be accepted by Rear-Admiral Richard Leir.

After an exchange of presentations, the servicemen will fix bayonets and take part in a march past.

During the ceremonies, three Tracker aircraft, based at VU 33 Squadron's Pat Bay base, will give an aerial salute to Esquimalt.

Parade commander is Cmdr. N. S. Norton.

Traditionally, the freedom of a city is given to army units garrisoned there.

Saturday's ceremonies will be unique because, breaking tradition, the freedom is being conferred on Maritime Command Pacific units as well as the PPCLI.

Stretch Gets Victoria Socred Nod

An Oak Bay realtor was nominated Thursday evening to contest the Victoria riding for the Social Credit party in the Oct. 30 federal election.

Clifford E. Stretch, 55, of 2683 Topp Ave., was named to challenge the riding now held by Liberal member of Parliament David Groos, at a meeting attended by 27 voting delegates.

Stretch, who made an unsuccessful bid for the Social Credit nomination in Oak Bay in the recent provincial election, won over 30-year-old Bernard Wauthy, an electronics firm manager.

Attempts were made to nominate Lou King, a vice-president of the national Socred association, and former Saanich-and-the Islands MLA John Tisdalle. Both declined.

Tisdalle will seek the nomination in Saanich Esquimalt riding next week, as is former Socred MLA Herb Bruch. That nomination meeting is to be held Wednesday at 8 p.m. at the Ingraham Hotel.

STRETCH
. . . nominated

Stretch has been a resident of Greater Victoria since 1954. He is married, with a family of five — three grown sons and two daughters in high school.

He was born and raised in Central Alberta.

Following his nomination, Stretch warned the meeting a Social Credit federal victory in that riding would only come with hard work, alluding to the resounding defeat of the party provincially on Aug. 30.

He briefly outlined what he sees as the issues federally, and stressed that unemployment is not one of them, "because we have more to do (in Canada) than people to do it."

The answer to this country's economic woes is proper development of Canada, he said, as Social Credit developed Alberta and British Columbia.

"We must get behind this great nation we have, from coast to coast," he said.

Stretch brings to four the number of candidates nominated in Greater Victoria's two federal ridings.

The Progressive Conservatives have nominated Donald Munro in Esquimalt-Saanich and Allan McKinnon in Vivtoria.

Flemming Hansen is carrying the standard for the New Democrats in Victoria.

Esquimalt-Saanich Liberals meet tonight to pick a candidate for that riding, which was held by David Anderson, now provincial Liberal leader and MLA for Victoria.

Liberals will nominate Monday evening and Groos is expected to be unopposed.

Esquimalt-Saanich NDP nomination is slated for Tuesday evening and Eric Sherwood, unsuccessful provincial candidate in Saanich and the Islands, will make a bid to run.

Anglican minister and Victoria school trustee, Rev. Walter Donald, announced today he will seek the Liberal party nomination for Esquimalt-Saanich tonight at Mt. View High School at 8.

Donald, 35, who has served all but three months of his two-year term as trustee, will run against lawyer Louis Lindholm.

Donald is a resident of Oak Bay and has lived in British Columbia for 10 years after moving from his native Toronto. If nominated tonight, and subsequently elected, Donald said he will step down as school trustee to devote full-time to duties as member of Parliament.

Real Caouette, national leader of the Social Credit Party, will address a rally at Oak Bay Junior High School on Friday, Sept. 22. All federal Socred candidates on Vancouver Island will attend.

Local co-ordinator for the visit, Lou King of Sidney, said Caouette will arrive at Victoria International Airport at 6 p.m. Sept. 22 and will return to the mainland the next day.

This 'family' of four wants adoption — together

'Family' Adoptions Centre's Aim

REGINA (CP) — Aim Centre, a special adoption agency for the Saskatchewan government, has raised its sights and the hopes of hard-to-place children.

Established in 1967 as a two-year pilot project financed by the federal and provincial governments to deal exclusively with Indian and Metis - mixed - blood-children, the agency's program is being tested in an expanded capacity.

Now, besides Indian and Metis children, the agency has been given the responsibility of attempting to find adoption homes for "families"—groups of children who wish to stay together as a family unit — and for those who may have learning disabilities or health problems.

Needless Fear

"There is a great deal of unnecessary fear surrounding children who may have a learning disability or health problem," said Gerald Jacob, director of the Centre, a specialty section within the department of social services.

"A lot of work has to be done in that area to show the children can become self-supporting. We already have placed one child who suffers from cystic fibrosis."

Mr. Jacob said one of the biggest inhibitors to adoption is the family group problem.

There were a number of people in a position to take family groups but they were scarce in relation to demand.

Such a family is that of Richard, 13, Rodney, 8, Janet, 3, and Joan, 10 who do want to be adopted — but don't want to be broken up as a unit.

"I think there are hundreds of children who go unplaced every year because the public is not aware of the need," Mr. Jacob said.

Publicized

Creating awareness is the prime concern of Aim Centre.

The agency employs a number of publicity procedures such as advertising through radio, television and newspapers.

"We also make a practice of getting out and following up inquiries," said Mr. Jacob.

"I don't know if there is any other adoption group that has money budgeted for advertising."

The agency also has a slide series to illustrate talks to various community groups and now is producing a second series. The latest production will depict all categories of children in their new homes.

In Our 69th Year

Saba Bros Limited

1130 Douglas St.
384-0561

THERE'S MORE FOR YOU DOWNTOWN

School's in At Saba's With Natty Nauticals

Pick a perky little sailor blouse like this . . . permanent press and machine washable of course . . . to top all kinds of skirts and pants, all season long.

Sizes 2—3X 3.98 | Sizes 4—6X 4.98 | Sizes 7—12 4.98

Come see all that's new for back-to-school now at all four Saba's Stores.

WE DELIVER Mail and C.O.D. orders accepted. CHARGEX CHARGE IT! New accounts opened in minute

'We Have A Moral Cause For Hating Men'

NEW YORK (AP) — There's a new topic of debate about women's liberation that's bound to make at least one-half of the population a bit uneasy — man-hating.

While more than 200 women cheered, several speakers gave their personal views this week on why hating men is an essential subject related to women's equality. The conference, closed to men, was organized by The Feminists of New York, who had a similar speakout on rape several months ago.

"We have a moral cause for hating men for they have taken away all our power," said Barbara Mirnoff of the Feminists.

"Men have imposed their hands and bodies on women and our hatred is a natural response, a rational and political hatred developing from centuries of male rule."

The women in the audience had paid up to $2 to hear speakers such as Robin Morgan, editor of an anthology of feminist writings, Sisterhood is Powerful, and Jill Johnston, a lesbian and writer for the Village Voice.

Mr. Morgan read some of her favorite man-hating poems from her new book, The Monster.

"I want a woman's revolution like a lover. I lust for it. How I wish that my tears . . . were bullets . . . to kill what terrorizes in men."

Pat Mainardi, married, the author of The Politics of Housework, and the editor of the Feminist Art Journal, said: "Man-hating marks a turning point in the movement. We have been defensive long enough."

"People often ask me how a married women can be a manhater," said Mrs. Mainardi. "And I wonder, how can we be anything else," the women cheered.

"We sleep with the enemy to find out his secrets and we pass them onto our allies," she said, but the audience hissed.

Montague BRIDGMAN Ltd.
China Crystal Gifts
811 GOVERNMENT ST 383-0821

Hospital Classes' Country Flavor

elizabeth forbes

"It's just like an old-time country school," is the way Mary Furlough describes lessons she conducts in Royal Jubilee Hospital, for boys and girls of every age who, through illness, must spend time there.

Employed by the school board, Mrs. Furlough works from a room in the children's ward, furnished with desks, chairs, a blackboard and all necessary school equipment.

Attendance averages around 15 from day to day she told me as we sat in the hospital sunroom.

She was waiting for a lad in a bed nearby to complete skill tests requested by his own school. From time to time as we talked, she went off to see if help was needed and to encourage the boy to complete the assignment.

In between those visits, Mary Furlough said her day usually starts with the "teenies" confined to bed in the children's ward.

"It's a step by step game there," she explained, "getting them interested . . . talking to each one individually . . . hearing them read."

Next the up-patients "or walking cases" gather in the school room. Lessons start and work is assigned just as it would be in the various grades in their own schools.

Then comes the special requests for bed patients in more advanced grades.

"Like the one I'm doing this morning," she said.

Sometimes there are boys and girls in the isolation ward. When this happens, Mary Furlough dons an antiseptic gown and goes in there to teach and assign lessons.

Between each room she gowns and scrubs all over again. Text books must also be sterilized.

"By the end of the year they look terrible," she says, "but that doesn't matter, they've done their work."

Nothing ever runs on schedule, Mrs. Furlough says. Each day brings interruptions. Doctors visits, X-ray appointments. "And, of course, the hospital program comes first," she added.

How did she start teaching in a hospital school? "Quite by accident," is her quick reply.

Fifteen years ago she was on the staff of one of Victoria's larger schools and rapidly becoming "bored" with the "sameness" of her days. To a point where she had decided to resign.

Just then, Royal Jubilee Hospital, sharing a teacher with the cerebral palsy clinic, decided the time had come to open a classroom of its own.

Mary Furlough was offered an opportunity to take over the teaching program.

"It was the challenge I was waiting for," she told me, "something not based entirely on routine but rather on what could happen from day to day."

She went to see George Masters, then hospital administrator, "and, almost before I knew it, I was hired."

In the beginning she worked half days throughout the week. Now she teaches full days and on the same schedule as the public schools.

"The main idea is to keep the children up in their work until they can get back to their various schools," she says.

Here, Mary Furlough looked at her watch, stood up and turned toward the corridor with a purposeful gleam in her eyes.

Before she left me however, she laughed softly and reiterated the fact that with all the grades she has in the hospital "it is just like an old-time country school."

"I guess I'm what you'd call a 'jack-of-all-trades' in the teaching profession."

New Mission For Flying Ida

NEW YORK (UPI) — When the mandatory retirement age of 60 took Ida Staggers out of the air as hostess, she promptly got airborne again on another mission for her employer.

Miss Staggers, billed as the oldest and most experienced stewardess in the airlines industry, retired officially June 1. She immediately set out to speak to other former stewardesses who'd worked for her employer, Trans World Airlines. The women have an organization called the "clipped wings" and Miss Staggers said to date she's visited 26 U.S. chapters.

"It's amazing what these women are doing," she said in an interview. "Almost every chapter has some charity, some volunteer project it's working with. But I guess it's only natural the girls would be active. To begin with, to become a hostess you have to have a spread of vision."

'Loved Every Minute'

Miss Staggers said she will tell her story to college and other groups, talking up the airlines industry as a profession.

"I've loved every darned minute of it," said Miss Staggers of her hostess years, which began in July, 1936. In those 36 years, the woman from Hill City, Kan. (a farm community 120 miles north of Dodge City), has flown just about everywhere in the world.

She's never kept a log but the company has—some 29,000 hours in the air, 10 million miles of flying.

Her career almost spans the growth of the air age, from the 14-passenger DC2s on which she first crewed to the jumbo jet 747s with their 300-plus passenger capacity.

One day, when she finishes some special projects for the line, she plans to "sit down and visit" some of the places she's flown over, in and out of.

FIRE SMOKE DAMAGE SALE
HONDA
WORLD OF PLEASURE
PEARSON

Slum Children Have Their Day

Monday, Oct. 2 has been appointed United Nations Children's Fund (UNICEF) Day in British Columbia.

That day will be observed in 100 countries as Universal Children's Day in recognition of UNICEF's work with children in developing parts of the world. Theme for this year's Universal Children's Day is "a better life in slums and shanty towns."

Married 50 Years

Mr. and Mrs. Henry Waring, residents of Victoria since 1909, celebrated their 50th wedding recently.

The couple, married at St. Mark's Church Boleskin Road, have four children, Howard, of Langford, Harry of Duncan, Bert of Cedar Hill and Ann, who lives in San Jose, Calif. There are 11 grandchildren and one great-grandchild.

charge it — or charge

LOOK AT ME...

I'M HEAVY HANDSOME AND BURLY

"Wild Cat"
by Domani of Italy
black buffalo
navy buffalo with suede
teak buffalo with suede
(crepe sole)
22.95

...what's more I'm great for going back to College

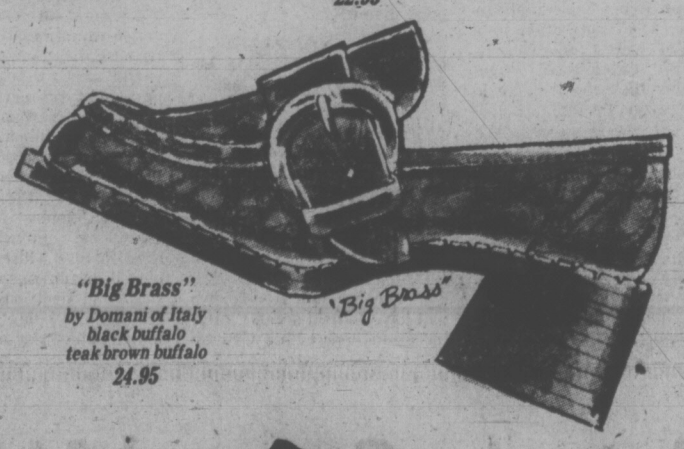

"Big Brass"
by Domani of Italy
black buffalo
teak brown buffalo
24.95

"Chunky Sue"
by Miss Ingledew
teak waxy calf
19.95

Ingledew's
for the great names in fashion
749 YATES ST.

JOHN McMASTER
1012 FORT STREET PHONE 384-4712

LADIES!
TO CLEAR!
Assorted PANT SUITS.
SPECIAL, FROM 32.00
TO CLEAR!
Assorted COATS.
SPECIAL, FROM 29.95

MEN!
FALL SPORTS JACKETS
From 49.50
JUST IN!
Full Cut TROUSERS.
From Magee 35.00
Crimplene Trousers 29.95

CLEAR OUT—MEN'S PANTS
PLEATED PANTS—All-wool and wool blends. Only 28-33 waist. SALE, pair 3.98
OTHERS TO CLEAR—All-wool and blends. 28 to 39 waist. SALE, pair 9.98

GREAT Admiral COLOR TV BARGAINS
ADMIRAL COLOR - TOP RATED - TOP PERFORMER

22" ADMIRAL AS SHOWN OUR PRICE ONLY 488.95

3-Year Warranty on Color Picture Tube and Tuner. 1-Year on All Parts and Service.

★ 1973 - 19" Color. OUR PRICE 419.95
★ 1973 - 25" Color. OUR PRICE 499.95
★ 1973 - 26" Color. OUR PRICE 579.95
★ 1973 - Deluxe 26". OUR PRICE 649.95

ATLAS STEREO & TV
763 FORT ST. Open 'til 9 Friday Bank Financing 385-2712

Since we work with technicians only we can sell for less and give you the very best in service.

Split School At Craigflower A Divided Issue

By ANN DUNSMUIR
Times Staff

Plans to move 108 students from Craigflower Elementary School to a site on the Songhees Reserve have sparked a petition from parents opposed to the transfer.

The Greater Victoria School Board made the decision because of inadequate playground space and temporary overcrowding of some school facilities.

The school will "split" at the end of October, with Grades 1 to 4 going to portable classrooms on the reserve.

Craigflower's principal, Will Durrant, said Thursday that students were selected for the move on a geographical basis. All but seven of them live closer to the new site, and will no longer have to cross Craigflower bridge twice a day.

Durrant claims the bridge is "narrow and dangerous."

"A child crowded off the sidewalk into its heavy traffic flow wouldn't stand a chance," he said.

Members of the group now attend classes in four portable classrooms on the Craigflower grounds. The classrooms, with a fifth building for supportive services, will be moved to the corner of Admirals Road and Glentana, a distance of 400 yards.

Moving and installing the five portable classrooms will cost $12,500.

Durrant says 20 parents have objected to the planned transfer.

"Parents are concerned that children will be penalized because they won't be able to use such school facilities as the gym and activities room," he said.

However, the principal said the children will be able to use the gym and the new school library, to be completed by November of this year.

The new library will relieve overcrowded conditions in the school building. At present, an Indian Orientation program must be held in the health room, inconveniencing the nurse and sick children.

Leonard Stephenson, whose sons Lee, 6, and Jay, 7, are scheduled to move, says his request for a meeting between parents and school trustees to discuss the matter was turned down by the board's director of instruction John Wiens.

Stephenson was to present a petition requesting a meeting to school trustee Daphne Temple Thursday night.

He claims parents have not been informed of advantages of the move or whether an alternative solution could have been found.

"The only advantage I can see is that 400 kids will have a bit more room to play — but not enough to make a difference," Stephenson said.

He claims almost as much playground space could be recovered by lining up the present portable classrooms along the fence at the edge of the school property instead of "scattering them like a deck of cards."

Stephenson says the move will mean a "substandard education" for his children. "There isn't a chance in hell of them getting the same quality education."

Wiens said in an interview Thursday that he was preparing a newsletter for parents outlining reasons for the move.

He said the board had been considering the plan for a year and "only now in the final stages people are beginning to complain."

He said Durrant and parents had not been informed of the board's decision until shortly before school opened in September because of "federal government red tape."

The department of justice is preparing an agreement between the Songhees band and the school board for use of reserve land. But the document will not be ready until some time next week, too late for the September meeting of the school board.

Wiens said "there will be some disadvantages involved, but the result will be a better education for both groups."

He did agree, however, that if there had been room at the main location, "we would prefer to keep them there."

Wiens says expected population growth in the next few years in the Craigflower area means that "in the long haul we will have to consider a permanent school building."

Craigflower's present school has 500 students on 3.16 acres — provincial legislation says there should be a minimum of eight acres for this number.

Health room overcrowding 'temporary'

family

WENDY DEY - EDITOR

—Bill Heikell photos

Move will end dangerous bridge crossing for some

Kernel Concoction Can Prove Killer

By LAWRENCE K. ALTMAN
Special to the Times

NEW YORK (NYT) — When a Los Angeles couple drank a puree homemade from 30 apricot kernels recently, the husband and wife said they had some difficulty swallowing the concoction because it tasted particularly bitter.

Unaware of folklore that advised against drinking such a preparation, the two food fadists ate the puree in the belief that the concoction was good for their health.

One hour later the husband and wife suddenly became ill and had to be rushed to the emergency room of a hospital. The victims complained of abdominal discomfort, rapid heart beats, headache, dizziness, and impaired vision "as if (we were) looking through frosted glass" — symptoms that suggested cyanide poisoning to the doctors.

MDs Alerted

The physicians immediately suspected the apricot kernels because these kernels, like the seeds and pits of some other fruits such as apples, cherries and peaches, contain a chemical called amygdalin that the body can convert to cyanide — one of the most rapidly acting poisons known.

Then, because apricot kernels are widely distributed in health food stores in this country, health officials alerted California physicians and the public about these dangers.

The public health doctors said in interviews that the Los Angeles poisonings were the only two such poisonings called to their attention by practicing physicians.

But the health officials said that such poisonings may not be so rare elsewhere in the world. Recent research studies have suggested that certain seeds and nuts, which are staples in under-developed countries, could lead to chronic cyanide poisoning and serious nerve disease.

May Blind

Nigerian researchers have raised the possibility that cassava, a staple in the African diet, might cause a nerve disease that blinds, deafens, weakens and brings other damage.

Such symptoms apparently improve when affected patients reduce the amount of cyanide-producing foods in their diets.

However, it was the domestic problem that Dr. S. B. Werner, an epidemiologist at the California State Health Department in Berkeley, said caused him to sound an alert.

"We did this to let food faddists know they're inviting trouble by eating all these kernels," Werner said. He added:

"Since this and similar products are widely distributed in health food stores for reputed nutritional and medicinal value, the possibility of disease from a large number of kernels should be recognized."

Doctors do not know the smallest number of apricot kernels that can make a person sick from cyanide poisoning, Werner said, largely because the symptoms seem to be related to the dose of anygdalin eaten.

The dose apparently reflects the method by which the kernels and pits are prepared. The California couple said they had purchased a two-pound bag of apricot kernels at a Los Angeles health food store and then soaked 30 kernels in distilled water overnight. The following day the couple made a puree of the ingredients by using a blender. The concoction was not heated.

Amygdalin, the Latin word for almond, has been used to spice foods in Eastern Europe for many years. Ed Weiss of Paprikas Weiss importers in New York City said that amygdalin had long been used in preparing a German candy called marzipan and in making macaroons that are safe to eat because the amygdalin has been processed to render it harmless.

'CRUSADER' KIRBY GETS HIS STENO JOB

HONOLULU (AP) — Kirby Lewellen has go his job as a stenographer. "I feel like I've infiltrated the ranks," the 25-year-old Lewellen said.

Lewellen had complained earlier this week that he was a victim of a kind of male chauvinism in reverse because every time he applied for a job as a stenographer, "they laughed."

Only hours after a news story about his search for a job was published, Lewellen got a "couple of offers," and took a job with an advertising agency.

Mrs. W. W. Myers, operator of the agency, said the other stenographers in the office — all females — "are amazed by the whole thing," but "they're willing to give him a chance."

Lewellen said he had been looking for a stenographer's job because as an aspiring actor he wanted work that wouldn't leave him "any worries to take home" and because he figured his typing and shorthand skills suited him for that kind of work.

Lewellen said he grew to view his job quest as "almost a crusade for men's rights."

Dutch Love Bicycles

AMSTERDAM (Reuter) — In Holland swarms of bicycles have always been part of the national scene because the country is so flat.

There is no sweating up hills for the Dutch people and very few Dutch bicycles have three-speed gears. A wit once said that bicycles were so common in Holland that every Dutchman was born with one.

The machines are equipped with built-in locks on the rear wheel to prevent them from being stolen and have a carrier, because scarcely any Dutchman travels without his brief case, kept in place by thick rubber bands.

FIRE
SMOKE DAMAGE SALE
HONDA
WORLD OF PLEASURE
PEARSON

WEIGHT WATCHERS!
A DONUT A DAY
SAVES YOU EATING THE REST OF THE DAY
DONUT HOUSE
726 JOHNSON ST.

the nicest way to the U.S.A.!
Sidney/Anacortes Ferry
LINKING VICTORIA WITH THE MAINLAND

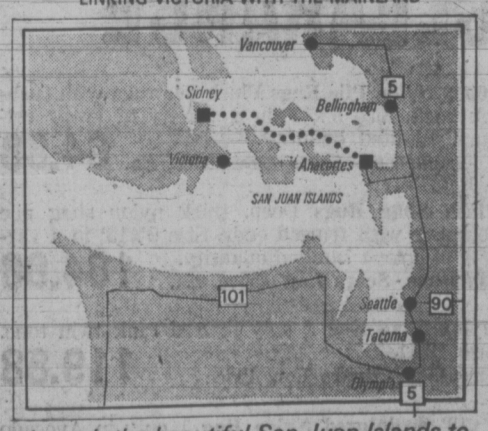

through the beautiful San Juan Islands to
Seattle 1½ Hrs. Drive from Anacortes
Portland 3½ Hrs. Drive from Anacortes
Vancouver 1¾ Hrs. Drive from Anacortes
BRITISH COLUMBIA
WASHINGTON STATE FERRIES
For Ferry Information: 656-1531 - 382-7254

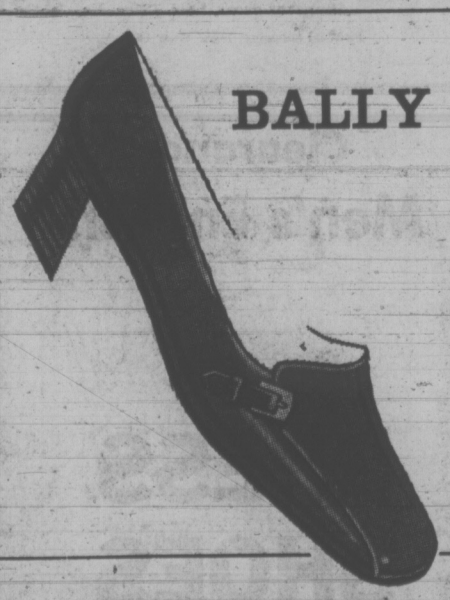

Something soft
Our marvellous Swiss walking shoe in tan cushy calf — incredibly soft. Stacked leather heel. $50
Munday's
1203 Douglas St. 383-2211

Start a New Life on Monday, Sept. 18th!
No need to wish you were
SLIMMER
MORE ATTRACTIVE
YOUNGER LOOKING
— now you can be! The new Milady salon opens on Monday —and less than two hours later you can be two inches slimmer!

Just one 90 minute treatment at Milady's will slim you as much as an 18 day regime of one hour's exhausting exercise each day. Flab disappears, skin is tightened and toned by our wonderful "Instant Inches Wrap".

WE GUARANTEE AT LEAST TWO INCHES REDUCTION AT YOUR FIRST TREATMENT —OR YOUR MONEY BACK

Phone 385-3389 right now. Trial treatment is only $7.50 with full money-back guarantee — so all you can lose is unwanted inches!

Say "NO" to the shape you don't want, with
★ NO DIETS ★ NO EXERCISES
★ NO PILLS ★ NO CONTRACTS

Have our experts analyze your figure problems without charge at
milady's
1006 Blanshard Street
385-3389

The Beautiful Fall Bride
IS YOU, Gowned to Perfection by Miss Frith's Bridal Salon

Fall wedding bells are ringing, and if they are about to ring for you, then come to Miss Frith's soon and try on our heavenly bridal gowns.

Our bridal consultants Mrs. Jean King and Mrs. Joan Bomford will show you the large selection and assist you in co-ordinating your wedding group.

Bridal gowns.
Bridesmaids dresses.
All accessories.

We invite you . . .
To Miss Frith's Bridal Fashion Show and September Bride-of-the-Month Coffee Party in Our Store
Thursday, October 5th, 7:30 p.m.

Fashions for the bride, bridesmaids, mothers of the bride and groom, going away ensembles, and sportswear will be shown, then you enjoy coffee and refreshments courtesy of King Arthur's Catering Service. Favors and Door Prizes by Vanda. The Draw for the September Bride-of-the-Month will be made at 8:00, from names of bridal gown purchasers in September. Prizes are as follows:

1st Prize: Gift Certificate to the value of the wedding gown purchased.
2nd Prize: $25 Gift Certificate, SVENDSEN STUDIOS.
3rd Prize: Vanda Beauty Counsellor Products.

Plus Consolation Prizes:
Gifts for each bride when purchasing gowns; $5 Gift Certificate from Svendsen Ttudio, and also Vanda Beauty Counsellor favours.

August Winner — Miss Debbie Robinson
3179 Rutledge Street, Victoria.

Miss Frith Fashions
Ample Off-Street Parking
1619 DOUGLAS ST. 383-7181

KEEPING TRACK of a racing driver's needs is Linda Hammell's "other job". Miss Hammell, a Toronto secretary, is team manager for Al Justason, currently fourth in standings for this year's Formula B championship, Canada's top professional racing series. Miss Hammell's chores include polishing the car, keeping tabs on gas consumption during races and looking after the books.

Mocking Aged Not So Funny

dear abby

DEAR ABBY: Please write something in your column about the sick humor that has become so popular on television. I refer to the skits in which they make fun of old people.

This type of comedy mocks and ridicules the feeble walk, faltering speech and the failing sight and hearing of the aged, many of whom have no other entertainment than watching television.

The elderly have earned a place of dignity in this land which they have built with their labor and supported with their money during their productive years. Sign me — Forty-eight and Getting There.

DEAR FORTY-EIGHT: Nothing can become popular unless the majority of the people want it, which is a pretty sad commentary on our times. However, our humor has improved since comedians ridiculed foreigners and minority groups. We've come a long way, but we still have a long way to go. For immediate action, complain to the sponsors of the network.

DEAR ABBY: I am 32 years old, have been married for seven years, and have three children. My problem arises from my night out.

I bowl with the boys on Monday nights. On Fridays I bowl with my wife. I belong to one civic organization which meets every other Wednesday night. I have a sales job, which means I sometimes have to make a call in the evening, maybe once a week, but when this happens I am always home by midnight.

Abby, when I come home from any of these evenings my wife throws the book at me like I come home at 4 a.m. smelling of booze and women. My wife always knows where I am and who I'm with.

She treats me like a mother would treat a son. I am a good husband, and I don't appreciate being bawled out and yelled at.

What do you think? — A Good Boy.

DEAR BOY: If you refer to yourself as a good boy —that could be part or your problem. Start thinking of yourself as a good MAN. Let your wife know that you will not be intimidated. Stand up to her, MAN-style, and she may treat you like one.

Hate to write letters? Send $1 to Abby, Box 69700, Los Angeles, Calif. 90069, for Abby's booklet, "How to Write Letters for All Occasions."

INDIANS' HEALTH REACHES 'PLATEAU'

VANCOUVER (CP) — Cancer and cardiovascular failures are increasing among Indians, says Dr. G. C. Butler, regional director of the health and welfare department.

However, Dr. Butler told a meeting of the association of boards of health of British Columbia this week that this means the Indians are actually healtheir now than they were a decade ago.

He said both the infant mortality rate and the death rate are notably lower and health care for Indians has reached a plateau where problems can't be cured by needles and serums.

Free for the Asking

By HARRIET HART

Surveys have shown that one way to reduce the risk of a heart attack is a low cholesterol, fat-controlled diet. The Way To A Man's Heart (La Voie du Coeur d'un Homme) explains such a diet plan.

The folder makes clear how the heart is affected by an excess of cholesterol and saturated fats and lists some foods that are loaded with such fats and others which contain harmless polyunsaturated fats.

The centre pages show what foods in the six main categories — meats, vegetables, breads, milk products, fats and desserts — are recommended and which should be used only sparingly.

You would be wise to follow this meal plan, to minimize the risk of you or your husband suffering a heart attack.

The plan is mainly for adults over 20 years with a family history of heart disease. But children and adolescents will also benefit from it. They learn at an early age to concentrate on foods which will protect them from heart disease later on.

For a free folder contact your provincial Heart Association. Please allow at least two to three weeks for delivery.

YOUR HOROSCOPE

By SYDNEY OMARR

ARIES (March 21-April 19): Solid gain shown if you are willing to cooperate in community project. Accept responsibility, special assignment. Honors are due and your efforts gain recognition. Those who were indifferent now are ready to sing your praises.

TAURUS (April 20-May 20): Good lunar aspect now coincides with education, travel, personal philosophy and special message which could change direction of your life. Leo is insolved. Be independent, original. Stick to your own style.

GEMINI (May 21-June 20): Trust hunch. Teach and learn. Find out where the money is, where it's going and how to get it to come your way. Rise above what is petty. Look beyond the immediate and perceive potential. You can go places!

CANCER (June 21-July 22): Accent on area related to special relationships, including partnership and marriage. Be flexible. Don't insist on having it all your own way. Patience now is your ally. Promote personal image.

LEO (July 23-Aug. 22): Maintain balance between work and recreation. Means avoid extremes. One who shares youd interests plays key role. Open up — express needs. You are likely to find that requests are fulfilled.

VIRGO (Aug. 23-Sept. 22): Intensified relationship indicated. Emotions dominate. Bring forth creative resources. Accept need for change. Deal with young persons. You will be revitalized. Welcome challenge. You will emerge victorious.

LIBRA (Sept. 23-Oct. 22): Older individual wants adjustments made in domestic area. Be receptive, but make clear that you do have life of your own to live. Taurus individual could play key role. Heed voice of experience.

SCORPIO (Oct. 23 - Nov. 21): Dealings of special nature indicated with neighbors, close relatives. You are going to ask for verification. You will be testing, doing research, correcting past mistakes. Don't be afraid.

SAGITTARIUS (Nov. 22-Dec. 21): Money comes your way. Means you will have opportunity to capitalize on assets, talents, special products. Key is to evaluate — and act. Don't procrastinate. Capricorn person plays significant role.

CAPRICORN (Dec. 22 - Jan. 19): Co-operate with Sagittarian. Accent is on personal appearance, personality, new contacts, a chance for greater degree of self-expression. Your efforts can be far-reaching. You get solid results.

AQUARIUS (Jan. 20 - Feb. 18): Clandestine meeting could be featured. Much that occurs seems to be under cover or behind the scenes. Time your moves. Don't be in too much of a hurry. Bright, young person will bring happiness.

PISCES (Feb. 19-March 20): Emphasis now is on hopes, special desires. You are aided by one who teaches, sets example. Aquarian could play prominent role. Be receptive. Accept social invitation. Chance meeting could develop into meaningful relationship.

IF TODAY IS YOUR BIRTHDAY you are analytical, introspective, somewhat of a perfectionist. You are your own worst critic. You have intense desire to be of service. You generally are loyal, steadfast, but also moody. This month, September, should be your most significant period of 1972.

(To find out who's lucky for you in money and love, order Sydney Omarr's booklet, "Secret Hints for Men and Women." Send birthdate and 75 cents, no cheques) to Omarr Astrology Secrets, care of the Times.)

Abortion: 'Decide Early'

SASKATOON (CP) — Women considering an abortion should make the decision early to minimize maternal risks and help curb rising health care costs entailed by this type of service, says Dr. R. A. Fleming.

In a report to the Saskatoon City Hospital board, Dr. Fleming, executive director of the hospital, urged those seeking an abortion to do so before nine weeks into the pregnancey.

During the first six months of this year, Saskatoon City Hospital performed 113 abortions, which was almost 20 per cent of all live births at the hospital, Dr. Fleming's report, presented this week, said.

Dr. Fleming said the abortion rate will continue to increase to 500 a year for the Saskatoon hospital before the numbers level off.

OLGA
OPEN AGAIN
AT 3111 CEDAR-HILL RD.
All Italian Food and Gifts
SEPTEMBER 15, 1972

SELL-OUT SALE
Cameras and Hi-Fi
AND RELATED EQUIPMENT
TERRIFIC SAVINGS!
EVERYTHING MUST GO!
WILLIAMSON'S
Camera and Hi-Fidelity Centre Ltd.
666 FORT STREET

FIRE
SMOKE DAMAGE SALE
HONDA
WORLD OF PLEASURE
PEARSON

S.O.S.
Dieting Diana in Distress
Palm to the rescue . . . with healthful appetizing farm-fresh dairy products. Fill the gap with diet-right yogurt, cottage cheese, milk . . . Palm dairy products are favorites with dainty dieters.

Remember at
PALM
WE CARE
About You and Your Family
PALM DAIRIES products are locally processed from Vancouver Island milk.
PALM
DAIRIES LIMITED

Coldspot
Mini Freezer
Sale Price
164.98 White

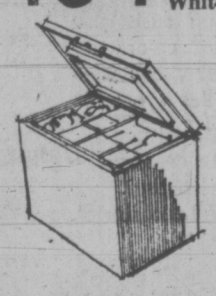

If you can wait 4 days this is just one of over 400 items that'll save you bundles.
SIMPSONS-SEARS
days
Starts Wednesday
Simpsons-Sears Hillside (9-17)

SIMPSONS-SEARS
one day sale
On Sale Saturday 9:30 to 5:30 While Quantities Last — Personal Shopping Only

Clearance: Women's Long Dresses
Long dresses in the latest styles for an evening at home or an evening out. Choose from the latest fabrics and styles in patterns and solids. Broken size range in junior, misses and ½ sizes.
Reg. 24.00 to 30.00 ..... Sale Price, Ea. 19.99
Personal Shoppng: Women's Dresses (31)

Suits and Pant Suits
Final clearance of women's two-piece suits and pant suits. Several attractive styles to choose from in many flattering fabrics including, denim and polyester. Broken sizes and colours. Reg. 9.99 to 29.99. ..... Sale Price, Ea. 6.99 to 19.99
Personal Shopping: Women's Coats (17)

Women's Sweaters
Selection includes acrylic pullovers, short and long sleeved styles in stripes or solids, turtleneck or round styles. Skinny ribs. Completely washable acrylics. Fall colours include Burgundy, Blues and Gold.
S.M.L. Simpsons-Sears Low Price Ea 4.99 to 6.99
Personal Shopping: Women's Sportswear (7)

Women's Panty-Hose
All stretch nylon panty-hose. One size fits all for a more complete, comfortable fit. Nude heel, reinforced toe. Beige only. 3 pairs per package ..... Simpsons-Sears Low Price Pkg. $1
Personal Shopping: Hosiery (75)

Nylon Tricot Bras
Comfortable styled bras with a softly feminine shape. Kodel filled. White and Skintone colours. Sizes 32A to 36A, 32B to 38B and 34C to 38C.
Reg. 1.99. ..... Sale Price, Ea. 1.47
Personal Shopping: Intimate Apparel (18)

Clearance of Sleepwear and Loungewear
Assorted popular styles of at-home wear that includes robes, flattering hostess gowns and nightgowns. Sizes S.M.L.
Simpsons - Sears Low Price, Ea. 4.99 to 19.99
Personal Shopping: At-Home Wear (38)

Clearance! Children's Rugged Shoes
Simpsons-Sears Low Price 5.97 Pr.
Assorted styles of boys' and girls' shoes in tie style or strap. Selection includes well known manufacturers' shoes in Black or Brown leather. Sizes 8½ to 3.
Personal Shopping: Women's, Children's Shoes (34)

Girls' Pant and Top Sets
Nylon knit pant and top sets with long sleeved striped tops and matching solid colour pants. Burgundy, Navy Machine wash and tumble dry. Girls' sizes 7 to 14. ... Simpsons-Sears Low Price, Set 3.99

Girls' All Weather Coats
All weather coats that are water repellent and hand washable. Polyester quilt lined. Navy, Red. Girls' sizes 7 to 14. Simpsons-Sears Low Price, Ea. 14.99
Personal Shopping: Girls' Wear (77)

Boys' Perma Prest Pants
Stock up for back to school with these perma prest and 100% cotton boys' pants. Assorted colours. Broken sizes 8 to 18. Simpsons-Sears Low Price, Pr. 3.97

Boys' Sweaters
Boys' wool blend sweaters, also acrylics, orlon. Popular styles include crew neck, button front and Wallace Beery. Assorted great colours. Sizes S.M.L. ..... Simpsons-Sears Low Price Ea. 3.97
Personal Shopping: Boys' Wear (40)

Clearance Men's English "Royal Bond" DRESS SHOES
Simpsons-Sears Low Price 14.97 Pr.
Fine quality calfskin uppers. Dress shoes in the English tradition of quality. 5 styles to choose from. Black and Brown. Sizes 7 to 12.
Personal Shopping: Men's Shoes (67)

Men's Arnel Knit Dress Shirts
Long sleeved dress shirts to please your man. Brown, Mauve, Red and Blue prints to choose from Broken sizes. Simpsons-Sears Low Price, Ea. 6.97

Long Sleeve Sport Shirts
Shirts designed for comfort and wearability with the sporting man in mind. Popular prints include paisley, overall metallic print and wallpaper pattern.
Reg. 7.99 to 9.99 ..... Sale Price, Ea. 6.00

Long Sleeve Dress Shirts
Famous maker dress shirts of 50% arnel, 50% polyester for the ultimate in easy care. Sizes up to 17 neck. Perma prest. Reg. 13.00. ..... Sale Price, Ea. 9.97
Personal Shopping: Men's Furnishings (33)

Men's Wool Slacks
Good quality slacks in assorted popular styles. Choose from great fall colours. Waist sizes 30 to 40. Be ready for the cool weather. ..... Simpsons-Sears Low Price Pr. 7.97
Personal Shopping: Men's Casual Wear (41)

ROOM SIZE RUG CLEARANCE
100% Nylon Pile Rugs Plush pile rugs with cushion back. Size 9'x12' in a variety of lovely colours. Limited quantity.
Simpsons - Sears Low Price, Ea. 64.88
Plush Shag Rugs Deep, thick nylon shag pile complete with fringed ends. Size 9'x15' in a variety of colors. Limited quantity.
Simpsons - Sears Low Price, Ea. 104.88
Nylon Shag Rug 1 only in Red/Pink twin tone. Size 12'x13'
Simpsons - Sears Low Price 119.88
9'x12' Sculptured Nylon Rug 1 only in Avocado Green
Simpsons - Sears Low Price 69.88
Nylon Shag Rug 1 only in two-tone Tangerine colour. Size 12'x14'
Simpsons - Sears Low Price 109.88
Nylon Carpet 1 only with its own undercushion. Tangerine tweed. Size 12'x14'6".
Simpsons - Sears Low Price 96.09
Personal Shopping: Floor Fashions (37)

Simpsons-Sears Hillside: 3190 Shelbourne Street. Lots of Free Parking . . . No Tickets, No Time Limit

NOTICE
As only a limited number of appointments will be available during November and December for CHILD PORTRAITS in time for Christmas gifts, SVENDSEN is accepting appointments NOW during September and October for pre-Christmas delivery.
If you desire to have your child photographed during the balance of 1972, we urge you to make the appointment promptly. SVENDSEN accepts only a limited number of CHILD PORTRAIT sittings each week so that the very finest result from personal care and attention is reflected in every individual portrait.
Call, See Our Window Displays, Compare The Quality.
For An Appointment Telephone 598-2131
SVENDSEN
1161 Newport Avenue
"Care Enough to Get the Finest"

386-2121

CLASSIFIED ADVERTISING

Vancouver Island's Largest Shopping Centre in Print

386-2121

BOX REPLIES
All replies to private box numbers available from 8:00 a.m. to 6:00 p.m. Monday to Friday inclusive.
Victoria Press Box numbers available on request. Charge $1.50.

OFFICE HOURS
Classified Counter, 8:00 a.m. to 6:00 p.m. Business Office, 9:00 a.m. to 5:30 p.m. Monday to Friday inclusive.

* * *

OFFICE CLOSED SATURDAY

* * *

TELEPHONE HOURS
8:00 a.m. to 8:00 p.m. Monday to Saturday inclusive.

* * *

CLASSIFIED COPY DEADLINES
Regular classified advertisements may be placed at the counter, 8 a.m. to 5:00 p.m. on the day prior to publication, Monday to Friday inclusive. By telephone, 8:00 a.m. to 5:00 p.m. Monday to Saturday inclusive.
All classified semi-display copy must be in the possession of Victoria Press Ltd., 2631 Douglas Street, by 4:00 p.m. on the day prior to publication, with the exception of that copy for Sunday Colonist must be in by 4:00 p.m. Friday.

FULL COVERAGE CLASSIFIED RATES

REGULAR CLASSIFIED
LOCAL RATE
One day, 9c per word per day.
Three consecutive days, 8c per word per day.
Six consecutive days, 7c per word per day.
1 6-pt. heading or white space allowed to be charged at 5 words.
Minimum advertisement 10 words and $1.00.
Each initial, sign, group of figures and abbreviation counts as one word.

SEMI-DISPLAY
LOCAL RATE
Ads requiring a style other than that mentioned above will be charged by the measured agate line (14 agate lines equal 1 inch).
One day, 40c per line, $5.60 inch.
Three consecutive days, 35c per line, $4.90 inch.
Six consecutive days, 30c per line, $4.20 inch.

NATIONAL RATE AND OUT-OF-PROVINCE RATE
Regular classified, 10c per word per day.
Semi-display, 46c per line per day, plus 10% if both type sizes are used.

Birth Notices, $2.00 per insertion for standard message of 30 words or less. 8c each additional word or initial.
In Memoriam notices, Cards of Thanks, Death and Funeral Notices, not exceeding 12 lines, $3.50 first insertion and $2.65 subsequent insertions. Each additional line, 35c daily.

Births, Deaths, In Memoriam Notices, Cards of Thanks, Personals not accepted by telephone.
Single paper rates on request.

SUBSCRIPTION RATES
Wherever carrier service is maintained, $3.00 per month.
By mail—
Canada, $3.50 per month, $10.00 per 3 months, $39.00 per year.
United States, $4.00 per month.
Saturday Only—
Canada, 25c per copy, $13.00 per year.
United States, 30c per copy, $15.60 per year
Commonwealth and Foreign rates upon request.
Mail subscriptions are payable in advance
Authorized as second class mail, Post Office Department, Ottawa.
Member Audit Bureau of Circulations

TERMS OF PUBLICATION
The Victoria Press Ltd. shall not be liable for non-insertion of any advertisement beyond the amount paid for such advertisement
In the event of an error occuring the liability of Victoria Press Ltd. shall not exceed the charge for the space actually occupied by the item in question.
All claims on error in publication shall be made within 12 hours thereafter and if not made shall not be considered. No claim will be allowed for more than one incorrect insertion nor for errors not affecting the value of the advertisement.
All estimates of cost are approximate. Advertisers will be charged with space actually used.
All advertising copy will be subject to the approval of the Victoria Press Ltd., who reserve the right in its sole discretion to classify, reject or insert copy furnished.
Advertisements must comply with the British Columbia Human Rights Act which prohibits any advertising that discriminates against any person because of his race, religion, sex, colour, nationality, ancestry or place of origin, or because his age is between 44 and 65 years, unless the condition is justified by a bona fide requirement for the work involved
While every endeavor will be made to forward replies to box numbers to the advertiser as soon as possible, we accept no liability in respect of loss or damage alleged to arise through either failure or delay in forwarding such replies, however caused, whether by negligence or otherwise.

CIRCULATION REPRESENTATIVES
Duncan, Chemainus—
P. J. Rogers 746-6181
Lake Cowichan—
P. Edwards 749-6771
Nanaimo—
R. Lakey SK 3-2766

United States Representatives
MATHEWS SHANNON and CULLEN, INC
New York, Boston, Chicago, Detroit, Philadelphia, Pittsburgh, Cleveland, Syracusa, Charlotte, Atlanta, Cincinnati

DUNCAN BUREAU
262 Station Street (Hamilton Electric Building) Office and telephone hours 1 p.m to 5 p.m, Monday to Friday, inclusive.
PHONE DUNCAN 746-6181

CLASSIFIED SERVICE FOR DUNCAN COWICHAN VALLEY CHEMAINUS RESIDENTS
Classified Ads phored in to our Duncan office 746-6181 before 3:30 p.m. will appear in the following day's papers.

PHONE DIRECT 386-2121 TO PLACE YOUR CLASSIFIED AD

1 BIRTHS

GODDARD—Born to Mr. and Mrs. Alan N. Goddard, 4118 Santa Anita Ave., at Royal Jubilee Hospital on September 11th, 1972, a daughter, Carin Rae, 8 lbs. 2 ozs. Special thanks to Dr. D. Critchley and Maternity Staff. (Insured).

HOBAN—Born to Mr. and Mrs. John Hoban (nee Paisson) 1562 Sawyer Avenue, Victoria, B.C. at Royal Jubilee Hospital on September 11th, 1972, a daughter, Karen Maureen, 7 lbs. 1 oz. Sincere thanks to Dr. Portelance and Maternity Staff.

WALMSLEY—Born to Mr. and Mrs. G. A. Walmsley, 1676 McRae Avenue, Victoria at Victoria General on September 11th, 1972, a son, Sean Edward Peter; a brother for Megan. Thanks to Dr. Petersen and Dr. MacFarland.

5 DEATHS AND FUNERALS

ANDERSON — In Victoria, B.C., on September 13, 1972, Mrs. Mabel Anderson, aged 81 years; born in Brighouse, England, and a resident of Victoria for the past 26 years; late residence, Suite 302—250 Douglas Street. She leaves her husband, Alexander, at home; her son, Robert Anderson, Biggar, Saskatchewan; daughters, Mrs. Greville (Ethel) Fox, 2073 Frederick Norris Road, and Mrs. Les. (Beatrice) Johnson, Edmonton, Alberta; six grandchildren.
Service was held in the Sands Mortuary Limited, "Memorial Chapel of Chimes", on Friday, September 15, 1972, at 4:00 p.m., Rev. A. Calder officiating, cremation.

CABECINHA — In Victoria, on September 13, 1972, Mr. Francisco Cabecinha, aged 41 years, of 3079 Albany Street; born in Azores, Portugal, and resident here since 1956. He leaves his loving wife, Liduina; two daughters, Grace and Liduina Maria; his parents, Mr. and Mrs. J. Cabecinha of Victoria; one brother, Jose, of Victoria; two sisters, Mrs. Rosa Teixeira of Victoria and Mrs. Maria Medeiros of Toronto; also brother-in-law, Mr. Jose Galego and sister-in-law Maria Cordeiro of Victoria.
PRAYERS will be offered in Sacred Heart Church, 4040 Neithorpe Road, on Sunday, September 17 at 8:30 p.m. MASS will be celebrated in the Church on Monday, September 18 at 10:00 a.m. Interment at Royal Oak Burial Park. McCall Bros. Funeral Directors in charge of arrangements.

CLASSIFICATION INDEX

VITAL STATISTICS
1 Births
8 Card of Thanks
5 Deaths and Funerals
10 Funeral Directors
9 In Memoriams
NOTICES
14 Announcements
16 Catering, Banquets and Reception Rooms
15 Coming Events and Meetings
20 Lost and Found
11 Monumentals
18 Places to Visit
17 Restaurants
EMPLOYMENT
26 Female Help Wanted
21 Male Help Wanted
25 Male or Female Help Wanted
30 Situations Wanted Female
29 Situations Wanted Male
31 Situations Wanted Male or Female
27 Teachers Wanted
BUSINESS SERVICES AND DIRECTORY
36 Business Services and Directory
PERSONAL SERVICES
33 Bands, Musicians and Orchestras
40 Business Personals
43 Dancing
42 Education
71 Music Teachers
39 Personals
32 Trade Schools
38 Travel
MERCHANDISING
83 Aircraft
117 Antiques
78 Bicycles
80 Boats and Marine
65 Building Supplies
93 Cameras, Supplies and Photo Finishing
127 Chicks, Poultry, Hatching Eggs, Supplies
135 Farm Implements
12 Florists
60 Fuel
97 Furniture
120 Garden Supplies
99 Groceries, Meat and Produce
130 Heavy Equipment and Machinery
128 Livestock, Supplies and Events
100 Miscellaneous for Sale
103 Miscellaneous Wanted
109 Miscellaneous to Rent
77 Motorcycles
70 Musical Instruments
125 Pets and Supplies
96 Ranges, Stoves and Furnaces
92 Sporting Goods
115 Swaps
63 Timber
98 TV, Stereo, Radio Sales and Service
112 Wanted to Rent, Miscellaneous
AUTOMOTIVE
164 Auto Body Work and Painting
162 Auto Repairs, Service and Towing
168 Campers and Trailers
166 Cars and Trucks Wanted
150 Cars for Sale
151 Foreign, Import and Sports Cars
169 Mobile Homes and Parks
149 New Car Directory
160 Parts, Accessories
158 Tires
154 Trucks and Buses
156 U-Drive and Auto Washing
ACCOMMODATION
185 Convalescent and Rest Homes
175 Hotels
178 Summer Resorts
181 Tourist Accomodation
RENTAL
201 Apartments to Rent, Furnished
200 Apartments to Rent, Unfurnished
203 Apartments Wanted
206 Duplexes to Rent
207 Duplexes Wanted to Rent
202 Furniture to Rent
215 Halls, Warehouses, Stores and Offices to Rent
197 Housekeeping Rooms to Rent
199 Housekeeping Rooms Wanted
211 Houses to Rent, Furnished
210 Houses to Rent, Unfurnished
212 Houses Wanted to Rent
190 Room and Board
191 Room and Board Wanted
193 Rooms to Rent
194 Rooms Wanted
FINANCIAL
155 Automobile Financing and Insurance
232 Mortgage Loans and Insurance
234 Mortgages for Sale
230 Personal Loans and Insurance
235 Wanted to Borrow
REAL ESTATE
280 Acreage for Sale and Wanted
240 Business Opportunities
241 Business Opportunities Wanted
300 Churches
247 Commercial or Industrial Properties
258 Condominiums and Townhouses
253 Country Homes and Properties
270 Exchange Real Estate
290 Farms for Sale and Wanted
263 Garages for Sale, Rent, Wanted
293 Gulf Islands Properties
250 Houses for Sale
265 Houses Wanted to Buy
295 Listings Cancelled
268 Listings Wanted
271 Lots for Sale
294 Mainland and Out of Province Properties
273 Property for Sale
274 Property Wanted
244 Revenue Property
245 Revenue Properties Wanted
283 Up-Island Properties
256 Waterfront Properties

NOTICE OF COPYRIGHT
Full, complete and sole copyright in any advertisement produced by Victoria Press Ltd. is vested in, and belongs to, Victoria Press Ltd.; provided, however, that copyright IN THAT PART AND THAT PART ONLY of any such advertisement consisting of illustrations, borders, signatures or similar components which is, or are, supplied to Victoria Press Ltd. by the advertiser in the form of engravings, matrices, casts, etc., and incorporated in said advertisement shall remain in and belongs to the advertiser.

5 DEATHS AND FUNERALS

CORY — On September 14, 1972, in Victoria, Mrs. Adelaide S. Cory, a resident here since 1930. Widow of Victor A. Cory, she leaves her daughter, Mrs. Katherine Miller of Seattle; one granddaughter Betty-Lou; 2 sisters, Mrs. John Hoff in California and Mrs. O. F. Hanson in Minnesota.
Private cremation (McCall's).

COWLEY — In Victoria, B.C., on September 13, 1972, Mr. Bernard Cowley of 1030 Pendergast Street, aged 77 years; born in Winnipeg, and a resident of Victoria for the past 18 months, formerly of Winnipeg. He is survived by his loving wife, Christine, at the residence; one sister, Miss Ada Cowley of Victoria; nieces and nephews. He was a life member and past president of Elmwood Curling Club in Winnipeg, and a member of the Commercial Travellers' Association.
Funeral service in McCall Bros. Chapel, Johnson and Vancouver Streets on Monday, September 18, at 1:00 p.m., with the Rev. Dr. H. W. Kerley officiating, cremation. (Flowers gratefully declined.)

FERGUSON — On September 14, 1972 at the Victoria General Hospital, Lila Dorothy Ferguson, aged 71 years, of 5 Price Road. She leaves her loving husband, Ernest Alfred; two sisters, Mrs. Annie Ferris of Hamilton, Ontario, Mrs. Agnes Boyter of Burlington, Ontario; one niece, Jerry Hughes in Ontario.
Funeral services conducted by the Rev. J. A. Roberts will be held on Tuesday, September 19 at 1:00 p.m. from HAYWARDS FUNERAL CHAPEL, cremation.

LINTO — On September 12, 1972, at Victoria General Hospital, Harold Stanley Linto, of Portland, Oregon, in his 51st year. Survived by his son, Mark, Vancouver, Washington; one brother, Reginald, Hartford, Connecticut, U.S.A.; two sisters, Ruth Mason, Seasode, Oregon, Beatrice Dicks, Lincoln City, Oregon.
Funeral service and interment will be held in Portland, Oregon, on Monday, September 18. HAYWARDS FUNERAL CHAPEL, in charge.

McGREGOR— On September 13, 1972, in Victoria, Mrs. Cecelia B. McGregor in her 81st year of 544 Dunedin Street; widow of Malcolm McGregor, a resident here for nearly 50 years. She leaves one son, Malcolm J. of Victoria; one daughter, Mrs. C. L. (Jean A.) Hainstock with whom she resided; four grandchildren; two great-granddaughters; one sister in Scotland.
Service in McCall Bros. FLORAL CHAPEL, Johnson and Vancouver Streets on Monday, September 18 at 3:00 p.m. with Mr. J. W. Robertson officiating. Interment at Royal Oak Burial Park.

SHEPHERD — Peacefully in hospital on September 14th, 1972; Mrs. Ruth Shepherd, age 92 years. Born in Rock of Gibraltar and had been a resident of Sooke, B.C. for the past 48 years, late residence, 5146 Sooke Road. Predeceased by her husband, Joe. She leaves her sons, Aylmer, North Sooke, B.C., and Kenneth, Sooke, B.C., grandchildren and great grandchildren.
Service will be held in the Sands Funeral Chapel of Heather, Colwood, B.C., on Monday, September 18th, 1972, at 11:00 a.m. Rev. Alan Beaton officiating. Interment in Sooke Harbour Cemetery.

The Lord is my shepherd: I shall not want.
He maketh me to lie down in green pastures: He leadeth me beside the still waters.
He restoreth my soul: He leadeth me in the paths of righteousness for His name's sake.
Yea, though I walk through the valley of the shadow of death, I will fear no evil: for thou art with me; thy rod and thy staff they comfort me.
Thou preparest a table before me in the presence of mine enemies; thou anointest my head with oil; my cup runneth over.
Surely goodness and mercy shall follow me all the days of my life: and I will dwell in the house of the Lord for ever.
PSALM 23.

8 CARDS OF THANKS

The gratitude in our hearts can never be fully expressed but we want our friends, relatives and neighbors to know how much that kind words and expressions of Sympathy have meant to us during our recent time of sorrow in the sad loss of our only beloved son Joseph William Storer — Anne and Tom Storer.

9 IN MEMORIAM

McPHERSON — To dearest Jim McPherson, the kindest of brothers, who passed away September 11, 1972. Loving thoughts from Helen, Arthur and Adele in England.

10 FUNERAL DIRECTORS

WE CARE
Your Six Community Chapels Dedicated to Service. Sensible Prices.

Victoria, B.C.
Sands Mortuary Limited "Memorial Chapel of Chimes" (main office) 388-5155, 388-5156, 383-7511

Sidney, B.C.
Sands Chapel of Roses, 656-2932

Colwood, B.C.
Sands Chapel of Heather, 478-3821

Duncan, B.C.
Hirst Funeral Chapel (Sands), 746-5212

Ladysmith, B.C.
Ladysmith Funeral Chapel (Sands), 245-2331

Nanaimo, B.C.
Westwood Chapel of Flowers (Sands), 753-2032

Independent, Family Owned and Controlled. Sands since 1912.

CHAPLIN'S FUNERAL CHAPEL
1155 Fort Street
Independently owned and operated. Offering dignified funeral service within the means of all.
384-5512 384-8626

THOMSON & IRVING Funeral Chapel
Est. 1906 — Formerly of Winnipeg
A Dignified and Understanding Service at Moderate Cost
PRE-NEED AT NEED
SHIPMENTS
1625 Quadra St. Phone 384-2612

FIRST MEMORIAL SERVICE
Undertakers for the Memorial Society of B.C. — 384-7041

10 FUNERAL DIRECTORS

McCALL BROS.
Funeral Chapels
1400 Vancouver Street
385-4465 — 385-4466 — 385-4467
Recommended by so many to relatives and friends . . . the Name is Assurance.

SUNDAY
CABECINHA, Mr. Francisco
PRAYERS, 8:30 p.m.—SACRED HEART CHURCH
MONDAY
CABECINHA, Mr. Francisco
MASS, 10:00 a.m. — SACRED HEART CHURCH
COWLEY, Mr. Bernard
1:00 p.m.—FLORAL CHAPEL
McGREGOR, Mrs. Cecilia B.
3:00 p.m.—FLORAL CHAPEL
PRIVATE CREMATION
CORY, Mrs. Adelaide
TO BE ANNOUNCED
PEDEN, Mr. John
HART, Mrs. Louise

HAYWARD'S CHAPEL
Ready to carry out the family's wishes, quietly, sympathetically, with efficiency and dignity.
386-3505
734 Broughton St.
REGINALD HAYWARD MGR.

11 MONUMENTAL

STEWART MONUMENTAL Works Ltd.
ESTABLISHED 1896
Memorial of Distinction
Marble fireplace and tabletops
1403 May St. 384-3452

MORTIMER'S MONUMENTS
ESTABLISHED 1877
"The Finest in Craftsmanship"
633 DAVID ST. 383-6421

12 FLORISTS

REAL FLOWERS FADE but THE MEMORY LASTS
Funeral Flowers expertly designed
WOODWARD'S FLORISTS
635 Fort 384-5614

14 ANNOUNCEMENTS

MEMORIAL GIFTS
In Memoriam Donations to the
CANADIAN CANCER SOCIETY
are an appreciated mark of respect used exclusively for research, and should be taken, or mailed, to 857 Caledonia Avenue, Victoria. Cards are sent to the bereaved, and an official receipt issued to the donor.

15 COMING EVENTS AND MEETINGS

HORSE RACING, VANCOUVER
V.I. Coach Lines Race Track Special leaves Saturday, Sept. 16 and every Saturday, 9:00 a.m., returns 9:15 p.m. $7 each includes transportation and ferry tolls. Call 385-4411. V.I. Coach Lines Ltd. 710 Douglas Street.

EX-SERVICE WOMEN'S BRANCH No. 182, Royal Canadian Legion, will hold a coffee party in the Douglas Room, Hudson's Bay Company, on Saturday, September 16, from 10:30 a.m. to 12 noon. Home cooking, white elephant stalls. Admission 50c. Door prizes.

HORSE RACES
Saturday, Sept. 16th, Derby Day, 1-2-3 bus leaves B.C. Hydro at 9:00 A. M. returning 9:15 P.M. Fare $7.00 with free parking. Phone 386-2000 to ensure bus seats.

MYSTERY TOURS
Leave V.I. Coach Lines depot at 1:30 p.m. Sunday, Sept. 17; returns 5:00 p.m. $2.95 includes tea. Call 385-4411. 710 Douglas Street.

ST. PHILIPS LADIES GUILD Rummage Sale. Also sale of books, good condition. 2928 Eastdowne Road, Saturday, September 16 at 9 a.m.

TYEE KENNEL CLUB SANCtion match, Sunday, September 24th, 12:30 p.m., Cobble Hill Hall. 743-2191.

BINGO, SATURDAY, SEPtember 16, 8 p.m., Prospect Lake Community Hall.

20 LOST AND FOUND

LOST, GORDON HEAD AREA, possibly returning Uplands Road, large black cat, was wearing yellow collar with name Simba. Any information please phone 477-3783.

LOST, FULLY GROWN CAT, black and some white on paws, Sunday, Sept. 10, area Richardson and Vancouver streets. 385-6264 eves. Reward.

LOST, SINCE EARLY MONDAY, purebred grey Persian cat, neutered, vicinity Granite St., Oak Bay. Reward. 598-5019.

LOST; BROWN LEATHER KEY case with seven keys, between Sidney and Yarrows. Reward. Please call 656-2329.

LOST: SILVER TABBY NEUtered male, green collar with bell. Oak Bay area. 592-1845.

LOST, BOAT SIDE CURTAIN, white vinyl, on Pat Bay Hwy. Reward. 592-1818.

GIRL WHO FOUND WALLET ON Menzies please call 385-2620 or 385-5690. Important.

HAVE YOU LOST YOUR CAT? Homes wanted. CPL. 598-5731.

LOST YOUR PET? HOMES wanted, found, SPCA. 388-6627.

FOUND — BLACK FAR-SIGHTED women's glasses. Call 385-3525.

LOST; 5-MONTH-OLD GINGER kitten. Gorge area. 383-0244.

LOST — IN LAKE HILL AREA: 5-month-old male Lab. 479-4178.

LOST; IN VIEW ROYAL, BLACK poodle, child's pet. 479-5659.

21 MALE HELP WANTED

ADVERTISEMENTS IN THIS CLASSIFICATION MUST COMPLY WITH THE BRITISH COLUMBIA HUMAN RIGHTS ACT SEE COLUMN 1

$600 PER MONTH
For six month training period applicants must:
1. Be over 21 yrs. of age
2. Have late model car.
3. Have successfully completed Grade 12.
4. Have a desire to earn a better than average income.

BLOCK BROS. REALTY LTD. OFFERS:
1. Pre-licencing classes.
2. Excellent sales training program.
3. Good opportunity for advancement.
4. Higher earnings than you have ever enjoyed before.
5. Guaranteed income for training period.

JOIN BLOCK BROS. FANTASTIC TEAM
To enquire phone Paul Hayes 477-1841 Block Bros. Realty

WE HAVE:
TOP TRAINING
TOP TUTORING
TOP COMMISSIONS
TOP LOCATION
TOP PARKING FACILITIES
We will select 4 trainees to sell the top product REAL ESTATE. Call Shirley Philips Homefinders Ltd. and ask for Sales Supervisor.
386-2911

WE OFFER A MANAGEMENT training program with good salary to a finance man with 6 months to 3 years experience in lending or collections. There is a position available now. Call Mr. Molnar or Mr. Craig at the Bank of Nova Scotia, 388-4441.

FRONT-END MEN
Good opportunity for right men. Personal interviews. 478-6714. 1651 Island Highway.

21 MALE HELP WANTED

SALES POSITION
One successful salesman required for the Victoria area, one who is able to perform effectively away from head office, to represent a large Electrical Sign Manufacturing Company (Vancouver based). We offer to the right applicant limited amount of travelling, with car allowance, travel expenses, Company and Canada Pension Plans, M.S.A. Medical and Dental, plus other fringe benefits. Salary plus commission or straight commission available. Experience in our product an asset, age no barrier if experienced and dependable. For confidential interview send particulars of your sales experience to Mr. D. A. Jamieson, Sign-O-Lite Plastics Limited, P.O. Box 7399, Station O, Vancouver 15, B.C.

"CAREER MEN"
HOMEFINDERS OFFER YOU A RUNNING-START ON A career in Real Estate Sales. An instruction class to help you pass your Pre-Licensing Course AND at the same time training in how to "sell" Real Estate. "Best Paid Hard Work in the World." A personal interview is yours. Call Sales Supervisor, 386-1491.
Shirley Philips' Homefinders Ltd.

GENTLEMEN!
Let me teach you how you can earn executive income (commission plus bonus) selling Real Estate. Just for fun call me now, you may be pleasantly surprised how easy Real Estate can be with the right teacher. Eric Saffer — Sales Training Manager, Wall and Redekop Realty Ltd., 1820 Blanshard, 386-8321.

CARETAKER — 60-65 YEARS old, single, for small farm, Cowichan Bay area. Experience in farming and horses desirable. 1 bedroom cottage, full bath furnished, propane stove, electric water heater, rent free plus moderate renumeration. Applicant needs car, although 10 minute walk to bus. 2 references please. Occupancy immediate. Phone 746-4509.

TWO AGGRESSIVE SELF-guarding used car salesmen for large used automobile dealership. Must be well mannered and neat. Previous experience preferred. Automobile supplied along with the usual fringe benefits. Apply sales manager, Garden City Auto Sales Ltd., 2978 Douglas.

MEN REQUIRED FOR CHILD care work with emotionally disturbed children. The work is demanding and fulfilling involving an emotional commitment to children. Preferably with a B.A. or experience, although not a prerequisite. Send resume with personal particulars to Victoria Press Box 275.

FIELD ACCOUNTANT
Road and paving contractor requires field accountant immediately. Reply in own handwriting, giving complete resume of experience and qualifications. No phone calls please. O. K. Paving Ltd., 760 Topaz.

LIFE INSURANCE SALESMAN, required immediately, no previous experience necessary. Must be bondable. Excellent salary plus commission and fringe benefits. For appointment please call 388-6681.

AUTO PAINTER
Upper Vancouver Island GM dealership requires experienced auto and truck painter. Top remuneration plus fringe benefits. New well-equipped shop. Reply to Victoria Press, Box 235.

BODY SHOP MANAGER
Upper Vancouver Island GM dealership requires experienced body shop manager. Salary plus profit-sharing and fringe benefits. New well-equipped shop. Reply to Victoria Press, Box 236.

SALES REPRESENTATIVE (Vancouver Island), part-time position selling police and fire equipment to government and industries. Car essential. Suited to recently retired R.C.M.P. member. Box 4194 Station "A", Victoria.

DINER COOK FOR CONTINENtal dining room. Good wages for responsible person. Working hours 3 p.m.-11 p.m. Must have good background. Apply 1021 Pandora, 10 a.m.-12 noon.

INSIDE MAN TO ANSWER phone, type invoices, recieve and ship orders, and maintain small warehouse. 6 hours daily, Monday to Friday. Phone 386-6822 4-5 p.m. Friday, or after 8 a.m. Monday.

IMPORT MECHANIC
We have an opening for a fully qualified mechanic. Full company benefits etc. For further information, contact, Ken Park Toyota Ltd. 723-3525 Port Alberni.

EXPERIENCED EVENING DINING ROOM COOK. APPLY IN PERSON TO THE CHEF AT LITTLE HARRY'S RESTAURANT, HILLSIDE SHOPPING CENTRE.

PLUMBER WANTED FOR NEW construction. Steady employment for reliable, conscientious person. P.O. Box 4185, Sub Station A, Saanich.

WANTED: SHAKE APPLICAtors for housing project in Duncan, by contract or by the hour. Call Cohoe Construction Ltd., 748-8823 or 748-9700.

DRIVER SALESMAN REQUIRED for linen supply route. Reply to Victoria Press, Box 297 stating previous employment and experience.

FULLY QUALIFIED ACCOUNtant required by carpet company. Good salary for right person, over 25. Call Mrs. Large. 479-7121.

BARBER WANTED, PART TIME, for old age pension shop, apply 836 Yates St. or phone 383-5788 after 5 p.m.

WINDOW CLEANER REQUIRED. Experience helpful but not necessary. Reply Victoria Press, Box 308.

WANTED, EXPERIENCED grill cook for modern dining room. 385-6787.

HEAVY DUTY MECHANIC REquired with logging equipment experience. 386-9141 8:30-5.

BRICKLAYER REQUIRED TO construct small block storage room. 479-2684.

RETIRED MACHINIST FOR part-time manufacturing of aircraft parts. 656-3058.

GROCERY STORE HELP WANTed, experienced preferred. Victoria Press Box 309.

HELPER WANTED FOR INstalling drywall on my job. Good wages. 3240 Richmond Road.

MECHANIC SPECIALIZING IN small cars. Colwood area. 478-4222.

MAN FOR HEAVY WORK, $2.50 an hour. 652-2392.

25 MALE OR FEMALE HELP WANTED

ADVERTISEMENTS IN THIS CLASSIFICATION MUST COMPLY WITH THE BRITISH COLUMBIA HUMAN RIGHTS ACT SEE COLUMN 1

RETIRED? HOUSEWIFE? TIME ON YOUR HANDS?
A lucrative part-time occupation is waiting for you . . . Now! You need no experience. We will train you in a special aspect of an exciting profession. This position will not interfere with present employment. A car is necessary.
NO SELLING!
If you are over 25 years of age, give us a call and arrange an interview with our representative Mrs. Hazel Lloyd at 385-3366. Please phone Wed., noon to 6 p.m., Thurs., 10 to 6 p.m., Friday, 10 to 2 p.m. only. All replies strictly confidential.

25 MALE OR FEMALE HELP WANTED

EMPLOYMENT
is the big question these days. As the leading Real Estate Company, we are interested in more than just employment, we are interested in men looking for a
MEANINGFUL AND REWARDING CAREER
We do not make grand promises — but we do want the public to know the facts about a career that for many has exceeded their best expectations.
Our Public Forums have given many an opportunity to get an honest and accurate view of Real Estate Sales as a meaningful career.
BE SURE TO ATTEND ONE OF THE FOLLOWING:
CAREERS IN REAL ESTATE
FREE PUBLIC FORUMS ON
Sat., Sept. 16 — 1:30 p.m.
Mon., Sept. 18, — 7:30 p.m.
1800 Blanshard St.
BLOCK BROS. REALTY LTD.
386-3231

REGIONAL DISTRICT OF COMOX-STRATHCONA
ADMINISTRATIVE ASSISTANT
Applications are invited for the position of Administrative Assistant: Duties will include the maintenance of all accounting procedures, preparing periodic financial reports statistical returns and other assigned administrative duties.
Preference will be given to applicants having Municipal or Regional District experience and those having completed or are presently enrolled in a recognized accounting course.
1972 salary range, $643 to $783 per month. Starting salary within the range commensurate with qualifications and experience.
Written applications stating qualifications, previous experience, salary expected and references will be received by the undersigned until September 30, 1972. Successful applicant would be expected to commence duties approximately November 15, 1972.
R. C. Neuls,
Assistant Secretary Treasurer,
Regional District of Comox-Strathcona,
No. 4—463 Fifth Street,
Courtenay, B.C.

OPPORTUNITY FOR A CAREER IN REAL ESTATE
ATTENTION: COLWOOD, LANGFORD METCHOSIN and SOOKE RESIDENTS
We require new sales people for our new Colwood office. If you are interested in above average earnings and working in this quickly expanding area, call in or phone for further information. A full time tutor will take you through the pre-licensing course.
APPLICATIONS BEING TAKEN NOW
CALL ELWOOD NAULT MANAGER, at 478-5561 or 388-4150 AND ARRANGE AN INTERVIEW
BLOCK BROS. REALTY LTD.
COLWOOD OFFICE

STEP UP TO A BETTER FUTURE
Do you want financial security and independence? Let me show you how you can earn thousands of dollars selling Real Estate. An interview today could change your entire future. If selected you will be given complete on-the-job training in a program which is considered one of the best in the Real Estate industry. It includes field work, study courses, as well as formal schooling. Through this program men and women without any prior experience have become successful sales people. For further information and an interview call Eric Saffer, recruiting and sales training manager, Wall and Redekop Realty Ltd., 1820 Blanshard Street, 386-8321.

LICENSED REALTORS
SPLENDID OPPORTUNITY TO SELL IN SPECIALIZED FIELD. YOUR LISTINGS PROVIDED. JOIN AN ENERGETIC SALES TEAM. BRISK MARKET REQUIRES ADDITIONAL REALTORS IMMEDIATELY. CONFIDENTIAL INQUIRY, CALL DON WHYTE OR ALEX GOWER, 592-2407.
Whyte and Gower,
Oak Bay Properties Ltd.,
2227 Oak Bay Ave.

ADULTS
ADULTS wishing to augment their income may apply for a Daily Colonist route delivering to suites in apartment buildings. As deliveries are made in the early morning there is no interference with present occupation. Duties take less than 1½ hours per day and monthly profits approximate $75 to $100 per month depending on the route size. Should have means of carrying papers. Please submit written application with phone number to Victoria Press, Box 296.

CAREER IN REAL ESTATE
If you are sales minded, intelligent and tired of dull routine, dial 598-1413 for recorded message on the facts. Jack Mears Oak Bay Realty Ltd., 727 Johnson Street.

MARRIED COUPLE REQUIRED as caretakers for 51-unit apartment block in Campbell River. Duties to include general maintenance of ground and building, preparation of suites, minor repairs and collection of rent. Applicants must be personable and able to deal with public. References will be required and applicants must be bondable. Apply in own handwriting stating experience and qualifications to Box 489, Campbell River, B.C.

UP TO $2,000 PLUS PER MONTH We want people who are: serious! open minded! willing to make a change! We can show you a simple and realistic way to bring home up to $2,000 per month. Send a brief resume to P.O. Box 5234, Station B, Victoria.

GOOD NEWS FOR EVELYN Wood Reading Dynamic graduate. Due to rapid growth, full time position available involving public relations. Prefer sales experience. Monthly guarantee plus opportunity to earn more. Call 384-8121 for interview. Ask for Mrs. Kennedy.

MATURE, TO SERVICE OUR present gift and card store accounts and extend our exclusive line of hand crafted candles to other dealers. Leonard Mfg. Agencies Ltd. Kent Apartments, 384-6511.

EXPERIENCED COUPLE AS house parents for intensive child care home. Combined salary. Approximately $1,000 per month negotiable. Written resume required. Write P.O. Box 111 Kimberly, B.C.

REPRESENTATIVE REQUIRED for local office, experienced in real estate or mortgage preferred, but not essential. Send complete resume to Victoria Press Box 120.

CATCHING CHICKENS (PART time job) starting at midnight. Phone 478-7707 from 3 to 6 p.m. please.

EXPERIENCED DINING ROOM waitresses; also delivery boy or girl for Peacock Restaurant, Sidney.

EXPERIENCED GRILL COOK wanted 4 days weekly. Apply Mr. Lock, Coffee Mac's. 384-9547.

25 MALE OR FEMALE HELP WANTED

REAL ESTATE
Would you like the challenge of a rewarding career with better than average earnings? Why not call for full particulars now, you may be pleasantly surprised how rewarding a Real Estate career can be for a reliable and energetic person. Call F. Marshall, today for a confidential interview. You may be the one selected for the next pre-licensing course.
DOUGLAS REALTY LTD.
12 Centennial Square
Phone 385-8784

WANTED: GRILL COOK, 2 P.M.-8 p.m. permanent position. Please apply in person 9-12 a.m. Brand's Restaurant.

OLDER COUPLE PREFERRED for 10-unit motel. 2-bedroom suite with all utilities paid in return for caretaking. 478-8017.

HELP WANTED TO PROCESS geese. 383-8060

26 FEMALE HELP WANTED

ADVERTISEMENTS IN THIS CLASSIFICATION MUST COMPLY WITH THE BRITISH COLUMBIA HUMAN RIGHTS ACT SEE COLUMN 1

"CAREER WOMEN"
HOMEFINDERS OFFER YOU A RUNNING START on a career in Real Estate Sales. An instruction class to help you pass your Pre-Licensing Course AND at the same time training in how to "sell" Real Estate. "Best Paid Hard Work in the World." A personal interview is yours. Call Sales Supervisor, 386-1491.
Shirley Philips' Homefinders Ltd.

CANNED EGO
BEAUTY SALON
The Bay Beauty Salon has an opening for a youth oriented, with-it haircutter for their groovy new CANNED EGO SALON in Victoria. The successful applicant should be experienced in precision haircutting but we will give special training to the right applicant. Apply in person to the Personnel Office, 4th Floor, Monday-Friday, 9:30-6 p.m.

THE BAY
LADIES!
Let me teach and show you how you can earn executive income (commission plus bonus) selling Real Estate. Just for fun call me now, you may be pleasantly surprised how easy Real Estate can be with the right teacher. Eric Saffer — Sales Training Manager, Wall and Redekop Realty Ltd., 1820 Blanshard, 386-8321.

BOOKKEEPER-TYPIST, PART-time or full-time to work for construction firm. Fully experienced, or will train if have business diploma. Apply giving details of experience, education, marital status, salary expected, copy of diploma, and school transcript etc. All replies strictly confidential. Victoria Press Box 294.

PART-TIME SECRETARY-DICtaphone typist required immediately to perform secretarial duties for an air conditioned modern downtown one-girl office. Hours required 1 p.m.-4:30 p.m. daily Monday through Friday. Commencing salary $75 every two weeks. Mail full details including telephone number to Victoria Press, Box 291.

DYNAMIC
Are you a dynamic go-go person, over 25 yrs. of age and would like the challenge of a rewarding career with better than average earnings. Talk to Shirley Philps about a real estate career. 386-2911.
Shirley Philps' Homefinders Ltd.

AVON CALLING
CHILDREN BACK TO SCHOOL? You can earn while they learn. Be an Avon Representative. You'll have your own business, your own hours, your own earnings. Call now: Mrs. S. Burkinshaw 384-7345.

KINDLY ACTIVE WOMAN NEEDed to live in a lovely home in Oak Bay and act as housekeeper. Good character references required. Suitable for widow. We have two children ages 10 and 12. Salary $130 month and a nice room with full board. Telephone 592-0282 in the evenings only.

HOUSEKEEPER WANTED FOR doctor's household. Three children, ages 9-3. Applicant should be looking for long term position, capable of affection or children and able to run a household. Write to 2331 McBride Crescent, Prince George or phone area code 604-563-5562, (Reverse charges) after 7:00 p.m.

SARA COVENTRY DIRECT Sellers of Exclusive costume jewellery requires 2 managers, plus veries. Your hours. 478-4258, full time and part time sales personnel immediately. Earn while you learn. No investment, no deli- 382-0925 9

YOUR HEALTH: Dr. Walter Alvarez

'Free and Female'—A Fine New Book

Of all the many books on sex that have come to my desk lately, probably the finest one is "Free and Female; The Sex Life of the Contemporary Woman." The author, Barbara Seaman, is a fine and well-trained writer, who has carefully studied many aspects of the sexual life of women.

Mrs. Seaman tells not only what she has learned from much reading and research, but also what a number of women whom she has questioned have told her about their experiences and opinions on the subject. The result is not a book for the squeamish, and many men may be startled by some of her discoveries about women and sex, but if I had a young son and a young daughter, I would gladly put the book into their hands.

Mrs. Seaman has brought together the studies many students of sex and female psychology have made in recent years. For example, she tells of the studies made in 1957 and 1958, in which embryologists learned that all mammalian embryos are innately female, and that during the first six weeks of development, if the fetus is to develop into a male, certain hormonal changes must take place to transform the fetus.

She quotes Dr. John Money, the great John Hopkins researcher, who said, "Nature simply uses the rule, add androgen (a male hormone) and get a male; do nothing and get a female."

Mrs. Seaman has a very interesting chapter entitled "liberate Yourself From Your Gynecologist," in which she gives much information about the medical care of women. She says that she has read that in the United States today, 516 hysterectomies are performed each year for every 100,000 women, while in England and Wales, the figure is 213 hysterectomies.

In the New England Journal of Medicine (Jan. 15, 1970), Dr. John P. Bunker, of Stanford, said that in the case of breast operations, there are 278 per 100,000 performed in the United States to 171 per 100,000 in Britain. Mrs. Seaman feels that many such operations on American women are unnecessary — a point that I have also been making for a number of years.

TV PROGRAM LISTINGS

EVENING

CBUT—2 Vancouver | KOMO—4 Seattle | KING—5 Seattle | CHEK—6 Victoria | KIRO—7 Seattle | CHAN—8 Vancouver | KCTS—9 Seattle | KTNT—11 Tacoma | KVOS—12 Bellingham | KTVW—13 Tacoma

6 P.M.
2—African Album
4—News
5—News
6—News
7—News
8—News
9—Meet the Arts
11—Jeannie
12—To Tell the Truth
13—Name of the Game

6:30 P.M.
2—Hourglass
4—News
5—Football continued
6—News
7—News
8—News
9—Evening at Pops
11—That Girl
12—News
13—Name of the Game

7 P.M.
2—Hourglass
4—To Tell The Truth
5—Truth or Consequences
6—Gunsmoke
7—You Asked For It
8—Brady Bunch
9—Evening at Pops
10—Arts Calendar
11—Beverly Hillbillies
12—Let's Make A Deal
13—Name of the Game

7:30 P.M.
2—Dick Van Dyke
4—Viewpoint
5—Hollywood Squares
6—Gunsmoke
7—Thrillseekers
8—Sonny and Cher
9—World Press Review
10—People Helping People
11—What's My Line?
12—Maude
13—Movie: Lady Godiva

8 P.M.
2—M-A-S-H
4—Brady Kids
5—Sanford and Son
6—M-A-S-H
7—Sonny and Cher
8—Sonny and Cher
9—Washington Week
10—People continued
11—Dragnet
12—Medical Centre
13—Movie continued

8:30 P.M.
2—All In The Family
4—Partridge Family
5—Little People
6—All In The Family
7—Sonny and Cher
8—Colombo
9—Masterpiece Theatre
10—French Program
11—Merv Griffin
12—Medical Centre
13—Movie continued

9 P.M.
2—Death of A Legend—Special
4—Room 222
5—Ghost Story
6—Death of A Legend—Special
7—Movie: Around The World in 80 Days
8—Colombo continued
9—Masterpiece Theatre
10—N.F.B. Film
11—Merv Griffin
12—Movie: Journey to the Centre of the Earth
13—Movie Continued

9:30 P.M.
2—Special Continued
4—Odd Couple
5—Ghost Story
6—Special continued
7—Movie continued
8—Colombo continued
9—Interview
10—The Eye
11—Merv Griffin
12—Movie continued
13—Prisoner

10 P.M.
2—Main Chance
4—Love, American Style
5—Banyon
6—Love, American Style
7—Movie continued
8—FBI
11—News
12—Movie continued
13—Prisoner

10:30 P.M.
2—Main Chance
4—Love, American Style
5—Banyon continued
6—Love, American Style
7—Movie continued
8—FBI
11—News
12—Movie continued
13—Ghost and Mrs. Muir

11 P.M.
2—News
4—News
5—News
6—News
7—News
8—News
11—Movie: International House
12—Movie continued: News
13—Virginian

11:30 P.M.
2—Movie: Jackpot (11:50)
4—Dick Cavett
5—Johnny Carson
6—News
7—Movie: Incident at Phantom Hill
8—News
11—Movie continued
12—Movie: Shoot Louder
13—Virginian

12 MIDNIGHT
2—Movie continued
4—Dick Cavett
5—Johnny Carson
6—Colombo
7—Movie continued
8—Movie: Track of the Vampire (11:50)
11—Movie continued
12—Movie continued
13—Virginian

12:30 A.M.
2—Movie continued
4—Movie: Mystery Street (1:00)
5—Johnny Carson
6—Colombo continued
7—Movie continued
8—Movie continued
11—Movie continued
12—Movie continued
13—Movie: When The Daltons Rode

ALL TIMES ARE LOCAL

CHANNELS RESERVE RIGHT TO MAKE LAST-MINUTE CHANGES

EARLY SATURDAY

8 a.m.
4—Osmonds
5—Pink Panther
6—A Nice Mix
7—Bugs Bunny
8—A Nice Mix
12—Frisky Frolics

8:30 a.m.
4—Cartoon Movie
5—Hound Cats
6—Edith Serel
7—J. P. Patches
8—Edith Serel
12—Sabrina

9 a.m.
4—Cartoon Movie
5—Roman Holiday
6—Uncle Bobby
7—Chan Clan
8—Uncle Bobby
12—Chan Clan
13—Community Services

9:30 a.m.
4—Brady Kids
5—Barkleys
6—Uncle Bobby
7—Scooby Doo
8—Uncle Bobby
12—Scooby Doo
13—Community Services

10 a.m.
2—French Program
4—Bewitched
5—Sealab 2020
6—Pete's Place
7—Scooby Doo
8—Pete's Place
12—Scooby Doo
13—Grambling Football

10:30 a.m.
2—French Program
4—Kid Power
5—Runaround
6—Waterville Gang
7—Josie and the Pussy Cats
8—Waterville Gang
11—News (10:45)
12—Hardy Boys
13—Football continued

11 a.m.
2—French Program
4—Funky Phantom
5—Baseball: Baltimore at N.Y.
6—Wrestling
7—Flintstones Comedy Hour
8—Puppet People
11—Consumer Report
12—Flintstones Comedy Hour
13—Movie: The Bank Dick

11:30 a.m.
2—French Program
4—Lidsville
5—Baseball continued
6—Wrestling continued
7—Flintstones continued
8—Story Theatre
11—Golden Years
12—Flintstones continued
13—Movie continued

12 noon
2—French Program
4—Monkees
5—Baseball continued
6—Under Attack
7—Archies TV Funnies
8—Musical Friends
11—NFL Highlights
12—Tennessee Tuxedo
13—Movie continued

12:30 p.m.
2—French Program
4—College Football: Arizona at Houston
5—Baseball continued
6—Under Attack
7—Cosby Kids
8—Musical Friends
11—Movie: Secret of the Sphinx
12—Cosby Kids
13—Movie continued

1 p.m.
2—World of Man
4—Football continued
5—Baseball continued
6—World of Man
7—Children's Film Festival
8—Woodworking
11—Movie continued
12—Children's Film Festival
13—Movie: Sun Never Sets

1:30 p.m.
2—Kiahanie
4—Football continued
5—Baseball continued
6—Kiahanie
7—Film Festival continued
8—Star Trek
11—Movie continued
12—Film Festival continued
13—Movie continued

2 p.m.
2—Movie: The Christmas Tree
4—Football continued
5—Lee Trevino
6—Movie: The Christmas Tree
7—Sabrina
8—Star Trek
11—Movie continued
12—Josie and The Pussycats
13—Movie continued

2:30 p.m.
2—Movie continued
4—Football continued
5—Election '72
6—Movie continued
7—Movie: Captain January
8—Randall-Hopkirk
11—Movie continued
12—Page 12
13—Movie continued

3 p.m.
2—Movie continued
4—Football continued
5—Election '72
6—Movie continued
7—Movie continued
8—Randall-Hopkirk continued
11—Movie continued
12—Outlook
13—Behind the Wheel

3:30 P.M.
2—Movie continued
4—Football continued
5—Election '72
6—Movie continued
7—Movie continued
8—Under Attack
11—Movie continued
12—Garner Ted Armstrong
13—Jamboree

4 p.m.
2—Update
4—Outdoor Sportsman
5—Movie: Thunder Over The Plains
6—Update
7—Movie continued
8—Under Attack
11—Lassie
12—Fun-O-Rama
13—Movie

4:30 p.m.
2—B.C. Derby
4—Football continued
4—Ski Northwest
6—B.C. Derby
7—Wagon Train
8—Wide World of Sports
11—This Is Your Life
12—Fun-O-Rama
13—Movie continued

5 p.m.
2—Bugs Bunny
4—Wide World of Sports
5—Movie continued
6—Bugs Bunny
7—Wagon Train
8—World of Sports continued
11—Explorers
12—Leonardo da Vinci Special
13—Movie continued

5:30 p.m.
2—Bugs Bunny
4—World of Sports continued
5—Juvenile Jury
6—Bugs Bunny
7—News
8—World of Sports continued
11—Safari to Adventure
12—Leonardo continued
13—The Virginian

ALL TIMES ARE LOCAL

CHANNELS RESERVE RIGHT TO MAKE LAST-MINUTE CHANGES

RADIO LOG

AM Stations—Victoria: CJVI, 900; CFAX, 1070; CKDA, 1220; Vancouver: CJOR, 600; CBU, 690; CKNW, 980; CKWX, 1130; CHQM, 1320; CKVN, 1410. Seattle: KIRO, 710; KOMO, 1000; KING: 1090. Bellingham: KARI, 550. Port Angeles: KONP, 1450.

FM Stations—Victoria: CFMS, 98.5; Vancouver: CKLG, 96.3; CFQM, 103.5; CBC, 105.7; CBUF, 97.7 (French—6 a.m. to 1 a.m.). Seattle: KLXI, 95.7; KLSN, 96.5; KING, 98.1; KIRO, 100.7; KETO, 101.5. Tacoma: KTNT, 93.7; KLAY, 106.1. Edmonds: KBIQ. 105.3. Bellingham: KERL, 104.3.

Most stations broadcast news bulletins on the hour and on the half-hour at early morning and evening peak periods.

Major Newscasts: CBC-FM. 7 a.m.; BBC News, Monday to Saturday: National news: CFAX, CKDA and CJVI. 8 a.m., 12 noon (noon report), 5:30 p.m. (news hour); Saturday and Sunday, 8 a.m., 12:30 p.m., 6 p.m. and 10 p.m.

TIMES GOOD MUSIC HOUR

8 P.M. — CJVI

Overture to Pirates of Penzance—G. and S.; Don't You Know—Puccini—La Boheme; If You Are but a Dream—Rubinstein—Romance; Moon Love and Reverie—Tchaikovsky and Debussy; Afternoon of a Faun—Debussy; Overture to Iolanthe—Gilbert and Sullivan; Hearts—Drigo—Serenade; Largo—Handel and Serenade—Schubert; Barcarole of Love—Offenbach—Living Voices; Dialogue of the Wind and the Sea—Debussy.

DENNIS THE MENACE

CROSSWORD by Eugene Sheffer

ACROSS
1. Playwright
5. Discussion, today
8. Kind of exam
12. Chinese wax
13. Slender finial
14. To diminish
15. Semite
16. Cistern
17. English school
18. Strategic bridge holding
20. Mexican blanket
22. Painful
24. Behold!
25. Biblical name
28. Hamlet's home
33. Common value
34. Ios
35. Proscribe
36. British lift
39. Location
40. Article
41. Legal wrong
43. Treatises
47. Perches
51. Queen of heaven
52. Heavyweight
54. Unusual
55. Man in Genesis
56. Fate
57. Creese (var.)
58. Musical pause
59. Trifle
60. Weakens

DOWN
1. Petty quarrel
2. This place
3. Man's name
4. River of song
5. Very respectful
6. South American river
7. Abysses
8. Fairy king
9. New Zealand tree
10. Above
11. Smooth
19. Chemical symbol
21. Hebrew priest
23. Famous author
25. Mimic
26. Any split pulse
27. Land measure
29. Sisterhood
30. Broad sash
31. Hair piece
32. Chemical suffix
37. Empty
38. Insect
39. Birds
42. Artificial language
43. Norse god
44. Man's name
45. Macaws
46. To season
48. Girl's name
49. Stumble
50. Soap-frame bar
53. Card game

Average time of solution: 26 min.

A	F	A	R		P	A	S		S	H	O	W
L	I	M	E	R	I	C	K		H	O	R	A
T	R	A	V	E	S	T	Y		A	P	E	D
			E	L	A		D	I	V	I	N	E
P	E	A	R	Y		S	I	D	E			
A	I	D	E		F	E	V	E	R	E	D	
T	R	I		S	I	R	E	S		D	U	E
	E	T	C	H	E	R	S		C	E	N	T
		H	U	L	A		B	A	N	G	S	
R	E	M	I	N	D		P	U	N			
A	T	O	M		E	M	U	L	A	T	E	S
R	O	S	E		R	A	M	B	L	E	R	S
A	N	T	S		S	P	A		S	A	G	E

Answer to Previous Puzzle

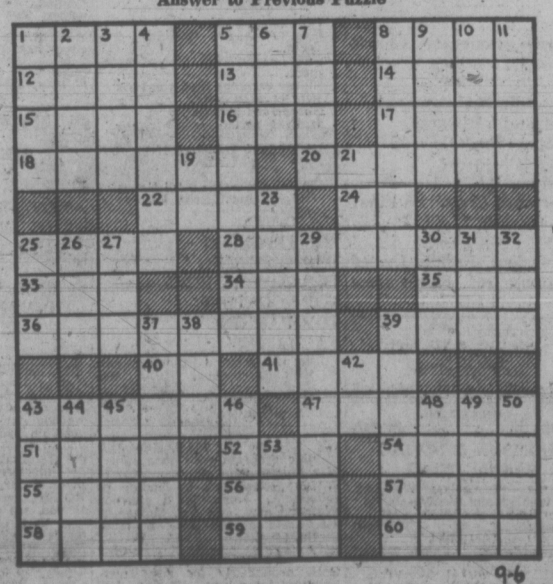

9-6

30 SITUATIONS WANTED FEMALE

MATURE WOMAN, EXPERIENCED cashier, typist, clerk, babysitter, qualified teacher in Saskatchewan, Alberta, B.C. Special Education, Physical Ed. 384-3896.

PLEASANT COMPANION-HELP in cooking and light housekeeping for gentleman only in exchange for room and board. Esquimalt preferred. Victoria Press, Box 283.

YOUNG LADY DESIRES POSITION as companion and-or housekeeper. Conscientious and reliable. References. Reply Victoria Press, Box 197.

20 YEAR OLD WOMAN REquires full time employment as typist-receptionist. Experienced. 384-7674.

QUALIFIED CHILD CARE 3 TO 5 years. Reynolds Park area. 479-6737.

NEEDED TYPING, BOOKKEEPing, my home, 23 years experience. Reasonable. 477-4434.

NURSE WILL BABYSIT OCcasionally days or night, any age, my home. 385 8237.

WILL BABYSIT MY HOME, weekdays. Quadra-Cloverdale area, 384-3120.

DUTCH LADY WANTS HOUSEwork. 4 hours twice a week. 382-7360.

LOVING CHILD CARE. INFANTS, children. Any hour, any day. 384-0638.

HOUSECLEANING, MINIMUM four hours. Experienced. 382-9013.

DAY CARE, MY HOME, GRENville and Esquimalt area. 388-6192.

CHILD CARE MY HOME, BALmoral-Quadra area. 382-7578.

32 TRADE SCHOOLS

TRAINEES WANTED
IBM Keypunch
Computer Programming
N.C.R. Machine Accounting
For appointment phone McKay Career Training. 384-0912.

33 BANDS, MUSICIANS AND ORCHESTRAS

TOM ROWLEY, FROM ENGland. Plays organ-piano with rhythm. For listening or dancing. 383-6692.

WANTED 3 PIECE VERSATILE band for night club. Victoria Press, Box 298.

THE ART KELLY TRIO. 598-3020.

WEDDINGS ... SPECIALIZED music by J.G.A., 478-2468.

36 BUSINESS SERVICES AND DIRECTORY

Accounting Service

SIMKIN ACCOUNTING SERVICE, Please note new location to serve you better. Free parking available. Specialists in all types of Business Accounting. Reliability guaranteed. 31A Cadillac Building. 386-7074.

COMPLETE ACCOUNTING: TAX SPECIALIST: BUSINESS CONSULTANT.
MR. E. BOYKO Public Accountant
1545 North Dairy 382-9769

Blasting

INSURED BLASTING
Residential and commercial. Reasonable rates. 478-1819 anytime.

Books

POOR RICHARD'S USED BOOKS
Bought — Sold — Exchanged
923 Fort. 384-4411, 106 W. Burnside

Bricklayers

BRICK, STONE, SLATE, CEment, ceramic tile, by the hour. 592-0395.

Bulldozers

HENSON BULLDOZING LTD.
Loading, hauling, excavating and backfilling. Gravel, topsoil and fill. Land clearing and burning. Specializing in subdivision developments. Free estimates. Phone 479-4234.

Carpenters

FIRST-RATE WORKMANSHIP—34 years experience. Custom cabinets, counter tops, finishing, alterations of any size. Reasonable rates. 384-9929, Al Shepherd.

WE SPECIALIZE IN HOME REpairs, renovations, garages, etc. Expert workmanship at reasonable rates. Free estimates. 598-1241.

RELIABLE TRADESMEN, CONcrete, framing, finishing, renovations. Free estimates. Reasonable. 388-5001.

PRIVATE FRAMING JOBS wanted. Also rumpus rooms alterations. No job too small. 652-1463. Ask for John.

G. C. LUNEY
Alterations, repairs, additions, Estimates 477-2470 after 6

CUSTOM BUILDING AND ALterations. Many years experience. 592-3978.

QUALITY WORK AT REASONable rates. Additions, renovations Estimates, plans. Glover, 656-3745

CUSTOM HOMES, ADDITIONS, remodelling, repairs. Len Grover, 478-7674.

SMALL JOBS MY SPECIALTY Howie 478-4705, 478-2633

SMALL ODD JOBS WANTED. Older houses my specialty. 382-3803.

Carpets and Linoleum

LUXURIOUS NYLON SHAG
4-tone tweed effect, 5 colors. Now $10.95 sq. yd., Reg. $14.95 sq. yd.
ACRILAN TWIST, $9.95 SQ. YD.
HOURIGAN'S
CARPETS AND LINOS LTD.
715 PANDORA AVE. 386-2401

CARPET TREND
BROADLOOM $2.95 to $16.95 sq. yd. Thousands of yards to choose from.
386-7501
PARKER JOHNSTON LTD.
1314 Broad Street 382-9181

Carpet Cleaning

CARPETS NEED CLEANING?
For the most effective on location cleaning call
Baron Steam Carpet Cleaners
Specializing in wall-to-wall and shag. Commercial or Residential.
PHONE 477-3414

Cement

GERDA CEMENT FINISHING. Basements, sidewalks, driveways, etc. 388-4806, 479-4756.

WEST COAST CEMENT FINISHING 388-6960

DRAINS — CEMENT — SEWER 384-8306 Frank Politano 383-349

Cleanup Service

LET ME CLEAN YOUR YARD, basement, garage and attic for the usable articles or bottles or anything you wish to pay me with. I also do excellent gardening, landscaping, tree and hedge trimming. Car removal, house painting, roofing, and general maintenance. Gutter work, residential and commercial daily and weekly disposal service. Also will buy any article of use. Will move anything anywhere for very low fee. No charge for distance. Call "Ollie." 385-1661.

$5 MINIMUM CHARGE
Young men with trucks will do yards, basements, composts etc. Roto-tilling, tree removal and moving. Very reasonable — free estimates.
Rick O'Dell, 384-6111, 479-2858
Servewell Services

HAVE TRUCK FOR SMALL pick-up and delivery. Garden and basement clean-up and haul-away. Roofs repaired and gutters cleaned for winter. Reasonable rates. 656-2228.

PROMPT AND EFFICIENT clean-up service. Basements, composts, miscellaneous debris. Call Larry, 388-6373 after 6 p.m., 382-4627

NO CHARGE AND UP
Two young responsible men have large truck. Basement, attics, composts, etc. Very reasonable. Bob's, 386-2451 anytime.

BASEMENT, YARD, CLEANUP, hauling, lawnmowing, gardening, free estimates, reasonable rates. 388-4678.

$3.50 AND UP
Specializing in small jobs, have garbage packer. 386-7316.

IMMEDIATE CLEAN UP SERvice. Large truck. 384-1755, 386-7225.

MAN WITH PICKUP, SMALL clean-ups, anytime. 478-7908.

Contractors

FRAMING, RENOVATIONS, ADditions, kitchens, and repairs. Phone Alright Builders. 479-1160.

36 BUSINESS SERVICES AND DIRECTORY

Contractors

FEATURE KITCHEN AND Home Improvement Centre
Store 102-2610 Douglas St.
Vanc. Island's only exclusive KITCHEN and REMODELLING CENTRE
Specializing in
KITCHENS
BATHROOMS
ADDITIONS
ALTERATIONS
Come in and see the latest styles and features in modern kitchen cabinets.
FREE ESTIMATES
PROMPT SERVICE
"Satisfaction Guaranteed"
PHONE 385-4921

SIMPSONS-SEARS
CITATION
KITCHEN CABINETS
Let our planning and design experts plan your "Dream Kitchen" Superbly crafted cabinets in luxurious hardwood finishes. Phone for free no-obligation estimate. When you remodel rely on the experts at
SIMPSONS-SEARS
388-9111

GENERAL CONTRACTING
All trades — new and repair
Construction Management
Consulting
Many years Local Experience
Competitive 386-9930

CUSTOM HOMES BY EXPERIenced builders. Lots available in most areas. Will build C.M.H.C., V.L.A., or conventional. J. A. Woodward and Co. Ltd. 382-8521.

WHEATON CONSTRUCTION LTD.
Design, Build and renovate
382-2159

W. CAMPELL LTD.
General Contractors
Building Consultants
479-3904

Alterations — Repairs — Cabinets
WILLIAMS, BRAY AND WILLIAMS LTD.
853 CORMORANT ST. 386-7741

COULTER AND ASSOCIATES CONSTRUCTION LTD.
Complete building service. Free estimates. Office, 386-1636.

FARMER CONSTRUCTION
Design — Renovations
388-5121

CUSTOM BUILDING AND ALterations. Many years experience. 592-3978.

Dressmaking

DRESSMAKING, KNITTING AND crochet, also alterations. Good fittings guaranteed. 383-0179.

BRIDAL RENTALS, COSTUMES formals dressmaking. 28 Burnside W 385-1542 Fashion Craft Shop.

Drywall

PACIFIC DRYWALL CO. WALLboard, tape, texture, and spattercote 383-7820.

Electrical Contractors

RESIDENTIAL REWIRING
Electric heating, appliances installed. Hydro financing.
BUCKLE ELECTRIC
479-3941 385-8082

OLDER HOMES REWIRED — NO down payment. We finance through B.C. Hydro Plan.
EDDY'S ELECTRIC — 385-7666

McCOY ELECTRIC
New and Older Homes
Rewiring Expert—Electric Heating
386-0822 or 479-7561 Eves.

Fencing

CHAIN LINK FENCING
— Free Estimates —
SIMPSONS-SEARS
388-9111

CHAIN LINK FENCING
D.D.P. ENTERPRISES — 385-1512

PACIFIC FENCING, 592-4161
Screen block—Chain link—Wood

Floor Sanding

JIM DUNCAN
Floor sanding and refinishing, exp. 386-1509 anytime.

Furniture Refinishing

BEDROOM-DINING ROOM suites. Plands. 383-5521, Alpha Finishers Ltd., Eves., 479-3640.

Gardening

LICENSED GARDENER
Clean-up, pruning, etc.
Gardening by contract
G. BARTA 479-3900

HARVEY'S GARDEN SERVICE
New lawns, all types lawn care rotovating, etc. Call Mr. Fong, 479-7078.

GARDENER, HOME MAINTEnance; experienced, young man; references. $1.75 hourly. Gonzales-Fairfield area. 598-4000 evenings.

FRANK'S — GENERAL GARdening and pruning. 477-6661 anytime.

KEN'S LAWN AND GARDEN care. Yard maintenance. Fall clean-up. Landscaping. 479-3773.

EXPERIENCED GARDENER for pruning and clean-up jobs. 383-8363.

"ENGLISH GARDNER"
20 years experience — full maintenance. 383-6692.

Gutter Cleaning and Repairs

5" CONTINUOUS ALUMINUM Gutter in Baked Enamel "We make it!" Insist on 5", you pay no more. Takes care of itself for 20 years. "Easy terms."
B.C. Aluminum, 479-3232

GUTTERING
Use our 20-year guaranteed white aluminum guttering.
SIMPSONS-SEARS
388-9111

— SKYLINE —
Seamless Metal Gutters Ltd.
Aluminum 5" continuous gutters
Free estimates 382-8807

GUTTERS CLEANED AND REpaired, down pipes replaced. Free estimates on new gutter and roofing. All work guaranteed. 598-4551.

NU-TONE ALUM. SPECIALIST
Gutters, siding, shutters. 383-6737.

Landscaping

DUTCH LANDSCAPERS
Lawns, rockeries, patios, fish ponds, waterfalls, designing, complete tree service, 30 years experience. 479-7474.

BARKER LANDSCAPING
Rock Work, patios, etc. Lawn specialists. Terms. 382-8323.

HARVEY'S LANDSCAPING. NEW lawns, new design, etc. Call Mr. Fong, 479 7078.

SALEM GROWERS LTD.
652-2973 652-3318

Masonry

VIC AND MARTIN'S
Stonemasons landscaping. House facing, fireplaces, retaining walls, etc. Everything supplied including shrubs and perennials. 24-hr. answering service, 383-7461.

GENERAL MASONRY WORK, chimneys, rock facing, retainer walls. 384-9565, 479-4465.

FIREPLACES AND REPAIRS, tile, slate, marble, brick and stone work. Sickes Masonry, 479-7348.

FIREPLACES, CHIMNEYS AND repairs. Ron Henson, 478-1557.

BENITO BROS. MASONRY AND stonework. Reasonable. 477-4434.

Moving

? MOVING ?
before or after Sept. 31. Local or long distance. Very reasonable rates. Phone 388-9672 anytime.

SERVEWELL SERVICES
Rick O'Dell
384-6111 479-2858

R. AND M. MOVERS. EVENING and weekend moving. Low rates and free estimates. 386-2397.

AARDVARK MOVERS, RESPONsible and Reasonable. 898-1420.

36 BUSINESS SERVICES AND DIRECTORY

Painters and Decorators

ISLAND DECORATORS
Painters Paperhangers
Spray Painters
Plaster Repairs
Convenient Time Payments
383-9059 Eves. 382-1479

CLARK AND PATTISON PAINTING CONTRACTORS LTD.
Brush or spray. Paperhangers. Texture and vinyl work. Will do all or part of any job. Paint store, BAPCO, GENERAL and PRATT AND LAMBERT paints, and rentals of all painters' equipment. Terms if desired. Phone 384-0443. 760 Bay St.

BROTHERS PAINTING AND DECORATING
Free appraisals, color consultant. All types of painting. All types of repairs. Commercial, farm, residential. Lowest rates. Terms. Work guaranteed. 383-8112.

TED HILL-TOUT
A complete decorating service, interior and exterior — spray or brush — papering — store — terms. For careful work at reasonable prices, please call 598-4012.

WEBB AND SON
384-6827 — Paperhanging, painting. Quick, clean, reliable. First-class workmanship. 30 years' experience Victoria. Terms if desired.

PAINTING AND DECORATING
Reasonable rates. Satisfaction guaranteed. Terms. 382-7885, 479-2473.

STANFIELDS DECORATING
Painting, paper hanging, wood finishing. All work guaranteed. Reasonable. 384-6896.

DUTCH PAINTER AND PAPERHANGER
CARL ANDRIESSEN
1909 Duchess 592-4033

MCLEAN AND SONS PAINTERS. Interior. Exterior. High quality. Low priced. Free estimates. 592-3490.

EXTERIOR AND INTERIOR
Special low prices. For clean job Phone Douglas. 477-5207.

PAINTING, DECORATING, PAperhanging, reasonable, Paul Larsen, 386-0768 after 5:00 p.m.

"ENGLISH PAINTER"
Paper-hanging. Fair prices. 383-6692.

NU-TONE PAINTING
Free Estimates — Quality Work
Reasonable Rates 383-6733

SCANDINAVIAN
Painters and Decorators. 382-0713.

PAPER HANGING, PAINTING. Tommy Harker, 383-3474.

CUSTOM PAINTING, PRIVATE work, please phone 652-2819.

Plasterers

COLEMAN PLASTERING LTD.
Quality work, keen prices. Free estimates for stuccoing your older house. Ph 598-3433.

FRED BLANCHARD AND SONS
Plaster, stucco, drywall
Repairs our speciality
656-3638 656-4556

STUCCO, DRYWALL AND IMITAtion granite stone. Stan Olson, 383-0897 after 5 p.m.

STUCCOING, PLASTERING
Alterations. Reasonable. 479-4779.

Plumbing and Heating

S. H. BROWN
Repairs—Remodelling—New Work
479-5641 4051 Wilkinson

NEW AND OLD WORK. SAVE this ad, $2 discount. 383-0792. All work guaranteed.

Roofing and Siding

SIMPSONS-SEARS
ASPHALT SHINGLES
Supplied — Installed
Ask about our exclusive heavy duty 250-lb. Superlock,
15-year guarantee.
SIMPSONS-SEARS
Roofing Materials
388-9111, Local 264.

HAVE YOUR ASPHALT SHINGLE roof cleaned. Free estimates, satisfaction guaranteed. Phone 479-2771, 477-1439.

VINYL OR ALUMINUM SIDING. New low estimates, 20-year warranty. Never needs painting. 388-9698.

PARKER JOHNSTON LTD.
1314 BROAD STREET, 382-9181
"Roofing Victoria Since 1935"

NEW ROOFS AND RE-ROOFING. Free estimates. No job too small. 598-4551.

Tree Service

MT. VIEW TREE SERVICE
Everything in trees. Estimates. Insured. 479-3873 or 479-1567.

VICTORIA TREE SERVICE. Tree estimates, insured. 382-6466 or 592-4511.

Upholstery

DANISH UPHOLSTERY
Estimates — Delivery — Pickups
FREE
Phone 652-1591 Anytime

38 TRAVEL

— VICTORIA'S FIRST —
CHARTER FLIGHT
INFORMATION OFFICE
CHARTER FLIGHT
CONSULTANTS
116 Yarrow Bldg., Victoria
645 Fort St. 386-2485

XMAS AND EASTER
Charter Flight Lists
TO
Europe, Hawaii, Spain
now available at
BUDGET TRAVEL LTD.
641 JOHNSON 384-7121

CHARTER FLIGHT DISCOUNT CLUB
Offering you new low fares
FALL—XMAS—SPRING
Vancouver-London return from $224
Hawaii Christmas Special
17 days from Vancouver $325
430-1070 Douglas 385-9725

MAUI HAWAII LUXURY
Apartment on the beach, vacant Sept. 30th to Dec. 15th. Reasonable weekly, monthly rates. Phone collect 746-5590. Write E. Shaw, R.R. No. 3, Duncan.

AUSTRALIA, NEW ZEALAND
Manila, Bangkok, Hong Kong, Africa, Fiji, Athens, London, Frankfurt. Bains' International Travel Service, 1710 Douglas Street, 386-6363.

YOUTH FARES TO LONDON
TRAVELWORLD. 382-3121

39 PERSONALS

NOT RESPONSIBLE FOR DEBTS
I, ROBERT SWARD, professor, of 1050 St. David Street, in the City of Victoria, and in the Province of British Columbia, do solemnly declare that I hereby give notice that I will not be responsible for any debts contracted in my name, without my written consent, as and from this 14th day of September, 1972.

IF YOU ARE AN UNATTACHED lady 35-45, well-groomed and neither large nor aggressive, might we meet? I'm English, average height, intelligent, courteous, with a quiet, good-humoured personality. Object companionship, possibly marriage. Please write fully to Victoria Press Box 299.

NEED BIRTH CONTROL INFORMATION?
Birth Control Clinic
1947 Cook St.
Tuesday, 7:30-9:30 p.m.
Appointments 384-0574.

WANTED: INFORMATION about a baby girl born August 17th, 1971, in Victoria, and adopted in April, 1972. Call 384-6928.

ALCOHOLICS ANONYMOUS
If you have a drinking problem and want to quit, phone 383-0415.

SPIRITUAL HEALING
385-5501
7 TO 9 P.M.

PREGNANT AND DISTRESSED? Birthright can help you. 384-1431.

40 BUSINESS PERSONALS

MRS. ESLER WELCOMES QUEStions on the permanent removal of unwanted hair. Electrolysis Center, 382-1332 or 383-6877.

40 BUSINESS PERSONALS

UNIVERSAL DIVORCE FINANCING
—LOW DOWN PAYMENT
—FAST CONFIDENTIAL SERVICE
323 - 645 FORT ST. 383-827

SENIOR CITIZENS
Free labour for handyman work in your home. Interior and exterior painting, leaking taps, faulty switches, broken windows, steps and fence repairs, etc. Federal Local Initiatives Project. 383-7515.

FREE LECTURE
How to Quit Smoking
8 p.m. Monday, Sept. 18
8 p.m. Wednesday, Sept. 20
YM-YWCA Lounge, Victoria
Smoke Watchers, 383-6914

POWDER POST BEETLES, TERmites and other pests are destructive. Avoid costly control.
Professional Ecological Services
384-0222

PROFESSIONAL PERSONALIZED sewing machine service in your home. F. Rogers, 477-8126, any time. Collector of antiques.

TYPING IN OUR HOME, PICKUP and deliver, letters, manuscripts and book-length reports. 383-9823.

HAVE YOUR HOROSCOPE PERsonally done, accurate, confidential. Call Rosheen, 383-0408.

VICTORIA HYPNOSIS CENTRE LTD., Ste. 101-645 Fort St. 388-9272
FREE LITERATURE AVAILABLE

MRS. PAYN-JONES, TRANCE medium, questions answered, advice given. 386-3603.

BOOKKEEPING SERVICE FOR small businesses. Reasonable rates. 386-8528.

CARD READING.
592-4112

42 EDUCATION

CLASSES OF CONVERSATIONAL French for children, Grades 1-7 by qualified French native. Limited groups. Enroll now before classes fill up. 477-8161.

HIGH SCHOOL AT HOME. CANada's Leading School. Free booklet. National College, 444 Robson, Vancouver 3, B.C. 688-4913.

SAILING INSTRUCTOR 2 OR afternoons per week. Apply Head Master, Glenlyon School, Oak Bay, Victoria.

TUTORING — PROFESSIONAL help by experienced teacher. French, Math, new and old method. 598-2331.

PETER PAN NURSERY SCHOOL Esquimalt area. New facilities. Afternoon session. 383-6505.

GOLF TAUGHT. FULLY EXPerienced. Victoria Press, Box 303.

60 FUEL

SAWDUST — SAWDUST SALE
3 units $21
5 units $30
Best Fuel Co. 384 553

CUT AND SPLIT FIREWOOD alder, delivered. 477-3226 or 477-8983.

63 TIMBER

MAPLE FOR SALE APPROXImately 50,000 board feet. Telephone Union Bay 335-2159. P.O. Box 24, Union Bay, B.C.

WANTED: STANDING ALDER, maple, fir. 478-1481, 478-2920.

65 BUILDING SUPPLIES

STEWART and HUDSON
Building Supply Centre

GREEN VINYL CHAIN LINK FENCING

36"-50' Fence, roll	$24.97
42"-50' Fence, roll	$28.97
48"-50' Fence, roll	$32.97

2" CONCRETE PATIO STONES

8"x16", each	.35
9"x18", each	.44
12"x12", each	.45
10"x20", each	.60
12"x60", each	.65

MANY MORE SIZES TO CHOOSE FROM

EXTRA SPECIAL
Mixed nails, many sizes and types, 50 lb. box $6.99

ROLL ROOFING SPECIALS
50 lb. Black, 100 sq. ft. roll $4.99
90 lb. Green, Red, White and Black, 100 sq. ft. roll $6.44

SUNDECK COATING
Neoprene Hypalon Kit $49.95
Covers 250 Square Feet
SEE MR. JACK SURTEES OUR PAINT EXPERT

ALSO SEE OUR AD IN MISCELLANEOUS COLUMN

Prices effective VICTORIA ONLY

Open Monday Through Saturday
7:30-5:30
CHARGES — BUDGETS —
386-3211
400 Gorge Rd. East
STEWART and HUDSON

why pay more?

long rifle, 22 shells	.85
2x3 cedar s4s, ft.	.08
2x4 cedar s4s, ft.	.10
2x6 cedar, ft.	.15
2x8 cedar s4s, ft.	.20
2x10 cedar s4s, ft.	.25
1x6 cedar s4s, ft.	.08
1x8 cedar s4s, ft.	.10
1x6 t and groove hemlock, ft.	.06
1x4 yellow cedar, ft.	.08
1500 lin. ft. mixed lumber	32.95
2x4, approx 8 ft., 25 pcs.	7.25
plastic counter topping	11.95
4" cement drain tile	.18
cement No. 1 Portland	1.95
1x3 or 1x4 strapping, ft.	.04

fertilizers, pesticides, tools, post office, hunting and fishing licences, glass cut to size.

fast courteous delivery

langford building supply and hardware
open seven days a week
940 goldstream ave. 478-1724

FOR READY-MIX CONCRETE
Give Frank a Call
or Gordon or Jim
They are all
ON THE BALL
There's SAND and
There's GRAVEL
It's all in

65 BUILDING SUPPLIES

S. J. PEDEN LTD.
We have in stock a full range of 4" and 6" Transite sewer pipe and fittings, fir plywood, wall panelling, mouldings, insulation, doors, cabinet plywood, arborite and hardware.
S. J. PEDEN LTD.
2855 QUESNEL ST., 386-3464

COTTAGE
This is the time of year to start thinking of a SECOND HOME. BUILD YOUR COTTAGE FOR 1973 NOW. The cost is surprisingly low.
GREENHOUSE, 8x10 $165.00
12'x20' GARAGE (Plus Roofing) $253.00
PRAM dinghy kits $29.50
SAANICH LUMBER YARDS
3041 Douglas St. 385-2486
Night Phone 479-1423

USED RED BRICKS, SAND AND GRAVEL. OK TRUCKING CO. LTD., 760 TOPAZ. 386-3414

70 MUSICAL INSTRUMENTS

YOUR ONE-STOP MUSIC CENTRE
Instruments — Accessories for all instruments —
Classical and Popular Music
Complete Repair Service
School Band Rentals
"everything in music"
HALL-FAIRFIELD MUSIC CENTRE LIMITED
Open Friday evenings
728 Fort St. 385-8342

ORGAN SPECIAL
LOWREY SUPER-GENIE supplies the talent — you supply the fingers. Automatic bass pedals and accompaniment. 13 note pedal board can be played manually or automatically. Transitional walnut finish.
SPECIAL PRICE, $1488
Subject to prior sale. Woodward's Mayfair, 2nd Floor.

BALDWIN
ORGANS PIANOS
KNOWN FOR TONE
BERNIE PORTER MUSIC
725 CALEDONIA 382-9542
Open 'till 9 p.m. Daily

TALISMAN MUSIC CENTRE
Sale on ROGERS and PREMIER drums. Professional drum lessons now available. 2 free lessons — no obligation, from leading Regina drum teacher.
939 Yates 384-9222

HAYMAN SUPER SHOWMAN DRUM SET, 26" bass. England's contender to the throne.
SOUND SOURCE MUSIC
2250 Oak Bay 598-3514

BACK TO SCHOOL SPECIALS
Organ and Pianos from $295
GLEESON MUSIC
707 Fort 388-9632

REG. STONE ORGAN CONCERT WED. SEPT. 20 8 P.M., NEWCOMBE AUDITORIUM. COMPLIMENTARY TICKETS, 1517 QUADRA, 383-0239.

RENT TO OWN
Pianos
From $15 Monthly
SCOTT PIANO AND ORGAN
612 Fort 384-4623

NELSON'S MUSIC CENTRE
Sales - Service - Instruction
1320 Broad St. 385-9728

"CONN" — The only instrument with true organ tone.
REGINALD STONE
1517 Quadra 383-0239

PARAGON MUSIC
Gulbransen and Kimball Organs
Hillside Shopping Mall 385-5275
25 ACRES OF FREE PARKING.

BOOSEY AND HAWKES TRUMPET with case, metronome, music stand, some music, little used. $90 the lot. 477-4291.

COMPLETE PA SYSTEM, 2 COLUMNS; 2 electrovoice horns, electrovoice mike and stand, PA amplifier. 386-1076.

VICTORIA SOUND CENTER
Stratocaster
1957 Maple neck with case $350
1315 Government 385-4842

¾ SIZE VIOLIN WITH BOW AND case. Nice tone. $70. 48 bass Hohner accordion with case. Good condition. $70. 385-3045.

120 BASS CAMILLO-HORNER ACcordion, good condition. $125, or best offer. Daytime, 385-6131. Evenings, 592-9390.

CUSTOM BUILT GUITARS, TO your specifications. Repairs. See John or Rick at Victoria Sound Centre, 385-4842.

E.S.-335 GIBSON, 6 MONTHS OLD. Walnut finish. Asking $570. Dave, 652-2355.

SNARE DRUM, CASE, DRUM stand, music stand, music books and practice pad. 477-4455.

PAN ALTO SAXAPHONE, RECENTLY serviced, excellent condition, reasonable. 384-5015.

AQUARIUS MUSIC
Sales — Service — Instruction
386-9922 893 Esquimalt Rd.

PIANO TUNER AND TECHNICIAN, $14.50. 385-2524, 385-3119. H. WILLIAMS

ONE KELLY DEYONG BASS speaker box, two 15" J.B.L.'s, $350. 38'-7605.

DAVOLI AMPLIFIER FOR ACcordion or bass. Italian. Foot controls. $295. 479-2936.

EKO LES PAUL COPY, $199.
SOFT SOUNDS MUSIC
2031 Oak Bay 598-1524

AS NEW, APPALACHIAN 15-BAR autoharp with tuner, picks, basic book, case, $100. 383-1769.

DRUM SET WITH CHROME snare and extras, $400 or offers. 477-1312.

SET OF GRETSCH DRUMS, DOUble Tom Tom with cymbals. 598-4901.

ALTO SAX, $150, VIOLIN, FULL size, $50. Both good student instruments. 592-7551.

STUDENT SAXOPHONES, CONN Alto $125, King Tenor $175, with reeds, case, stand. 384-0306.

BOOSEY AND HAWKES FLUTE, good condition, $90. 385-7149.

PEARL CAMILLO ACCORDION 120 bass. $200 or offers. 383-5895.

NEW RHYTHM BOX AND AMplifier. $150. Phone 479-4917.

WANTED ELECTRIC PIANO, reasonable 477-8213.

B FLAT CLARINET "JUBILEE." $65. Phone 479-6467.

64 STRAT. EXCELLENT. CASE like new. $350. 388-5768.

B-FLAT TRUMPET
592-3220

FOR SALE — USED GETZEN trombone, $100. 592-3124.

HALF SIZE VIOLA. GOOD CONdition, Asking $32.50. 592-0350.

WANTED — PIANO IN NICE condition. Phone 382-8375.

WANTED: SOPRANO SAXophone. Reasonable. 383-7006.

PIANO TUNER — TECHNICIAN
NORMAN DUCKWORTH 383-[illegible]

AMPLIFIER WITH 8" SPEAKER, excellent condition. $50. 479-3332.

WANTED: GOOD BASSOON.
592-6936.

TROMBONE, $40.
Phone 383-7662.

E FLAT ALTO SAXOPHONE, good condition, $125. 477-1010.

PAN-AMERICAN TRUMPET AND case. Good condition. $50. 384-2139.

71 MUSIC TEACHERS

NEW METHOD
ORGAN—PIANO TEACHING
Now possible to learn 2 years' basic music in 6 months with the new ROGER WILLIAMS AUDIO VISUAL teaching method. Play with both hands in 3 weeks. Enquire now at:
GLEESON MUSIC
707 Fort 388-9632

AQUARIUS MUSIC
ENROLLING NOW FOR
Instruction on most instruments.
Professional teachers.
386-9922 893 ESQUIMALT
Beat the downtown traffic

BERNIE PORTER
NOW ENROLLING STUDENTS
FOR MOST INSTRUMENTS
384-0641 Hillside-Shelbourne
382-9542 Downtown

71 MUSIC TEACHERS

REGISTER NOW!
for your
Organ and piano lessons
Fully qualified teachers
SCOTT PIANO AND ORGAN
612 Fort 384-4623

STEEL (HAWAIIAN) GUITAR instruction. Everything for the steel guitarist is at
SOFT SOUNDS
2031 OAK BAY AVE.
598-1524 Nr. Foul Bay Rd.

PRIVATE LESSONS ON most all musical instruments
HALL-FAIRFIELD MUSIC CENTRE LIMITED
728 Fort 385-8342

CLASSICAL GUITAR
Well known Teacher has six vacancies only remaining for new school year. Serious students only please. 385-0924.

PIANO AND THEORY LESSONS. Beginners and advanced. Beacon Hill area. Mrs. Margaret Lake, L.R.A.M.—A.R.C.M., G.R.S.M. 383-3025.

FRED DICKINSON, FORMERLY teacher of clarinet, Royal Manchester College of Music, will now accept clarinet students. 385-0561.

FOR SALE—CLARINET, BOOSEY and Hawkes, top condition. 592-7942.

ESQUIMALT MUSIC STUDIO, teaching piano, organ, guitar — for 15 years. 382-4887 after 5 p.m.

GUITAR TEACHER, 1913 NEIL Street. 592-7085.

PIANO LESSONS
Gordon Head area. Phone 477-8725.

77 MOTORCYCLES

P—E—A—R—S—O—N
World of Pleasure
MOTORCYCLE DIVISION
HONDA
F—I—R—E
S—A—L—E
Certainly we had a little fire — and not too much damage.
But it offers us a great excuse to give you bargains galore on the truly great
H—O—N—D—A
all models — all colors
Most of the damage was from smoke — so the insurance companies' loss is your gain.
1—6—2
to choose from
Don't put it off a day, the color selection may become scarce!
ALL TRADES WELCOME
and we need them
1 YEAR GUARANTEE
on all new
MOTORCYCLES
Our credit manager is ready and anxious to look after your budget needs. He'll give you every consideration and bank terms are available.
NO ONE
UNDERSELLS—OUT TRADES
PEARSONS

Z 50—HONDA—QA 50			
C 70—HONDA—CL70			
CT 70—HONDA—SL 70			
CT 90—HONDA—ACT 90			
SL 100—HONDA—CB 100			
SL 125—HONDA—SL 175			
CB 175—HONDA—XL 250			
CB 350—HONDA—SL 350			
CB 175—HONDA—XL 250			
CL 450—HONDA—CB 450			
CB 500—HONDA—CB 750			
Be sure and come TO THE HONDA F—I—R—E S—A—L—E			
P—E—A—R—S—O—N World of Pleasure MOTORCYCLE DIVISION 382-2222—3388 Douglas—386-8424 9 to 9 — Sat. 'till 6 "Next to Red Lion"			

YAMAHA SALE
60 c.c. Mini. Was $399. Now $ 335.00
100 cc. Twin. Was $635. Now $ 495.00
125 cc. Twin. Was $ 735. Now $ 595.00
175 cc. Enduro. Was. $835. Now $ 785.00
200 cc. Twin. Was $850. Now $ 745.00
250 cc. Twin. Was $995. Now $ 895.00
250 cc. Enduro. Was $1025. Now $ 975.00
650 cc. Twin. Was $1695. Now $1595.00

TRADE-INS

1972 Yamaha, 650 cc.	$1445
1972 Honda, 450 cc.	$1095
1972 Yamaha, 250 cc. Trail.	$ 875
1972 Yamaha, 250 cc. Twin	$ 795
1972 Hodaka, 125 cc. Trail.	$ 695
1971 B.S.A., 650 cc.	$1150
1970 Yam., 360 cc. Trail.	$695
1970 B.S.A., 441 cc, Trail	$ 695
1969 Montesa, 250 cc. Cota.	$ 495
1954 B.S.A., 350 cc.	$ 295

EASY PAYMENT PLAN
TRADES IN WELCOME
LIMITED SUPPLY
AT
MULLINS MARINE SALES LTD.
925 YATES STREET
382-1928

SUZUKI
The World Champion
250 c.c.
400 c.c.
500 c.c.
Classes
CLEARANCE SALE!
CLEARANCE SALE!
ALL 1972 SUZUKIS
Out they go—to make room for the 1973 models.
Write Your Own Deal
Easy Terms Too
FREDERICK MOTORS
One block south of Bay between Douglas and Government Streets
616 Queens Ave. 383-0823

KAWASAKI CITY
where your money buys a better machine. The G4TR 100 cc. Ideal for the hunter or bush riding. Dual range 10-speed trans.
Come in and see what you can buy this beauty for.
100% FINANCING
KAWASAKI CITY
3220 Douglas 383-9525

NO WIN STOCK
GREEVES pathfinders
and OSSA Models
Ideal for road or woods. Priced right
at
BROOKLANDS MOTORCYCLES
937 Fort 383-5926

1972 HONDA TRAIL BIKE, ONLY 1,900 miles.

1969 YAMAHA 305. Lots of extras. Will be sold this weekend.

Remember, at METRO, no reasonable offer refused
METRO TOYOTA LTD.
625 Finlayson
386-3516 386-3517

TRADE YOUR MOTORCYCLE ON A CAR!
Call LEA WALLE
NATIONAL MOTORS
384-8174

MUST SELL MY 1966 100 C.C. Twin Yamaha. Best offer takes a bargain. Bike is like new. Phone 384-3415 after 5.

1969 BSA, STARFIRE, 250, COMpletely rebuilt, must sell this week. $375 or best offer. Fairway Auto Brokers, 950 Yates, 384-1412.

'71 KAWASAKI MACH III, IMmaculate, polished covers, chrome, $895. 382-8291 days, 385-0794 evenings.

CLEARANCE OF ALL
MINIBIKES SAVE $ $
VIC. LAWNMOWER HOSPITAL
834 Johnson 386-8338

77 MOTORCYCLES

1972 SUZUKI ROVER, NEW A-1 condition, only 220 miles, $375. 478-6226 after 6 p.m.

1972 350 KAWASAKI, 23000 MILES, as new, excellent condition. 385-6870.

1971 450 HONDA, VERY GOOD running order, $950 or offers. 382-8208 after 5.

MONTESA — BULTACO
Victoria MOTORCYCLE Sales
382-7905 1551 Pear St.

1972 HONDA 100, LOW MILEAGE, excellent condition, a steal, $450, firm. 382-8670.

1972 450 HONDA, EXCELLENT condition, highway pegs, helmets. Offers. 478-7388.

1970 250 HONDA TWIN, EXcellent condition, low mileage, 385-1093.

1972 HONDA 500, CUSTOM paint, 8 month warranty. 3000 miles. $1600. 385-1866 after 7 p.m.

MOTORCYCLE LEATHER JACKet, size 44, new, $75 or best offer. 384-7329.

1971 YAMAHA ENDURO 90 CC AS new, 400 miles, $400. Roy's Chevron, Sidney, 656-1149.

250 SUZUKI, ROAD RACE equipped. Must sell by Sept. 22. 658-8538.

'68 SUZUKI 500, EXCELLENT condition, helmets, gloves, saddle bags included. Offers. 385-9896.

1966 HONDA 90, NEW RINGS, ALL new bearings, ew clutch. Good condition. $175. 382-4901.

1972 NORTON 750 CC., 2300 miles. Excellent condition. Offers 383-6281.

TRADE 750CC NORTON STREET Scrambler for 250cc or 360cc Enduro Bush Bike. 658-8126.

'67 YAMAHA TRAIL, $200. GOOD condition. Phone 479-4834.

1972 CB750 GOLD, $1750. 479-5104.

'57 B.S.A. 650 CC. $550. WELL maintained. 383-8308.

'70 650 CC BONNE
1151 May St.

1971 NORTON 750, LESS FRONT forks, $400 or offers. 479-1166.

CLEAN 1971 SUZUKI 350 C.C. $595. 384-2886.

500 SUZUKI. 572 DALLAS ROAD, between 6-8 p.m.

'72 NORTON, GOOD CONDITION, 1,000 miles. 598-5553.

1970 HONDA SS 125A. VERY LOW mileage. $350. Phone 478-7771.

HONDA CB 350. 9,000 MILES, $675. Phone 658-8405 after 6 p.m.

'71 175 KAWASAKI. ASKING $550. Phone 656-4177 after 9.

HONDA CL 450, EXCEPTIONAL condition. $750. 385-4072.

1970 KAWASAKI 500, 3 CYLINder, very well cared for, 385-4186.

'65 STEP-THROUGH HONDA. $110. Good condition. 384-9498.

WANTED; HONDA 305 mufflers. 477-1714.

78 BICYCLES

10-SPEEDS

		Dn.	Mo.
Eliminator	79.95	$10	$4
Ladies Eliminator	$84.95	$10	$5
Firebird	$89.95	$10	$5
Monshee	$103.95	$10	$5
Monshee Deluxe	$109.95	$10	$5
Gitane	$125.00	$10	$5
Gitane De Luxe	$135.00	$15	$6
Gitane S.S.	$149.95	$15	$7

GITANE SPECIAL
5-speeds reg. $119.95 now $99.95
10-speeds—free light and rear carrier.

—Also agents for CRESCENT, FALCON, PHILLIPS, BOTTECHIA and OTHERS
3, 5, 10-SPEEDS
—1-Year warranty on all bikes
—All terms O.A.C. up to 2 years on balance.
—Over 500 bikes to choose from
at
MULLINS MARINE SALES LTD.
925 Yates St. 382-1928

ONE OF VANCOUVER ISLAND'S LARGEST SELECTIONS 10-5-3-SPEEDS, AND STANDARD BIKES.
SPECIAL
Gitane 5-speeds
Reg. $119.90 Special $99.95
GITANE PRO
Reg. $325.00 Special $263.00
GITANE APACHE $125.00
Gitane Gran sport $135.00
Gitane Gran sport with safety levers $145.00
These three 10-speeds come with a light and carrier free.
Good Terms Available
TRADES WELCOME
OPEN FRIDAY TILL 9:00 P.M.
GORDON'S SPORTING GOODS
382-5815 1030 Hillside

ROYAL OAK SPORTING GOODS
GITANE 5 SPEEDS
SPECIAL $99
Back to school bikes
Raleigh, Peugeot Monshee
Gitane, Apollo, BRC,
CCM, Crescent, Riviera
10-Speeds for all ages
TRADES AND TERMS.
Full repair service
Plastic Fenders $4.49
Royal Oak Shopping Centre

PEUGEOT — the best lightweight also APOLLOS, RALEIGHS and other brand name bikes.
SPECIALS — drastically reduced. Many good used bikes.
Best TERMS — TRADES welcome.
ONE YEAR WARRANTY.
Parts, Tires, Accessories.

RUSS HAY BICYCLE SHOP
2542 Government 384-4722

OAK BAY AND ESQUIMALT BICYCLE SHOPS
Two locations to serve you better
Raleigh, Gitane, Peugeot
BRC, Apollo, Crescent and more
Full line of parts and accessories
EASY TERMS AVAILABLE
1968 Oak Bay 1211 Esquimalt
598-4111 388-6712

LADIES!
APOLLO — Peugeot 10-speeds
Raleigh — 3 and 5 speeds
BACK IN STOCK.
ROBINSON'S — 1307 Broad — 385-3429

10-SPEED PEUGEOT, AMEteur. Asking $65. 2 years old. 592-6919.

10-SPEED PEUGEOT, 15-SPEED Gitane. Call 384-2949 between 5-8 p.m.

ONE 10-SPEED AND ONE 5-speed, new condition. Offers. 479-3274 after 6 p.m.

PREMIER 10-SPEED, USED twice, excellent condition. $75. 658-8639.

2 NEW MEN'S 10-SPEEDS, $75 each. 477-3319.

GIRLS MUSTANG BIKE, $30, 478-6048 after 4 p.m.

10-SPEED APOLLO, EQUIPPED with fenders and light, 382 8067.

21-INCH BOTTECHIA 10-SPEED. Excellent condition. 385-7940.

BOY'S MUSTANG BIKE, GIRL'S 24-inch bike. 478-3671.

10 SPEED PEUGEOT $90. NEW condition. Phone 479-4741.

SMALL GIRL'S CCM. 20" wheels, $18. 652-2809.

LADY'S STANDARD BIKE, 26" wheel as new $30. 384-7329.

LIKE NEW PUEGOT 10 SPEED. All equipped. $120. 384-4346.

10 SPEED FOR SALE, GOOD condition, Phone 592-3912.

10-SPEED BIKE, GITANE, $70. 478-3454.

80 BOATS AND MARINE

16' CANOE, FIBREGLAS AND mahogony, Extras, Can deliver. Offers. 477-3910.

AL'S BOAT TRAILERS
16' trailer, 18' trailer. All top line materials. 214 Dundas, 383-8233.

16' CABIN BOAT, FIBRE-glassed, Briggs inboard and clutch. $500. 656-2635.

THORNES 12' ALUMINUM BOAT, Seagull 40 plus motor, excellent condition, $275. 658-5928.

WANTED 14½-15' SKI BOAT with motor and trailer. Late model preferred. 658-5928.

24 FT. SLOOP A-1, NEW SAILS, new motor, many extras. 388-9826.

12' ALUMINUM BOAT, $175. Phone 383-5226.

80 BOATS AND MARINE

MARINA PARK
THE MORGANS ARE HERE
THE MORGANS ARE HERE
27 AND 30-2
Two thoroughbred racers from the new performance fleet by Morgan
USED BOATS
Immaculate
CAL 20
Rarely do you find a boat as clean and well equipped as this one. Her condition is better than new. White and blue hull. Sleeps 4, galley, head — ready for cruising. Aluminum mast and boom, geared roller reefing, 2 sets of sails. North racing main and jib. 6 h.p. aux. on transom bracket. Good running gear and safety equipment. Large inventory. Here is your opportunity to own the finest $4500
POWER
17' Ply runabout. Nautelex top and sidescreens. 1965 Merc. 65 and 6 h.p. Trailer. Good condition $1320
22' Brandimayr express cruiser, 2 bunks, head, full top. 1965 Merc. 95 and 6 h.p. $2850
23' Glen-L cruiser. Remodelled. 2 bunks, head. Large cockpit. 83 h.p. Volvo diesel $3900
22' Brandimayr express cruiser. Cello-finished mahogany planked hull. Double planked bottom. Celestic decks. Full Nautelex camper top. 2 bunks, head. Beautiful condition. 185 G.M. F.W.C. $5500
28' Supercraft express cruiser. Sleeps 4, galley, enclosed head. Luxurious interior. Full camper top plus fishing curtain. Twin Volvo 110 h.p. I-Os. Many extras $14,490
MARINA PARK
YACHT SALES LTD.
2060 White Birch Rd., Sidney
(Next to Sidney High School)
656-4222
B.C. Exclusive
LUHRS CRUISERS
MORGAN YACHTS

VAN ISLE MARINA
MUST SELL
52' DISP. MOTOR YACHT, G.M. 6-71 diesel FWC, press. H-C water, oil stove and heater, frig. and freezer, radio, sounder, auto pilot, 2 sep. staterooms, 2 heads, wheelhouse, large salon, boathouse. Ideal for liveaboard or charter, by appointment $35,000.
30' BRANDLMAYR, 177 H.P. Chrysler, new camper top, C.B. radio, dinghy $12,500.
28' CHRIS CRAFT, 185 H.P. 20 hrs since overhaul, mahog. planked, camper top, radio, sounder, dinghy, asking $13,500.
25' CHRIS. 185 H.P. very clean, asking $10,000.
18' TOLLYCRAFT, 50 H.P. O-B OFFERS
37' ALBERG SLOOP 30 H.P. diesel, fully equipped $35,000.
29' GULF SLOOP, 30 H.P. I-B, exceptional inventory and sails to her rating. $15,950.
21' DAYSAILER, strip African mahog., beautiful. $4,000.
For buying or selling visit our sales office. Stephen Wurster, Yacht Broker.
VAN ISLE MARINA CO. LTD.
Tsehum Harbour Sidney, B.C.
656-1138 P.B. Box 2130

OAK BAY MARINE
SALES AND SERVICE
Dealers for:
MARLIN, STARCRAFT, GREW
OMC, EVINRUDE
VOLVO-PENTA
Complete line of new boats and motors in stock and immediately available. Open 7 days a week.
9 a.m. to 9 p.m.
USED BOATS AVAILABLE
15 SAILBOATS
$800 and up.
25 RUNABOUTS and ideal fishing boats
$200 and up.
10 CRUISERS
$2,000 and up.

OAK BAY MARINE
SALES AND SERVICE
598-3393
"The Natural Place to Buy"

BUYING A NEW SAILBOAT?
Choose from the world's finest—RANGER 23, 26, 29, 33—on view at Westport Marina, Sidney.
SEA SPRAY
YACHTS LTD.
658-5485

15 FT. CHRYSLER DELUXE fibreglass boat, Charger 151 hydro-V. Spotlight, swivel seats, break trailer, 75 h.p. motor, hydraulic lift, and equipped for trolling motor. $1,995 firm. Also, 31 ft. doubleender fishing boat with Chrysler marine engine, $2,850 firm. 642-5644.

SAIL
19' to 65'
$3200 to $45,000
Cruise or Race
We have your yacht ready today — Call Beth Morris Yacht Sails Ltd., 617 Bidwell St., Vancouver 5, B.C. 687-6681 or Victoria 382-3810.

BRIDGE DECK CRUISER WITH flying bridge, displacement hull, older but excellent condition, dual controls, depth sounder, instruments, 125 H.P. Chrysler Crown, sleeps 4-6, $7,900. Evenings 384-6396.

PHILBROOK'S SHIPYARD LTD.
2324 Harbor Rd., Sidney, B.C.
656-1157
Bearcat engine. SPENCER 31, any stage of construction.

TILIKUM 29, FIBREGLASS sloop by Ray Richards N.A. Mouldings, patterns, and plans for the homebuilder. Hull. $2250. P.O. Box 132, Victoria.

MATES APPROVE THIS CHEERful, roomy, safe 32' displacement hull, diesel cruiser. $8500 or trade for truck and camper or trailer. 386-1788.

19 FT. BRANDLMAYR CABIN cruiser, Volvo 120 IB-OB, radio, sounder, proven fish boat, $3,100. Daytime, 385-6131. Evenings, 592-9390.

17 FT. CABIN BOAT, FIBERGlass over plywood, new paint. 40 H.P. Evinrude $550 or best offer. 16 ft. plank boat, needs paint. $75 or best offer. 743-2277.

VANCOUVER ISLAND REPRESentatives for Coronado Scampi and Islander Yachts. Duncan. 746-5721.

19' BRANDLMAYR CABIN BOAT and trailer, fibreglass to water line. Very clean. $700 or best offer. 385-6386. 3264 Wascana.

CANOE, 15' FRONTIERSMAN, like new $140. Sabot, sail, boom, 2-piece mast, $110. Needs some work. 477-3692.

CROWN 23 FIBREGLASS sloop, excellent condition, many extras. 656-4678.

30' PELAGIC SLOOP, LARGE INventory of fine equipment. Paper or property considered. 477-4720.

13½' BOAT WITH CAB, $125. 8' hydroplane—fibreglass over ply, $90. 383-2318.

24' BRANDLMYR, BOATHOUSE and Dinghy. Smart and compact. Top condition. 479-2710.

MUST BE SOLD, 18' SAILBOAT. All offers considered. 385-6407.

17½' INBOARD WITH TRAILER, after 5 weekdays, 386-3656.

15' SANGSTERCRAFT 1971 MERcury 50 H.P., trailer $2200 478-6028

FOR SALE: HEAVY DUTY BOAT trailer. Offers. 478-5745.

80 BOATS AND MARINE

P—E—A—R—S—O—N
World of Pleasure
MARINE DIVISION
REINELL — COBRA
F—I—R—E
S—A—L—E
The fire wasn't extensive, but it did create some havoc and excitement — plus a little burn here and there and some smoke damage!
Here's a great OPPORTUNITY
Make a great deal for yourself and we'll only be too happy to accept your trade, whether it's a dinghy or a yacht!
CHRYSLER
F—I—R—E
S—A—L—E
There are 21 in stock, many of them just great for fishing or sail boat power.
EVERY MODEL
Isn't available, but take your pick while they last!
USED BOAT
F—I—R—E
S—A—L—E
We don't have a vast number, probably 6 or 8, but they're just great to put you out on the water, fishing or just cruising.
NO ONE
UNDERSELLS — OUT TRADES
PEARSONS
P—R—I—N—C—E—C—R—A—F—T
ALUMINUM CARTOP
They're the finest product fisherman boat-motor package.
ALL TRADES WELCOMED
EASY INSTANT CREDIT
Bank Terms Available
Every budget consideration
P—E—A—R—S—O—N
"World of Pleasure"
MARINE DIVISION
3388 Douglas — 382-2222 — 386-8424
9 to 9 — Sat. 'till 6
"Next to Red Lion"

BOSUN'S CHARTERS LTD.
START THE WINTER RACING SEASON IN ONE OF THESE BEAUTIES!!!
CUB 23, 7.5 O-B ilb, main genoa, equipped for crusing. Excellent condition and very fast at $3150.00
CROWN 23, 7.5 O-B working sails and complete cruising equipment. Outstanding condition. Sail away at $7,000.00
THUNDERBIRD 26, built 1964 and in fine shape. Hull ½" ply, glass covered, deck ⅜" ply celastic covered, surveyed 1971, stainless rigging, jib main, genoa. All cruising gear, in excellent condition. A steal at $3,900.00.
These and many more at
Clark Bros. Marina
10775 MacDonald Park Rd.
Sidney
P.O. Box 2001 656-3421

GIBSON POWERCRAFT CENTRE LTD.
SEPTEMBER PACKAGE SPECIAL
14' 4" GLASCRAFT runabout c-w top and cover, 50 h.p. JOHNSON '72 electric, battery, battery box and controls. 900 lb. ROADRUNNER trailer.
SPECIAL $2597
15½' GLASCRAFT runabout c-w camper back, 50 h.p. JOHNSON '72 electric, battery and box, and 900-lb. ROADRUNNER boat trailer.
SPECIAL $3097
"It's the service that sets us apart"
382-8291
2520 Gov't. (Near Bay St.)
(Formerly Coast Power Machines)

TWO 1972 GRAMPIAN 23'S, charter models, fully equipped, $1,000 off replacement. $6,300 each. 31 ft. British sloop, cruised extensively France and Baltic, a fast and seaworthy yacht, with full equipment list. Must sell $12,900.

40 ft. Garden designed ketch, diesel auxiliary, teek decks, radio telephone, echosounder, stove, fridge, oven. Pedestal compass. Sleeps 8. Keel layed 4 years ago. Excellent off shore sailer and roomy live-aboard. $39,500.
COVE YACHTS LTD.
Bird's Eye Cove
R.R. No. 1, Duncan 746-5021

USED
Two 1968 Chrysler 210 H.P. with V-drive, $900 each.
One 9.8 Mercury, Long Shaft, $325.
5½ Johnson, 1960, $125.
2 H.P. Johnson, 1971, $125.
9½ Evinrude, 1968, $325.
40 H.P. Johnson, 1960, $350.
NEW
10' Smokercraft, 5 H.P. Yamaha
Yamaha Outboards, 2 H.P.-25 H.P.
Miller's Marine Ltd.,
2300 Canoe Cove in Sidney,
656-4365

BRITISH SEAGULL OUTBOARDS
SALES — PARTS— SERVICE
3¾ h.p. Featherweight $195
6¼ h.p. Forty Plus $215
10 h.p. Silver Century $280
Silver Century plus (with clutch) $340
Long shaft models add $10
2 reconditioned models
VIC. LAWNMOWER HOSPITAL
834 Johnson 386-8338

—FIBREGLASS—
RESIN and CLOTH $6.40 a gal.
DAVE TAYLOR
DECORATING CENTRE
579 Gorge Rd. E. 384-1914

14 FT. CEDAR PLY HULL, FLAT bottom boat complete with oars etc. Just been refinished w. 2 prime and 3 finish coats marine paint. Outboard can be mounted. $300 or best offer. Ph. 598-2627 — DALE.

RACING OR JUST ENJOYING your boat? Stay dry and warm with floater coats or one and two-piece wet weather suits in men's and ladies' sizes.
SHIP CHANDLERS (McQUADES)
1252 Wharf St. 383-1141

14' MONK DESIGN RUNABOUT, plywood and fibreglass seams, windshield, side windows, 35 h.p., also 6½ h.p. Seagull kicker. Tilt boom trailer and canvas cover. $725. Phone 477-4808 after 5.

1971 LYNWOOD, ALL FIBREglass, 318 c.c. Chrysler V-8 inboard-outboard. Sleeps 5. Full Galley, heads, fathometer, radio and dinghy. $8,750. 598-3433.

21' SLOOP, SLEEPS FOUR, just launched. Needs only mast to be stepped. Comfortable boat, owner leaving town, will sell for $1,950 firm. 477-1424 or 477-4447.

BANK REPO'S
Boat and trailer with 50 H.P. Mercury motor. 388-4441 between 9-5. Can be seen at 936 Old Esquimalt Rd.

CANVAS BOAT DECKING
Up to 100" Wide
VICTORIA TENT AND AWNING
831 Fisgard St. 382-5215

1972 17 FT. I.-O., FULL CAMPER top, life jackets, trailer, etc., new price $6,515. Sell for $5,450. Brian, 385-5939 after 6.

4-WHEEL TANDEM BOAT TRAILer (also suitable for Jeep), heavy aluminum frame. $200 or best offer. 592-3171.

FOR SALE — 1965 3.9 H.P. MERcury; 1965 33 H.P. Johnson; 1968 40 H.P. Evinrude electric. 592-0149, after 5.

14' HEAVY DUTY EXTENDABLE boat trailer, coil springs and shocks, winch etc. licensed. $145. 658-8318.

15½' STARCRAFT (GLASS), 115 H.P. Evinrude, 2 tanks, good ski boat, 50 m.p.h. plus. 386-0367.

MUST SELL 14' GLASCRAFT, 33 horse motor, with trailer, full canvas. 383-0655.

CANOE COVE MARINA
Yacht Brokerage
Sidney, B.C., 656-3915

18' PLYWOOD CABIN CRUISER, sound, 28 h.p. and 5 h.p. outboard. $450. 382-4069.

PETE'S TENT AND AWNING, boat covers and upholstery. Call 383-8959.

BOW RAILS
PRODESTO MARINE IND. LTD.
546 Brookleigh Rd. 658-5271

1961 180 DIESEL, MERCEDES Benz, complete for price of motor, $200. 384-0028.

FOR SALE — STAR 23' DACRON sails. Reasonable. 592-7838.

80 BOATS AND MARINE

M M M M M M M M M M
MERCURY MARINE
FIBERFORM BOATS
10' to 28'
VICTORIA'S LARGEST DISPLAY OF TRI-HULLS
16' FIBREFORM foam flotation, mechanical steering, 15 gal. gas tank, convertible top, 1972 Mercury 50 h.p. electric, with controls, battery and box, de luxe Calkins trailer.
REG. $3500
FALL CLEARANCE $2983
CLEARANCE!!
12' THORNES CRUSADER
$249
LIMITED STOCK
WE SERVICE WHAT WE SELL
MERC. OUTBOARDS
4 H.P. TO 150 H.P.
MERCURY MARINE
SALES and SERVICE
Cloverdale and Oak
385-1457
M M M M M M M M M M

BOSUN'S CHARTERS LIMITED
WEEKEND PRE-FIRE SALE
of Undamaged Stock:
Search lights — copper squeeze pins — trim tabs — used sails — galley pumps — electric horns — anchors — O-B propellers.
20% OFF
ALSO
Cal. 20 for sale with AFRICAN QUEEN!! Also forward hatch, 2 sets sails, completely equipped with safety and cruising gear. A beautiful, well-kept boat at $4,500
3-TON TANDEM TRAILER
Hydraulic brakes, suitable for boat, car, etc. $895
Four of our local boats are now going their separate ways from San Diego to the South Seas. If you'd like to follow them, ask us about our wide range of offshore cruising yachts.
at
Clark Bros. Marina
10775 MacDonald Park Rd.
P.O. Box 2001 Sidney 656-3421

PREVENT DAMPNESS AND MILDEW
Damp chaser an electric heater that gives just enough heat to keep your cabin, engine compartment, lockers etc., dry $13.50
DRI-Z-AIR dehumidifier draws any dampness out of boat interior $4.25
STILL LOTS OF GOOD BOATING WEATHER LEFT
But before you leave you should have along a sharp kerosene heater to make those chilly nights more comfortable. Two sizes available from $29.95
WE ALSO STOCK
Fridges, freezer, sinks, plastic water tanks, pumps, toilets, dehumidifiers, interior panelling, 12 volt flourescent lights (low drain), table hardware, toilet chemicals all in stock at reasonable prices.
S. J. PEDEN LTD.
2855 Quesnel St. 386-3464

Sail Around the World
1 only Steel Ketch Hull "as is", ready to rig and finish, $8500. Includes: 25 h.p. Volvo diesel aux., batteries, prop, rudder and controls, tanks, cabin ports, rails, life line and hull insulation. Will motor at 8 knotts. Buyer can finish under $4,000. Write Fehr and Sons Sail Craft Ltd., 1642 Langan Ave., Port Coquitlam, B.C.

CANOES
and
KAYAKS
Fibreglass and poly dinghies, keystone mini outboards, oars and paddles
all and more at
BOSUN'S LOCKER
580 Johnson 386-1308

TRITON
AIR-COOLED OUTBOARDS
with water-cooled exhaust
4 h.p. SPECIAL $183.00
6.5 h.p. SPECIAL $199.95
7.5 h.p. SPECIAL $254.60
VIC. LAWNMOWER HOSPITAL
834 Johnson 386-8338

ORIGIN DESIGN
BOATS
Fibreglass materials
Resin $6.40 gal.
867 Viewfield 384-7752

PACIFIC AUTO MARINE
SHAWNIGAN-MILL BAY RD.
World record "Hondo" boats, trailers and inboard boat accessories. V-drives, jet units, outdrives. High performance marine and auto seed accessories. Call 743-5122. Open 'til 8 p.m., Wed. and Fri.

HARBOUR MACHINE LTD.
Time to repower now
CRUSADER Marine Engine
in stock
CHRYSLER Marine Parts
and service.
31 Erie St. 383-6555

PELAGIC PACIFIC
FIBREGLASS MATERIALS
4 Huron St. 386-1811

All make OUTBOARD REPAIRS fast and reasonable.
MULLINS MARINE SALES LTD.
925 Yates St.
Victoria, B.C. 382-1928

27' UNIFLITE
All fibreglass, H.T. cruiser, trimtabs, shorepower, R.T., dinghy, lounge, sleeps 6, excellent condition. Nanaimo, 753-8147.

22 FT. MOLDED FIBREGLASS, twin Chrysler outboard, toilet, propane stove, depth sounder, designed for fishing. Used very little. $2400. Call after 6 p.m., 479-3862.

2 DAVIDSON, 9' SAILING DINGHies, excellent condition, ready for frost bite racing. Inquiries, 383-6814. Preferrable 7:30 a.m. to 9:00 a.m.

17' CABIN CRUISER,

90 GROCERIES, MEAT AND PRODUCE

THE WAREHOUSE WHOLESALE Food Distributors, 47 Songhees Rd. First turn left — 100 feet past Johnson St. Bridge, and Oakcrest, 3475 Quadra. Prices effective Thurs., Fri., Sat. Open to the public daily, 9 a.m. to 9 p.m. Open Saturday 'til 6 p.m. Roasting chicken, oven ready, large, 5-7 lb. utility, 45c lb. Canada choice lean Cross Rib roast of beef, 89c lb. Sunlight Detergent, 24 oz. btl. liquid, 49c. Fresh large No. 1 green Peppers, 5c each. Zee wax paper refills, 2 100 ft. rolls 59c. Oranges, juicy, fancy 7 lb. cello bag 79c. Tomatoes, Beefsteak vine ripened, 2 lbs. 49c. Peanut Butter Squirrel, large 32 oz. jar 79c. Crisco, pure veg. shortening, 3 lb. tin $1.09. Cadbury's Choco, 2 lb. box 89c.

FREEZER ORDER SAVINGS
Red or blue brand beef—side 72c, hinds 85c, front 61c; cut wrapped, quick frozen and delivered. Easy terms to suit you. Open Sundays.
JIM'S LOW COST
284 Belmont Road 478-3424

CORN FOR SALE. PICK YOUR own, 3 dozen for $1.00. Beautiful freezer corn, pick your own 40 cents per dozen. Patrola Creek Farm, Lakeside Road, Cowichan Station, 5 miles south of Duncan, ½ mile off highway. 743-2348.

HARVEY'S MEATS
2709 Quadra 383-2031
Red brand hinds 85c lb. (150 lb. average)
Red brand fronts 63c lb.
Fresh port hocks 29c lb.
Sliced side bacon 79c lb.

SUMMER SALE
Canada Choice, Canada good freezer beef, sides 72c lb., hind quarter 85c lb., front quarter 61c lb. Super Low Cost Market, 899 Esquimalt Road. 382-8196, open daily 9-9.

SATURDAY SPECIAL
Hamburger 3 lbs. $1.79
Sides of beef 69c lb.
ALBERTA MEAT MARKET
1811 Cook 383-3012

SHOP AT "THE WAREHOUSE" Wholesale Food Distributors, 47 Songhees Rd.; first turn left — 100 ft. past the Johnson St. Bridge. Open daily, 9 to 9, Sat. 'til 6 p.m.

SILVER HILL FARM CORN
Pick your own or ready picked. No. 1 freezing corn. 7179 Central Saanich Road at Shady Creek. 652-3509.

FOUR WINDS FRUIT FARM, 759 Haliburton Road — Apples, blackberries, carrots, parsnips, parsley. Pick your own turnips and cucumbers. 5 cents lb. Phone 658-8305.

MACK APPLES, CRISP 'N juicy; corner of East Saanich Road and Prosser. 1892 Prosser Road; 652-3557.

WEALTHY APPLES
Best eating and cooking, 10c a pound. 6682 Central Saanich Road. 652-2148.

APPLES APPLES
Better apples at better prices at Saanich Orchards off Stelly's X Road, 652-2009.

WANTED: DAMSONS, QUINCES, Medlars. 598-2584.

APPLES FOR SALE, 10c LB. 383-0605.

GREEN TOMATOES, 10C A pound. 6071 Pat Bay Hwy.

POTATOES OR CARROTS $1 PER sack. 652-1546 after 6 p.m.

100 MISCELLANEOUS FOR SALE

WAREHOUSE BARGAINS
Like you have never seen before

USED

Top of the line FRIGIDAIRE 30" range — French doors, excellent condition $49.95

4'6" mattress — clean and in good condition $9.95

4'6" box spring, good condition $9.95

NEW

4'6" GRANGE box spring, slightly shop worn $1495

3'3" GRANGE box spring, slightly srop worn $1495

19" FLEETWOOD color TV, slight scratch on cabinet, mod. 19C93 $419.95

19" HITACHI 100% solid state consolette color TV, fully guaranteed. SAVE $100.

25" ZENITH color TV console reduced to clear $769.95

2 only 30" de luxe McCLARY ranges — avocado and white, slight freight damage $199.95

1 only 13 cu. ft. de luxe frost free McCary refrig. with butter conditioner — 2 porcelain crispers, porcelain meat keeper, adjustable glide-out shelves — freight damage at back end, fully guaranteed. SAVE $75.

Odd kitchen chairs, good selection $3.95 ea.

MAIS FURNITURE
1821 Cook St.
385-2435

STEWART and HUDSON
Building Supply Centre

DOOR SPECIALS
Seconds
1⅜" Thick From 3.99
1¾" Thick From 9.99

LOCK SETS
Passage Door Set 2.99
Bathroom Door Set 3.99
Key Lock 6.99

VINYL FOLDING DOOR SPECIALS
32" Wide—Silver Birch 2.99
32" Wide—Beige 3.99
32" Wide Walnut 4.99

CEILING TILE 12"x12"
60 sq. ft. Carton 7.99

PREFINISHED WALL PANELS
Large Selection
4'x8' Sheets From 2.99

BASEMENT CARPET SALE NOW ON
WE SELL AND INSTALL QUALITY CARPETS — GOOD RANGE OF STYLES AND COLORS AND PRICES. SEE MR. MICKEY MAJOCHA.

Prices effective VICTORIA ONLY

Open Monday Through Saturday
7:30-5:30
CHARGES—BUDGETS—
386-2211
400 Gorge Rd. East
STEWART and HUDSON

"MATTRESS SALE"
39" mattress box spring $54.88
54" mattress box spring $68.88
QUEEN SIZE mattress box spring $98.88

"50" CHESTERFIELDS from $149.95 to $699.95

HIDABEDS — SPECIAL from $159.95

ROYAL FURNITURE AND APPLIANCES
733 Johnson 388-9021

BRAND NEW 8-PIECE F. B. Rogers silver tea service. Valued at $350. Offers anytime at 384-0189.

RACQUET CLUB SHARE, $700
477-6074

100 MISCELLANEOUS FOR SALE

UNDER THE YELLOW SIGN

USED

4-dr Chests from $29.95
Buffets from $19.95
Walnut 9-dr. Dresser and mirror $89.95
8' Long Davenport $19.95
5-pc. Dinette. 36" Table with 2 Leaves $49.95
5-pc. White Dinette $29.95
Tall China Cabinet $59.95

NEW

Kroehler 2-pc. Chester Suites from $209.00
Bedroom Suites, 3-pc. from $129.95
Walnut Bookcases from $21.95
Hoover Upright Cleaner $99.95

BROWSE AROUND OUR LARGE SELECTION

Free Delivery

BARGAIN ANNEX
753 VIEW ST.
Division of
Standard Furniture
382-5111

SIMPSONS-SEARS

INSTALLS

QUALITY CARPETS

Pick your price, pick your colour and Simpsons-Sears will have your beautiful new carpet PROFESSIONALLY installed in your home.

CHARGE IT!!
PHONE 388-9111

NO OBLIGATION

SHOP at HOME Service

XXXXXXXXXXXXXXXXXXXX

EATON'S
WAREHOUSE
STORE
749 VIEW ST.

Remember You Can
Budget Charge
Through Our
Customer's Accounts
Office, 3rd Floor

XXXXXXXXXXXXXXXXXXXX

LIMITED SPECIAL
HYPALON, 75 gallons left in grey and beige.
Now $5.95 a gallon.
at
SIDNEY PAINT SUPPLY
9756 3rd St.
COLWOOD PAINT POT
478-5525

WIN A "WHITE" SEWING MACHINE FREE. Watch Channel 6 daily for the Sawyer Boat Anchor Commercial. Count the number of "White" — Elna sewing machines on the deck and send your count to Sawyer Sewing Centres Ltd., 840 Fort Street, 388-6228. Contest ends October 6, 1972.

4 POSTER BED, BOX SPRING and mattress, $35. Double bed, $10. Oak buffet with mirror, $15. 4 wicker chairs, $40. Black and white TV, working, $10. 3 Chinese hooked rugs, 3'x4, all for $10. Wooden kitchen table and 4 chairs, $15. Miscellaneous items. 386-1901.

ELECTRONIC OVEN BY TOSHIBA now on display. Also Eureka vacuum cleaners, upright and tank models, G-E electric kettles, toasters, hotplates, frypans and irons in stock. Kent's Ltd., 742 Fort, 383-7104.

PEOPLE'S TRADING POST
2510 Trans-Canada Highway
Open Sunday 1-6 p.m.
478-3933
"The post with the most"

RUGS LOOK "NEW." IT'S SO easy with RUG-MATE stain removing rug shampoo. Rent electric shampooer for $1.00, plus materials. Clark and Pattison, 765 Bay St. See our ad under Painting for other supplies.

ZENITH PORTABLE STEREO, RCA television, recliner chair, chesterfield; twin beds, box springs and mattresses; round dining room table and 4 chairs. Small carved oak lamp table. 8 m.m movie camera. 383-4370.

TYPEWRITER RENTAL
Sept. Student's Special $18.
3 months rental for the price of 2, with the presentation of this ad to
CITY OFFICE EQUIPMENT LTD.
826 Yates 386-8396

DICKER MARTENS PAINT CO.
Linseed oil, Alkyd reinforced fence and shingle stain, red, green, chocolate and white.
Reg. $4.50 gal. NOW $3.75 gal.
Factory to you 616 Herald St.

FANTASTIC SELECTION OF WALL COVERINGS
WINDOW GLASS!!
DAVE TAYLOR
DECORATING CENTRE
579 Gorge Rd. E. 384-1914

RONEO DUPLICATOR $40, WIG $10, Petrie, Agfa, Sankyo movie camera with zoom, drying rack, rabbit ears, napkin rings, antique boxes as is, games, baby bunnies $1. 478-6715.

HAVE PURCHASED SIMPSONS-Sears Kenmore washer and dryer. Now selling Speed Queen washer and dryer. 2 years old. Large capacity. Excellent working order. $130 or best offer. 478-4286.

CHAIN SAW SALES
Repairs — Sharpening
LOMBARD 16", special $149
McCULLOCH 12", special $129
VIC. LAWNMOWER HOSPITAL
834 Johnson 386-8338

THE ROCKHOUND SHOP
All rock-hobby items and genuine stone jewelry. 850 Tolmie. 388-5341. (Closed Mon., open Fri. to 9 p.m.) We stock White's Metal Detectors.

HAVE PURCHASED SIMPSONS-Sears Kenmore automatic washer, now selling Moffat-Norge washer in good condition. $75, or offers. 479-6197.

GARAGE SALE
SATURDAY SEPT. 16, 2-5 P.M., 1459 Mt. Newton Cross Rd., Saanichton. "Everything from saddles to soccer boots." Over 100 items.

HAVE PURCHASED SIMPSONS-Sears Kenmore washer, now selling McLary Easy wringer washer. In good condition. $40 or best offer. 479-5405.

HAVE PURCHASED SIMPSONS-Sears Kenmore automatic washer and dryer, now selling McLary Easy automatic washer and dryer. $100 for pair. 479-1718.

HAVE PURCHASED SIMPSONS-Sears Kenmore soft heat dryer, now selling Frigidaire dryer in good working order. $80 or best offer. 477-4533.

BASEMENT SALE. HOUSEHOLD items, tent, TV's, tools, etc. Saturday and Sunday, 9-4. 644 Lampson Street.

PATIO SALE — 2 BICYCLES, swing set, camera equipment and miscellaneous household items. 4160 Borden Street.

30" FAWCET ELECTRIC RANGE with automatic oven minder. $50. Phone 382-6328.

CHROME TABLE AND CHAIRS. Two pair girl's figure skates, size 2 and 3. Pair boy's skates size 1. 479-2105.

REMINGTON TYPEWRITER, standard; oak bed, 4'6", complete. 385-7375.

FULL H.P. ROTOTILLER, ALSO single Hammock $65. 385-3684 6-8 p.m.

22 CU. IN. FREEZER, excellent condition. Half price. 478-4930.

6 YEAR OLD SIZE CRIB, excellent condition, $30. 385-3071.

CANNING JARS.
598-3909.

100 MISCELLANEOUS FOR SALE

SCARCE ITEMS

Oak secretaire desk $199.00, walnut drop front desk $119.00, corner china cabinets $95.00 to $189.00, oak buffet $95.00, roundoak table and 4 chairs $185.00, console fold-over extension dining table $119.00, gate leg table $49.00, set of 4 Windsor-type chair $69.00, telephone table and chair $59.00, nest of tables $69.50, cedar chest $79.00, wardrobe $65.00, studio couch $49.50, hide-a-bed $179.00, bunk beds $129.00, rollaway cots $22.50 to $37.50, Speed Queen washer and dryer $299.00, electric ranges $89.00 to $149.00, refrigerators $79.00 to $149.00, compact vacuum $59.00, Dimplex heater $29.00, fire screens $7.95 to $29.50, fire grates $3.88 and $4.88, 12x15 rug $119.00, 9x12 rugs $27.50 to $95.00, oak office desk single pedestal $49.00. Use your Chargex or terms arranged.

PANDORA FURNITURE LTD.
New and Used Furniture
1050 Pandora Ave.
383-6319

SELLING OUT
"HIGHLANDER" MEN'S WEAR!
"ARROW and HICKOK" DRESS SHIRTS

Long sleeves, new collar styles and colors. Values to $10. liquidated at $5.95.
Values to $13.00, liquidated at $7.99.

SPENCER'S STORES LTD.
1111 Gov't. St. "Downtown"

WATER BEDS
Complete units from $148 and up
FREE INSTALLATION-TERMS AVAILABLE
CONTINENTAL HOME SUPPLY
851 Johnson 386-2450

MOVING, LOVELY ITEMS REASONABLY priced. Beautifully designed, Baker coffee table, French walnut, 32x32 oval. 4-door pecan credenza hand-carved decoration an elegant piece. French provincial wingchair, rich brocade upholstery in Mandarin red and antique gold. 2 pecan end tables, Spanish design. Unique Danish teak table and 4 chairs, 2 exquisitely framed large paintings banquet cloth, 12 napkins, mirror, silver pieces, bookcase, stemware, china, pictures, ornaments, Eight Day Clock, books, household odds and ends. 477-9371.

CHESTERFIELD AND CHAIR, almost new, with cushions; British India rug, 9 x 12, and 4½' round rug; Electrohome TV, almost new; walnut lamp table, dinette table and 6 chairs; china cabinet and ornaments; combination Hi-Fi and radio; Beautyrest twin bed; Christmas decorations; Royal Copenhagen Christmas plates; broadloom carpet, 7 x 9; hostess chair; household odds and ends. Everything in good condition. Suite 311-1126 Rockland.

HELP! WE'RE OVERSTOCKED SEWING MACHINE CLEARANCE
1972 and 1973 new floor models, all reduced 20 and 30 per cent off and more with your trade-in. Portables, cabinets, zig-zag and straight sewers, all reduced. Several good used machines to clear from $22 up. All guaranteed. Terms to suit your budget.
Independent Buyers Discount Service
904 Esquimalt Rd. 383-1780

GARAGE SALE. CHESTERFIELD suite, hide-a-bed chesterfield, drapes, apartment washer-spin dryer, stove, fridge, single bed, children's pool table, Coleman cooler, etc. 1640 Myrtle Ave. Saturday, 10 a.m. to 6 p.m.

TYPEWRITERS
Back to School Special
$75 - $95
Frank L. Bott and Co. (V.I.) Ltd.
1812 Cook St. 382-3812

SELLING 7" REEL TO REEL stereo tape radios (FM, SW and alarm), coffee table (oak), typewriter, etc. No. 4 — 1106 Balmoral.

665 BOARD MEASURE USED 10" Shiplap; 2 snow tires 775-14 replaces 750-14; 1955 Olds 98, good tires; 1954 2-ton Ford truck, both in good running order. 384-1281.

OAK BUFFET, $60; BUNK BEDS, matching chest, $85; 9x12 tent, $40; Afghan coats, $80; tent trailer, $250, and miscellaneous items. 598-5537.

STROMBECKER ROAD RACING set, 40' track, 2 power packs, banked curves, 2 fast cars. $30; Expensive gram balance scale, in new condition, $50. 598-3866.

GARAGE SALE SAT., SUN., Mon. Box springs, mattresses, laundry tubs, miscellaneous household goods. 25 Cambridge St. 386-0065.

GARAGE SALE. FURNITURE, shoes, boots, clothing, sports and camping equipment. 539 Obed Avenue.

DRAPES, 12' WIDTH; GOLD velvet occasional chair; two kitchen chairs; table lamp; G-E floor polisher. 382-5021.

CHERRY RED WOOL SUIT, SIZE 12, as new. Fibreglas drapes. Beige and gold. 3 width x 95. $25. 382-1051.

FOR SALE: OFFICE DESK, 60x34, oak double pedestal, excellent condition, $95. 388-6922 or 598-3246.

WALNUT BUFFET, MODERN styling. Will deliver in Victoria area. 1 pair of fibreglassed floor length drapes, camp cot. 477-6382.

UNDERWOOD TYPEWRITER $65; Long black human hairpiece, nearly new $50; Overnight case $5; and other items. 388-6932.

GUIDES' UNIFORM; CUB UNIform; Girls' Mustang; Boys' size 1 skates. 383-6090.

TWO 100-LB. PROPANE TANKS and regulator. Also one 22" burner gas stove. 656-4441.

½ PRICE 75 SQ .YDS. SHAG, $7.88 yd., also good indoor-outdoor. 385-4286.

1961 RAMBLER, $50. 12' BOAT, 25 h.p. Merc engine and trailer, $400. Call 382-8051 after 6 p.m.

1966 CAPRICE, 2-DOOR, BUCKets, excellent condition; antique weapons. 479-2703.

PRICE'S KEY SHOP
Safes, Locks, Keys
847 Fort 384-6221

OUTDOOR INCINERATOR BARrels, ready to use, $4.50. Free delivery. 383-1328.

SEWING MACHINE ZIG-ZAG e.c. Baycrest in walnut cabinet. Like new. $95. 385-7159.

SUNBEAM ELECTRIC LAWNmower, grass catcher, hardly used. $75. 656-4405.

DEEPFREEZE, LADIES WHITE ice skates, brown chesterfield, ideal for rumpus room. 384-6966.

RUG AND UNDERLAY AND 2 matching runners. Like new. 384-8200.

LARGE ELECTRIC RANGE, $30; large electric frypan, $10; new brown wig, $5. 477-2937.

ANTIQUE DRESSER OR BUFfet, G.E. floor polisher, medicine cabinet with mirror, new. 478-5293.

9X10 GREEN INDOOR-OUTdoor carpet, 14x10 same. $130 for the lot. 478-2767.

HYDRAULIC SHAKE SPLITTER. $700. Phone 478-2618 or 479-4877.

V-KING BUILT-IN DISHWASHER, good condition, $60. Phone 383-5152.

FRIGIDAIRE FRIDGE, SMALL, good condition. $30. 383-0381.

LARGE INDOOR PLANTS IN pots for sale. 386-8020.

BRAND NEW HARVEST GOLD G.E. Dryer. 385-0290 after 5.

DIMPLEX HEATER 750 WATTS, $40, like new. 385-1252.

ELECTROLUX VACUUM, MOVing, must sell, $60. 478-2482.

5" CONTINUOUS GUTTERS. ENamelled. B.C. Aluminum. 479-3232.

STOVE AND BED FOR SALE. best offer. 386-6533 before 5:30.

ONE PAIR OF LINED GOLD drapes, size 72x88. 384-4273.

100 MISCELLANEOUS FOR SALE

FOR IMMEDIATE SALE, LEERjet 8-track car tape deck plus 5 floating speakers, cost new $325. Also a new wet suit, fins, knife, mask, snorkle, weight belt, gloves, cost new $190. Antique picture frame cutting machine. Stamp collection. Compresser, 120 TCI complete. Will take on the above, ridiculous offers. 1" packed foam, any size, any quantity, 20c per square foot. 385-6645 or 384-2842.

GARAGE SALE — GARAGE Sale — dictating machine, tools, glassware, miscellaneous. Some real old items. 1596 Kisber (off Shelbourne at Cedar Hill). 10 a.m. till 4 p.m. Also old stove and brass tea wagon at Candy Jane 633 Courtenay St.

DRAPES, MAROON, ITALIAN brocade, 2 pair double width, 3 pair single, $200. Also other drapes; exercise cycle, $45; encyclopedia, 1942 with case, $75; pair of attractive French doors, $50. Various lamps and household items. 598-5764.

ROUND OAK DINING TABLE; 5 old carved kitchen chairs; walnut tea wagon; single box spring and mattress; solid maple twin beds; Moffat garbage burner; walnut Jacobean hall table; old mahogany music cabinet; brass fireplace fender; 1895 Hillcrest. 477-9479.

TECO RIDING MOWER, 3 H.P. Briggs and Stratton, good condition, $175. Portable Singer sewing machine, $25; skates, lady's size 6, $10; men's 7, 8 and 10, $8 each. 1955 Pontiac, body parts. Volkswagen jack, $4. 479-1859.

NEARLY NEW "PEACOCK" shag carpet and underlay 12' x 17', braided oval rug "blue-green" 6' x 9', Mirror, 30" x 48", small Arborite kitchen table and 2 chairs. Phone 398-6805.

GARAGE SALE
Moving to Arizona. Must dispose of 23 years' accumulation of treasures and trash. Friday, Saturday and Sundy, 10 a.m.-6 p.m. 5374 Kingsley Place.

GARAGE SALE
Saturday, Sept. 16, from 10 a.m. Standard typewriter, Imperial Loyalist bedroom suite, playpen, some antique dishes and miscellaneous articles. 2360 Cranmore Rd.

BASEMENT SALE — CHESTERfield and chair, rotary aerial, odd chairs, bedroom suite, piano, built up bumper, winch and cable with power take-off. Many small items. 2609 Sooke Rd. 384-6022.

USED RIDING ROTARY MOWER Reel mower, CJ5 Jeep hardtops, John Deere 7 H.P. riding mower at special prices.
VICTORIA JEEP
HILLSIDE at ROCK BAY

QUALITY MOFFAT 30" RANGE Automatic clock $259 and 24" Moffat range $199 at
BUTLER BROTHERS
1720 Douglas St. 383-6911
(ACROSS FROM THE BAY)

VIKING WRINGER WASHER; 2-piece brown sectional sofa; wash basin; 2 pair fibreglass drapes, each pair 50" wide, 1 pair bedroom drapes, Ballerina design. 100" wide. 383-4296.

GARAGE SALE, SATURDAY, Sunday, 10 a.m.-5 p.m. — dressers, large wood table and 4 leaves, miscellaneous chairs, large frigidaire, 388-4852.

SINGLE CONTINENTAL BEDS, child's bedroom furniture, pole lamp, bookshelf, copper light fixture, miscellaneous tables. 592-7110.

45 PIECE DINNER SET, EXTRA cups and saucers; velvet board and steam press, automatic button holer; salad maker; 2 lady's coats, size 38 and 40. 383-2728.

LEAVING TOWN, DINING ROOM suite, double bed, chesterfield and chair, coffee tables, step tables, corner table, T.V., chests of drawers, 382-7821.

BLACK PERSIAN LAMB COAT, hip length, $135. Full-length mink-karat coat, $175. Large black fur collar, $25. Grey squirrel stole, $150. 383-7769.

DAVE'S ENGRAVING
Custom machine engraved name plates, door plates, signs, etc. Low prices. Quantity discounts. Call 383-3290.

LIKE NEW DISHWASHER, $150; Avocado range, $150. 2-door fridge, $155; wringer washer, $15; 2 double beds, $15-$20; high chair, garden tools, etc. 479-3209.

TWO COMMODORE ELECTRIC adding machines, adds, subtracts, multiplies, 2 years old. $55 each. Wanted Small aquarium, equipped. 477-4567.

UTILITY TRAILER AND TOP, $75. Equalizer hitch, $40. Moffat electric stove, 30 in., $75. Fridge, working, $10. Lawnmower, $40. 383-6500.

NEW, USED OFFICE MACHINES AND
Cash Registers — Desktop Sales
939 Johnson 383-3713

UHER 5000 TAPE RECORDER, complete with transcribing accessories. First $200 takes. 384-9678 evenings.

BOY'S SKATES, BAUER, SIZES 5, 8. Tack skates, 5½, $5 a pair. Silvertone electric guitar and case $25. 388-9838, mornings.

STEREO SET, MONARCH AMP, $300. Tape deck, with speaker, $50. Water bed, queen, with pedistal, $50. 384-2842 or 385-6645 after 6.

MOVING INTO A BUS. MUST sell all furniture and personal belongings by September 30th. 745-6262.

120 BASS ACCORDION SILVERtone, $100. Bedside table, $7. Beautiful pink coat with white fur collar, size 10, $35. 383-2467.

MOVING, MUST SELL. YEAR-old Viking fridge, $165; McClary stove, $95. 1281 Tracksell Avenue, 383-1673.

HEAVY DUTY 12' SLIDE AND swing set, $125, shallow well piston pump $40, double electric blanket, never used$20, 478-2563.

SELF DIVORCE KIT, CRIB AND mattress, high chair, 8 gallons shingle stain, complete commode chair, incinerator barrel. 382-7829.

GARAGE SALE, SATURDAY, Sunday, rugs, appliances, furniture, household effects, 2411 Styan Rd. 652-2805.

COMMERCIAL AND INDUSTRIAl floor machine. Lincoln Champion ½ h.p. electric. Offers. 384-1381.

FLOOR OIL FURNACE, 2 TANKS and stand, copper pipe and filter. Suitable for cottage. 652-3544.

LAWNMOWER, 18-INCH ROTARy, 2 cycle motor. Good working condition. $25. Phone 477-3194.

BOAT TRAILER; ARBORITE counter top; cement laundry tub; like new trombone; 477-1560.

THISTLE BABY BUGGY, $40. Large nylon mesh playpen, $18. Excellent condition, 479-6460.

5-H.P. OUTBOARD MOTOR, wringer washer, humidifier, wheelbarrow. 652-2539.

LAURENTIAN BACK PACK, metal frame, near-new, $18. Call 477-1395, 6-7 p.m.

POOL TABLE, 4X8, WITH snooker balls, 4 cues, etc, $200. 656-3298.

GARAGE SALE, 2242 SOOKE Road, Near antiques, old stuff, car.

MEN'S BAUER FIGURE skates, size 10, like new, $18. 384-7468.

GOOD FURNITURE FOR SALE; stereo tape recorder 384-0192 after 4.

10 CU. FT. WEBSTER COMPRESsor, 60' hose and De Vilbiss spray gun, all near new, $450, 658-8336.

KELVINATOR ELECTRIC stove, infinite heat control $115. McClary Easy frig $75. 386-7187.

2 STAGE 200 LBS. CAPACITY compressor, De Vilbiss gun and hose, $395. 385-2082.

GARAGE SALE — FOR INFORmation phone 652-2330 or 7101 Wallace Drive.

HOLLYWOOD BED, LIKE NEW, $60. Floor polisher, $15, 383-4095, 5-7:30 p.m.

BASEMENT RUMMAGE SALE, new and used. 16th and 17th. 1223 Basil.

PIEDMONT ZIG ZAG SEWING machine with cabinet. Phone 479-1360 before 1 p.m.

CHAIN LINK FENCING, FREE estimates. D.D.P. Enterprise, 385-1512.

TAYLOR SOFT ICE CREAM MAchine. Phone Crofton 246-9334.

DISHWASHER, WESTINGHOUSE portable, $75. 477-3650.

HOOVER APARTMENT SIZE washer, spin dry, as new 382-2987.

100 MISCELLANEOUS FOR SALE

C. TAYLER
HOME APPLIANCE LTD.
and
RCA
LAUNDRY APPLIANCES
brings you the very best in automatic washers and electric dryers. Come in today and find out these facts.
FACT ONE: Five cycles — to take care of all your washing needs.
FACT TWO: Two speeds — for greater washing convenience.
FACT THREE: Permanent press cycle for today's perma-press clothes.
FACT FOUR: Variable water level settings to avoid waste.
FACT FIVE: 3 wash-rinse temperature combinations.
FACT SIX: Three drying cycles.
FACT SEVEN: Matching perma-press dryer to washer.
FACT EIGHT: Three heat selections.
FACT NINE: Ask Bill Wolf, Dave Paterson, or Charles Richards to tell you about our prompt personal service — our pledge to you since 1950.
OUR PRICE $498 FOR BOTH
With working trades
Washer or dryer slightly higher without trade.
C. TAYLER
HOME APPLIANCE LTD.
707 JOHNSON
383-3281 383-2324

THE TRADERS
WAREHOUSE

Baby Crib	$15.00
Brown nylon chesterfield suite	$49.95
2-step tables, only	ea. $ 8.95
3 pc bedroom suite	$79.95
2 odd kitchen chairs	ea. $ 4.95
Brown swivel rocker	$26.95
McClary range	$59.95
Maple desk	$89.95
Red davenport	$79.95
Brown chesterfield, only	$39.95
30" electric range (as is)	$19.95
5 pc dinette	$59.95
Frigidaire fridge	$39.95
5 pc dining rm. suite	$99.95
Corner table	$ 3.95
Pole lamp	$ 9.95
Brown vinyl arm chair	$39.95
Brown arm chair	$ 4.95
2-pc red chesterfield suite	$79.95

Warehouse Open 'Til 5 p.m.
715 FINLAYSON 388-6264

MEL'S MEL'S MEL'S MEL'S
BARGAINS

Conversation bench	$ 9.95
Floor Lamp (stair)	$16.50
Chrome suites	$29.98
Port. Twin stereo	$59.50
Elec. log fireplace	$19.50
Easy wringerwasher	$39.50

Chargex available
We also buy
MEL'S BARGAINS
823 Pandora Ave. 384-3152
Opposite B.C. Hydro
Closed Mondays 'til further notice
MEL'S MEL'S MEL'S MEL'S

STOCK
CLEARANCE SALE
Huge Savings
on
Camera and Hi-Fi
Equipment
WILLIAMSON'S
Camera and Hi-Fi Centre
666 Fort 383-5011

MEN'S SUITS
New Fall Arrivals
Sizes 36-50
$59.50
LES PALMER LTD.
714 View 382-2825

MOVING TO APARTMENT, must sell — Red Kirakah rugs, made in France, 9x12', 6'9"x9', with felt underpads. Bell piano, apartment size, mahogany case, ivory keys, $750. Cabinet Singer sewing machine, $85. Spanish sofa, larged, red and gold, $350. French Provincial chesterfield, gold, fruitwood trim, $350. 6 Provincial dining room chairs, $30 each. 477-8930.

NEARLY NEW, ROTARY LAWN mower, 3 h.p. Briggs-Stratton motor, $45. 3 bar stools, wrought iron with gold seat covers, $45. 3-brush floor polisher, $20. Health fruit and vegetable juicer, Mutri-Max, used only 2 months. $59. Phone after 5:30, 386-9204.

WE HAVE A LARGE SELECTION of used portable electric sewing machines priced from $19 to $45. One open arm portable, $39; two zig-zag, $69. All 1 year guarantee. Terms $7 per month. SAWYER SEWING CENTRE, 840 Fort St., 388-6228.

ROYAL OAK HOBBIES
Royal Oak Shopping Centre
COMPLETE AQUARIUM SUPPLIES
479-7814

AS NEW 20" BLACK AND WHITE admiral 1971 TV and stand. Perfect condition, $125. Canon 518 movie camera, auto zoom, 8 months old, $150. Bicycle exerciser, $30. 386-0050.

MOVING, MUST SELL, CRIB and mattress, Hollywood bed, TV, dresser, 2 chest of drawers, kitchen suite, roll-away, coffee table, tri-lamp, baby bath and walker. Best offers. 385-0239.

9X10 AND 5X9 BRITISH INDIA rugs, automatic washer, $75. 10 pairs drapes. Wringer washer. 2 single beds. All items must sell. Moving. 656-1476.

WAREHOUSE PRICES
On brand new furniture, appliances, TV's-stereos, chesterfields, area carpets and good used tradeins. Happy Harry's, 385-4146.

LO-COST
Lawnmower repairs, reconditioned lawnmowers, reasonable. Free pickup and delivery. 31 Regina, 384-9079.

A.B.C. ELECTRIC — 382-7221
New and rebuilt appliances. Vacuum cleaners, polishers, etc. One-year warranty. Good selection. Reasonable prices. 831 Yates.

NEW PLASTIC PICTURE-GLAZing sheeting! Strong, lightweight and inexpensive. Ask for Safe-T-Vue at Industrial Plastics Ltd., 2105 Douglas.

OLDER STYLE FURNITURE, settees, tables, kitchen set, miscellaneous. Friday and Saturday. 2708 Dufferin.

2 TYPEWRITERS, 1 EXCELLENT condition, $50; other suitable for student practice, $15. Phone 384-3666.

TYPE 'N WRITE SHOP
Used typewriters and adders bought and sold.
744 Johnson. 385-3112

AUTOMATIC TELEPHONE ANSwering machine, 24-hour operation. Rent to own, $10.88 month. R. and T. Business Systems, 384-0145.

VANITY AND MATCHING stool, $30. Four older type doors, $5 each. Wicker baby crib, 1-6 months, $5. 385-8420.

MEN'S SIZE 9 BAUER HOCKEY skates. Very good condition. 6 months old. $10. Phone 386-2371 after 5 p.m.

ALUMINUM LADDERS, 32 FT. extension, $40; 12 ft. step, $25. 8 mm projector $20. 2 h.p. electric motor, $25. 385-3155.

5" FOAM MATTRESS, 54X72, $40. ¼" glass circular table top, 42" diameter, $30. 22 Berretta semi-auto pistol, $45. 477-8234.

100 GALLON OIL TANK WITH double stand 45 gallon barrel $25. 2797 Sooke Rd.

INGLIS ELECTRIC DRYER, $75. Easy washer-spin dryer, $75. 592-7612.

INCINERATOR BARRELS, $3 each. Also 45-gallon drums, complete, $5. 478-6212.

UNUSED BRUNETTE WIG, $20. Adjustable study lamp, $5. 383-1769.

WEDDING DRESS, SIZE 10, $25. Phone 385-1061.

LIKE NEW, BEIGE FIGREGLASS drapes (15'), $35. Phone 478-5795.

CRIB WITH MATTRESS, $35; fold-down stroller, $10; 479-1440.

GOLD CARPET AND UNderlay, 9x10, $50. 382-6963.

KEYSTONE MINI BIKE, HOMElite 20" XL12 chain saw, 658-5055.

BUY AND SELL
THROUGH
CLASSIFIED ADS

103 MISCELLANEOUS WANTED

MONEY IN A HURRY
CASH LOANS on tools, guns, musical instruments, cameras and sporting goods. We BUY also WEAPONS, INSTRUMENTS, etc., for READY CASH.
BILL SCOTT'S
UNIVERSAL PAWNBROKING AND AUCTION CENTRE
584 JOHNSON 383-9512
Formerly BJ Trading, 617 Johnson

SIDNEY BARGAIN HOUSE
We pay top prices for goods of all descriptions, from a handful to a house full. Furniture, tools, appliances, glassware, dishes, etc. Our specialty is antiques. 2373 Beacon Ave., Sidney, 656-3621.

THE SALVATION ARMY
Needs your re-useable clothing, furniture and household goods. "Help us to help others." Family Thrift Stores, Victoria, Sidney and Langford. For pickup 386-3295.

KILSHAW'S
AUCTIONEERS
Buy — Sell — Appraise
1115 Fort 384-6441

FAMILY TRADING LTD.
Cash for furniture, tools, appliances, guns, etc.
731 Goldstream 478-5631
Mon. - Fri. 9 a.m. - 6 p.m.
Sun. 1 - 5 p.m.

LUNDS
AUCTIONEERS
APPRAISE AND BUY FOR CASH
926 Fort 386-3306

WE PAY CASH
For good tools, cameras, instruments, luggage, antiques etc. ISLAND TRADING, 1717 Gov't. 384-5354.

WANTED: INDIAN BASKETS, masks, argillite carvings, rattles, blankets, bracelets, beads, etc. Also paintings of Indians. Bygones, 1034 Fort. 383-8025.

IMMEDIATE CASH
Dispose of your good used furniture, chesterfields, hide-a-beds, appliances, TVs and stereos. Call BETTER-BUY, 385-4345.

WANTED, SPINNING WHEEL IN good condition, or at least fixable. 477-6911 local 394, 9-5 weekdays. Ask for Dennis.

STUDENT URGENTLY REquires good condition 10-speed bike, must be reasonably priced. 479-4760.

JOINTER PLANER, ELECTRIC sander, small compressor and paint gun, router bits, hot glue gun, 382-3994 after 5 p.m.

FRIDGE AND STOVE, DRAPES 12½'x81", old dining room and bedroom suites. 382-5364 after noon.

EQUIPMENT WANTED — Shopsmith accessories — will pay cash. Ph. Dale at 598-2627.

BRASS BEDSTEAD, WITH OR without mattress. Double size or larger. 598-3866.

GOOD BOOKS ALWAYS BOUGHT
HAUNTED BOOKSHOP
845 Fort 382-142[illegible]

ANY OLD JEWELLERY, RINGS, old gold, watches, small boxes, etc. Bygone's, 1034 Fort, 383-8025.

DEER SKINS AND ANY HIDES bought. 5062 West Saanich Rd. 479-3021.

SPOT CASH
For good furniture-appliances
ROYAL FURNITURE 388-9021
Duncan.

WANTED — METAL TURNING lathe for home workshop, any size. Cash. 385-4261.

WANTED: 10-YEAR-OLD BOY'S hockey equipment and bikes. 388-6102.

WANTED — HIDE-A-BED. ALSO living room drapes. Phone 382-8375.

TEA WAGON WANTED, IN WALnut or mahogany, telephone P. Butler. 382-4329.

WANTED, BRASS AND COPPER stubby Whaler (military) bugle 382-5364.

PROPANE STOVE, 32" OVEN also 16" oven or propane oven 48". Also 25 lb. propane tank. 745-3722.

GRANDFATHER OR WALL clock any condition; brass bed. 385-5126.

20-FT. ALUMINUM EXTENSION ladder. Rototiller, lawn aerater. New condition only. 382-1404.

CANOPY FOR MAZDA TRUCK. 478-5745.

SQUARE DEAL BUYS
383-1221 1126 Hillside

150 CARS FOR SALE

McCALLUM MOTORS
— DATSUN — VOLVO —

YATES AT COOK
386-6168

WE PRICE OUR CARS

1970 OLDS DELTA "88" 2-door hardtop. This premium car is equipped with V-8, automatic transmission, power steering, brakes and windows, radio. Metallic gold finish. Priced to sell at $3295

1968 FIREBIRD "400", V-8, 4-speed, power steering, power brakes, radio, tachometer. Excellent condition $2495

WE INVITE COMPARISON

1971 VOLVO 4-door sedan 164, 4-speed, overdrive, buckets, radio, leather upholstery, radial ply tires, finished in metallic gold $4795

1972 CELICA. Toyota's answer to the hardtop. Only 7,000 miles. Like new $3195

ON THE SPOT FINANCING

1972 MAZDA 616 SEDAN. 3,000 original miles. New car warranty in effect $2495

WE DYNO-CHECK LATE MODELS

1965 FORD window van. Big "6" engine. Fully reconditioned, hard to find model $1195

ALL CARS GOV'T TESTED

McCALLUM MOTORS
DATSUN — VOLVO

YATES AT COOK
386-6168

N
N — N
N — N
N — N
N — N
N — 68 — N
N — N
N — YEARS SERVING — N
N — N
N — VICTORIA — N
N — N
N — N
N — N
N — N
N

NATIONAL
CHRYSLER-DODGE
DODGE TRUCKS

71 COLT H.T. $1995
70 DATSUN 1600 $1495
67 AUSTIN 850 $895
70 AMERICA A.T. $1495
69 AUSTIN 1100 $1295
71 MINI HEMI $2095
64 FAIRLANE $795
65 MG MIDGET $895

NO DOWN PAYMENT
100% FINANCING

BOTH SIDES OF THE
800 BLOCK YATES ST.
384-8174

WILLE MOTORS

GEHEMINI 700 HP. HEMI	$2495
'72 HONDA 500 Four	$1250
'70 TORINO 351 4 spd.	$2795
'70 TORINO, 25,000 miles	$2695
'70 DUSER 340 4 sp.	$2495
'69 FIREBIRD 350 Auto.	$2595
'69 SPORT SATELLITE	$2295
'69 CHRYSLER 2-Dr. Ht.	$2595
'68 TORINO 302 4 spd.	$2295
'68 CHEV. 108 Van	$1795
'67 VALIANT 6 Auto.	$1295
'67 CYCLONE GT 390 4 spd	$1695
'66 DODGE 2-Dr. HT —	$1195
'65 RENAULT 4-Dr.	$ 395
'65 ENVOY Special	$ 495
'63 FALCON Sedan Delivery	$ 695

Backed by one of the ISLAND'S LARGEST SERVICE CENTRES

3240 Douglas 382-2313

GETTING NEW COMPANY CAR. No longer need former J.C. Fair Show Car. 1970 Toyota Corolla Sprinter, white with black vinyl top and interior. Rally stripe and mags. Only 12,700 miles, $1695. Call 598-2006.

1969 VOLVO 4-DOOR 4-SPEED. This is a one owner car, less than 30,000 miles. Red in color, new tires. Contact Brian Duncan, 3[illegible]-1954 or McCallum Motors, 386-6168.

1960 BUICK 4-DOOR HARDTOP, fully powered, nice condition, $295. 385-5443.

'65 PARISIENNE, EXCELLENT condition. Offers. 383-4019.

150 CARS FOR SALE

EMPRESS
— PONTIAC — BUICK —
— GMC —

GOODWILL
USED CARS

1965 BUICK SKYLARK 4-DOOR SEDAN. V-6, AUTOMATIC TRANSMISSION POWER STEERING POWER BRAKES, RADIO. DARK GREEN $1195

1963 BUICK WILDCAT, 4 DOOR HARDTOP, V-8 AUTOMATIC, POWER STEERING, POWER BRAKES, RADIO. WHITE RED VINYL INTERIOR. GOOD SOUND CAR. $695

1970 HORNET SST 4-DOOR SEDAN. 6-CYLINDER, AUTOMATIC, RADIO, FINISHED IN BRONZE $2195

1970 MAZDA 1800 4-DOOR SEDAN. 4-SPEED, RADIO, DARK GREEN WITH BLACK INTERIOR $1795

WE RUN
A VERY SIMPLE
BUSINESS

1969 PONTIAC GTO 2-DOOR HARDTOP, V-8, AUTOMATIC TRANSMISSION, RADIO, GREEN WITH MATCHING VINYL TOP. PEARL INTERIOR $3095

1967 PONTIAC 4-DOOR SEDAN, V-8, AUTOMATIC TRANSMISSION, POWER STEERING, POWER BRAKES, RADIO. FINISHED IN GREEN WITH FAWN INTERIOR. IDEAL FAMILY CAR $1495

1968 CHEVROLET IMPALA 4-DOOR SEDAN, V-8, AUTOMATIC TRANSMISSION, POWER STEERING, POWER BRAKES, RADIO. FINISHED IN CREAM WITH GREEN INTERIOR TRIM $2095

1966 BUICK LE SABRE 4-DOOR HARDTOP, V-8, AUTOMATIC TRANSMISSION, POWER STEERING, POWER BRAKES, RADIO. FINISHED IN GOLD WITH BEIGE INTERIOR $1495

AT
EMPRESS
PONTIAC BUICK
382-7121
DRIVE IN OFF TOPAZ
2867 DOUGLAS STREET

—HORWOOD MAZDA—

'72 MAZDA sedan, only 7,000 miles $1895

'72 MAZDA 1800 pickup with new Okanagan camper, only $3595

'70 MAZDA sedan, automatic $1745

'70 MAZDA R100 Wankel (non-emission version), only 13,000 miles, radio, tape deck $2195

'69 TOYOTA Sprinter Sport Coupe $1495

'69 PLYMOUTH FURY III, V-8, power steering, power brakes, hardtop, de luxe model with white interior $2295

'69 CHEV. IMPALA convertible, V-8, power steering, power brakes, buckets. Console, automatic transmission, tilt wheel and power windows $2895

'68 ROVER 2000. Automatic. 39,000 miles $2195

'68 FIREBIRD 400, automatic, power steering, power brakes, mags $2695

'68 VOLVO 144S sedan. Automatic, radio $1995

'66 CHEV. CAPRICE hardtop, maroon with black vinyl top $1595

'66 SPORT FURY hardtop, bucket seats, console $1095

'65 FORD Falcon sedan, automatic, economical $795

63 CHEVY II wagon, automatic, power steering $745

MANY MORE TO CHOOSE FROM

ASK ABOUT OUR
— DEMO SALE —

Open 'til 9 p.m.
—HORWOOD MAZDA—
385-1451
Johnson and Blanshard

'70 EL CAMINO, SILVER-GREY, 396 turbo, power windows, brakes, steering. 385-4570.

1970 VOLKSWAGEN BUS, SEATS, bed, carpet, curtains. 30,000 miles. Clean. 642-3425.

1953 JAGUAR MK7, $350. 1959 JAGUAR MK1, $600. 322 Langford Street, 7-9 p.m.

1972 CORTINA 2000, 2-DOOR, 4 speed, extras. Consider 1967-69 pickup as trade. 477-5917.

150 CARS FOR SALE

ENSIGN
CHRYSLER PLYMOUTH
DOWNTOWN
YATES at COOK

—PLYMOUTH
—CHRYSLER
—FARGO TRUCKS
—SALES and
SERVICE

SALE PRICING
ON BRAND NEW
1972
CARS AND TRUCKS

1972
PLYMOUTH CRICKETS
BRAND NEW
$2191
SALE PRICE
$59 down
48 payments of $59

USED CARS

69 MARQUIS SPORT convertible. Fully power equipped. Factory air conditioning.
SALE PRICE $2797
No down payment
$98 for 36 months

71 PLYMOUTH FURY 2-door hardtop, V-8, automatic, power steering, radio, vinyl roof.
SALE PRICE $3195
No down payment
$112 for 36 months

69 CHEV. Bel Air
69 CHRYSLER
69 DODGE Monaco
70 PLYMOUTH Fury
70 DODGE Monaco
70 MERC. Montego
71 DUSTER
72 OLDS 98

ENSIGN
CHRYSLER PLYMOUTH
DOWNTOWN
YATES at COOK
386-2411
Open weekdays 'til 9

TREE
POINT
MOTORS

1971 MAZDA 1200 station wagon $1795

1971 TOYOTA Corona MK II 4-door sedan $2695

1970 ENVOY $1695

1968 CORTINA 4-door sedan, automatic $1395

THREE POINT MOTORS
Government at Hillside
385-6737

1967 VOLVO, BY OWNER. Excellent condition. $1800 or offers. Have acquired Landrover, going to South America. Must sell! Apt. 4-1009 Burdette anytime.

1964 CORVAIR, FOUR NEW tires, radio, new brakes, and shocks; will sell for $150 or for parts. Call 478-6924.

1965 PLYMOUTH FURY III, power steering, radio. Tested. Clean condition. 383-6058 between 4:30-9:00.

1969 4-DOOR WHITE VINYL hardtop, V-8, Rebel, excellent working condition. Low mileage, $1900. 383-2467.

1960 PLYMOUTH SPORTS SUBURBAN station wagon, P.S., P.B., 383 engine, automatic, $3,000. 246-3884.

'71 TOYOTA MARK II STATION Wagon, 4 door, 4 speed, 10,000 miles, excellent condition, $2800. After 5. 477-3636.

1972 NEW BUICK LE SABRE 4-door sedan. Loaded. $5000 firm. Won on raffle. 388-6318. 79 Battleford Ave.

1963 ACADIAN CONVERTIBLE, 1967 motor, 6-cylinder automatic, $400 or offers. 384-5745 after 4:30 p.m.

1968 MUSTANG, 289 CONSOLE automatic. Excellent condition. $1975. Trades considered. Cadboro Bay Service. 477-2102.

1967 PONTIAC FIREBIRD CONVERTIBLE. 326 high output. Offers? 748-9479, Duncan.

1967 BUICK SKYLARK CONVERTIBLE, excellent condition. Automatic. 388-7488, after 6 p.m.

'64 OLDSMOBILE LIMOUSINE, has to be seen to be appreciated. 478-3454.

'66 DUNE BUGGY WITH '71 power train, running but needs some motor work. 478 3454.

1970 FORD RANGER, POWER steering, power brakes, with factory canopy. 479-2213.

'40 FORD COUPE, EXCELLENT condition. '40 Ford pick-up. Offers. N. Robertson, Box 2295 Sidney.

'62 PONTIAC STANDARD, 6-CYLINDER, 4-door. Offers. 304-903 Esquimalt.

MUST SELL '55 CHEV. 2-DOOR hardtop, immaculate, fast. 477-3082.

1959 VAUXHALL, GOOD CONDITION, no engine; 1958 Vauxhall, for parts. 592-7887.

'63 CHEVY II, RELIABLE, $300. 382-7717.

150 CARS FOR SALE

BRIAN HOLLEY FIAT
BRIAN HOLLEY FIAT
BRIAN HOLLEY FIAT
BRIAN HOLLEY FIAT
BRIAN HOLLEY FIAT
BRIAN HOLLEY FIAT
BRIAN HOLLEY FIAT
BRIAN HOLLEY FIAT
BRIAN HOLLEY FIAT
BRIAN HOLLEY FIAT
BRIAN HOLLEY FIAT
BRIAN HOLLEY FIAT
BRIAN HOLLEY FIAT
BRIAN HOLLEY FIAT
BRIAN HOLLEY FIAT
BRIAN HOLLEY FIAT
BRIAN HOLLEY FIAT
BRIAN HOLLEY FIAT

69 VOLVO 142S
2-Door Sedan, reclining bucket seats, 4-wheel power assisted disc brakes as new polyglas belted whitewall tires, custom radio, rear seat speaker. All in immaculate condition.
$2795

67 VOLVO STN. WGN.
4-Door Station Wagon, reclining bucket seats, custom radio, whitewall tires, disc brakes. A very clean, good looking car in good mechanical condition.
$1795

66 ROVER 2000
4-Door Sedan, radial tires, disc brakes, reclining leather-covered bucket seats, custom radio. Still the safest and best sports sedan on the road.
$1395

BRIAN HOLLEY FIAT
3319 Douglas at Cloverdale
Phone 384-1161

P P P P P P P P P P P P
P P P P P P P P P P P P

PLIMLEY
SINCE 1893

CASH ! ! !
For Top Quality
Used Cars

Select Trade-Ins
on the New
AUSTIN MARINA

1967 ACADIAN CANSO. Bucket seats, automatic, floor shift, power steering, power brakes, radio, mag wheels. Condition like new $1995

1972 MGB ROADSTER, wire wheels, tonneau cover. Very low mileage $3650

72 DATSUN 1200 $2195
68 RAMBLER $1395
68 ENVOY $845
69 VIVA $1095
67 DODGE Dart $1595
65 MERC. Wagon $1295
65 BARRACUDA $1495
64 BUICK Ht. $1295

PLIMLEY
1010 Yates 382-9121
Open to 9 p.m.

P P P P P P P P P P P P
P P P P P P P P P P P P

XXXXXXXXXXXXXXXXX
RM RM RM RM RM RM
XXXXXXXXXXXXXXXXX

SMALL CARS!

'65 VOLKS. $ 895
'67 DATSUN $1295
'68 TOYOTA $1295
'68 CORTINA Wgn. $1295

REG MIDGLEY'S
American Motors—Jeep
736 CLOVERDALE AVE.
385-8756

XXXXXXXXXXXXXXXXX
RM RM RM RM RM RM
XXXXXXXXXXXXXXXXX

1966 FORD GALAXIE 500 FOUR-door hardtop, auto., P.S. and P.B., radio, 55,000 miles. Very good condition. $1050. Phone 658-8543.

LEAVING CANADA. MUST SELL 1970 Cadillac Coupe de Ville. 384-5767 after 5:30.

'68 MONACO 2-DOOR HARDTOP, low mileage, open to offers 386-0057.

1960 FORD GALAXIE, TESTED, $150, '59 Dodge, $75. 652-3036 after 5.

1965 GRANDE PRIX, ALL extras, 3730 Douglas Street. 383-6283.

'59 CHEV BEL AIR, POWER steering, power brakes, automatic, 327, First $1,400. 477-5371.

1967 IMPALA STANDARD 6, hardtop, air conditioning, great shape, 477-5928.

'67 BARRACUDA 273 FORMULA S, 4-speed. Excellent condition, $1495. 382-7635.

1959 MERCEDES BENZ, GOOD condition, $300. 743-5496 after 5 p.m. Mill Bay.

'61 FALCON WAGON, AUTOMATIC. Excellent condition, new tires. $200. 746-5615 Duncan.

1962 VOLVO 544 B-181, LICENSED and in running condition. $400 or best offer. 656-3530.

'59 T-BIRD, GOOD BODY, PAINT and tires. New muffler system, $950. 478-3991.

150 CARS FOR SALE

DE PAPE
MOTORS

REMEMBER
IF YOU BUY BEFORE
SEEING US YOU MAY
HAVE PAID TOO
MUCH

1971 IMPERIAL
"LE BARON"
Luxury to say the least on this 16,000 mile one owner 4-door hardtop. Chocolate brown with vinyl roof. This unit is loaded with twin comfort lounge power seats, power windows, power door locks, factory air, tilt and telescopic wheel, AM-FM stereo radio and cassette recorder player with microphone plus automatic transmission, power steering and power brakes. New price over $12,000.
SPECIAL NOW $6995

1970 LINCOLN
CONTINENTAL
4-door sedan finished in stunning bronze exterior with tan leather interior. Such features as radio-tape combination, power steering, power brakes, 6-way power seat, power windows, power window locks, power door locks, plus automatic trunk release, intermittent wipers. $5995

1967 JAGUAR 420 G
You won't believe it when you see it. One owner 4-door sedan, automatic, radio, power steering, power brakes, radial tires, finished in a spectacular metallic green with tan leather interior. Come on you Jag Buffs try this one on. Cost new $10,000.
NOW ONLY $3895

1969 ROVER 2000 TC
Spotless unit, very low mileage. If you are looking for a Rover you must see this one. $2595

1972 PONTIAC G.T.O.
This unit was purchased locally — a one owner car in showroom condition. Shadow gold with tan vinyl roof. Interior snow white bucket seats. Console automatic, radio, power steering, power brakes. Power windows, power seat, low mileage, steel wheels. Dual exhaust. A must see and drive. $4895

1971 VOLKSWAGEN
SUPER BEETLE
Another immaculate unit, white and red interior, 4-speed, radio. $1895

1969 VOLKSWAGEN
SUPER BEETLE
A perfect second car, top shape, low mileage unit. 4-speed, radio, heater. $1495

1971 VOLKSWAGEN
WINDOW VAN
Red exterior — you won't fault this unit, low mileage. Can be used for delivery or converted to camper. $2795

1970 FORD
MAVERICK
2-door sedan, a real clean unit, automatic, radio, 6-cylinder, whitewalls, remote side mirror. $1795

1972 TRIUMPH
MARK IV
Only 9000 miles on this one owner unit, 4-speed, radio. Balance of factory warranty. $2695

1971 TRIUMPH
MARK III
Every bit as nice as the 72 but a lot less. $2295

1969 DATSUN 2000
SPORTS
An immaculate unit purchased locally. Has hard and soft top, roll bar, radio, mag wheels. You must see this one. $2595

1972 HONDA 500 FOUR
Real clean, low mileage $1595

1971 HONDA 400
Exceptional condition, low mileage. $995

MANY, MANY MORE
GOOD BUYS
TO CHOOSE FROM

DE PAPE MOTORS LTD.
847 YATES 384-8035

BAD OR GOOD CREDIT
NO INTEREST CHARGED
Let us help re-establish your credit. We finance anyone—separated, divorced, single, male or female. We guarantee delivery in 10 minutes. Buy and pay same location. Instant "NO-RED-TAPE" Credit
PALM MOTORS LTD.
854 PANDORA
Buy Here Pay Here

HORWOOD MOTORS
ECONO-LOT

66 CHEVROLET S.W.	$995
57 VOLKSWAGEN	$325
65 VALIANT sedan	$595
62 CHEV. S.W. AT.	$295
61 AUSTIN A60 wgn.	$245
61 WOLSLEY, A.T.	$595

ANYTHING TAKEN
IN TRADE
385-1451
825 PANDORA AVE.
(across from B.C. Hydro)

'72 MAZDA PICKUP; '70 MAVERICK; '72 Volkswagen Camper; '70 Ford Galaxie; '70 Toyota Mark II; '67 Rebel; '69 Chev. ¾-ton Pickup; '72 Honda 4. Motorcycles and Cars in trade.

Les Blow's
(British Motors)
2940 Douglas Street
Phone 384-7843

BANK REPO'S
'71 Dodge Colt
'68 V.W. Gia
'67 Dart Convertible
'66 Plymouth Fury 3
Phone 388-4441 between 9-5 or can be seen 903 Cloverdale.

LUXURY
1971 Thunder-bird 2-door coupe. All power, Air conditioned. Radial tires. Immaculate condition. Consider small trade. Asking, $3400. Cadboro Bay Service. 477-2102.

1964 CADILLAC SEDAN DE Ville, full power, excellent condition. Asking $1200. View at Willock Service Garage, 3140 Cedar Hill Rd.

1965 KARMANN GHIA, EXcellent condition. Rebuilt motor. New brakes, muffler, more. Nearest offer $1095. 592-3435 evenings.

1959 ZEPHYR, REBUILT MOTOR, new brakes, interior and exterior restored, excellent for starting lad, mechanically inclined. 384-9667 or 385-9442.

LOW MILEAGE, '69 AUSTIN America, 4-speed automatic. Call 383-7316.

'62 IMPALA CONVERTIBLE, good condition, $350. 652-1591 days, 652-3029 evenings.

DUNE BUGGY, 1967 REBUILT 1500, chromies and mags, offers, 656-3037.

1970 DATSUN 2000, SPORTS CAR, plus hardtop, call 598-4082 after 5 p.m.

1966 ANGLIA, RADIO, EXTRA winter tires, $695, or best offer. 383-7733.

1972 CHALLENGER. MANY OPtions. New $4900, now $3900 or best offer. Only 8,600 miles. 383-6381.

'68 FIREBIRD 350 AUTOMATIC. $2500 or nearest offer. 388-4671 after 5.

1969 VOLKSWAGEN DELUXE, immaculate, low miles. Extras. $1695. 479-4015.

STUDENT MUST SELL 1967 Buick Le Sabre. Excellent shape. 382-9039.

1961 VALIANT STATION WAGON, 4 door, rebuilt. 1335 Stanley.

'67 PONTIAC, 6 CYLINDER, GOOD shape. 388-6542.

1970 VOLVO 142-S. IMMACULATE, must see. 382-3279.

150 CARS FOR SALE

SUBURBAN
N
O
R
T
H
ON DOUGLAS

WE SELL
LINCOLN-MERCURY
METEOR

1972 CHEVY VEGA 4-cylinder, automatic transmission, radio $2450

1972 CORTINA 2000. Automatic transmission $2395

1972 TOYOTA CELICA 2-door hardtop, 4-cylinder, 4-speed, radio $2995

1971 COMET 2-door, 6, automatic transmission, radio $2295

1971 MERCURY MARQUIS 4-door hardtop, air conditioning $5095

FORD HAS A BETTER
IDEA

SUBURBAN HAS A
BETTER DEAL

1971 METEOR RIDEAU "500", 2-door hardtop, V-8, automatic transmission, radio, power steering, power brakes, vinyl roof, fender skirts $3695

1971 CHEVROLET station wagon, V-8, automatic transmission, radio, power steering $3595

1970 PLYMOUTH Satellite, V-8, automatic transmission, power steering, radio $2095

1970 PONTIAC Parisienne 4-door hardtop, V-8, automatic transmission, radio, power steering, power brakes $2295

1970 TOYOTA CROWN 4-door, 6-cylinder, automatic transmission, radio $2495

FINANCE WITH
FORD MOTOR CREDIT
TERMS TO 48 MONTHS

1970 MAVERICK GRABBER 2-door, 6-cylinder, automatic transmission, tape deck $1995

1969 TORINO 2-door hardtop, V-8, automatic transmission, radio, power steering, power brakes $2095

L—E—A—S—E
Short and long term on all makes.

SUBURBAN
on Douglas
Wide open till 10 p.m.
Monday to Friday
6 p.m. Sat.
386-6131

1967 CHEV. IMPALA SS 2-DOOR hardtop, V-8, automatic, radio, bucket seats, $1295. 386-2877 evenings.

1963 ACADIAN STATION WAGON, 6 cylinder standard, $450. Phone 479-2717, ask for Maureen.

1966 HONDA CAR COUPE. 50,000 miles, rebuilt, radio, offers. Chris, 384-4647.

1971 SUPER BEETLE, HURST shifter, mags, extractor, low mileage, offers. 386-8649.

'52 MILITARY JEEP, 4-WHEEL drive and winch, $1250. 2306 Harbor Rd., Sidney. 656-1511.

1972 TOYOTA CORONA. EXcellent condition. $1750. Phone 384-2783 evenings.

1965 BEAUMONT, POWER DISC brakes, p.s. V-8, automatic, $800. 598-1610 after 5.

'62 CHEV, 283 STANDARD, GOOD condition, $325. 383-1867.

'57 VOLKSWAGEN VAN, offers. Phone 384-4330.

'68 VAUXHALL, IDEAL TOWN car, near new condition. 477-6588.

1972 DATSUN, 240Z, 4,500 MILES, $4,075. 383-2667.

1959 LINCOLN HARDTOP, FAIR condition. Offers. 386-7680.

1969 GT CORTINA. GOOD CONDITION, $1200 firm. 384-4490 evenings.

1968 AUSTIN 1100, $850. PHONE 656-4812 after 6 p.m.

1969 G.T.O. TOP CONDITION. Offers. 479-3274 after 6 p.m.

1971 Z-28 CAMARO, 384-8960, 5-8 p.m. Open for offers.

1965 PONTIAC V-8, AUTOMATIC, 385-5956.

'64 CHEV, V-8 AUTOMATIC, good transportation. $300. 656-2893.

TAKE OVER PAYMENTS ON good repossessed cars, 382-3567.

1970 MUSTANG 351 MACH I, 22,000 miles, $3395. 478-1096.

'59 HILLMAN, TESTED $100. 478-4529.

1968 AUSTIN MINI VAN, $775, must sell. Phone 382-3798.

150 CARS FOR SALE

CORNELL
"CHEVROLET
COUNTRY"

"PUTTING YOU FIRST
KEEPS US FIRST"

BUYER BENEFITS!!
—Free exchange privilege
—2-year written warranty with every car
—Take it to your favorite mechanic
—All cars Gov't tested
—100% financing

72 DART Swinger 2-door hardtop, V-8, automatic transmission, radio. $3795

71 DUSTER 340, 2-door hardtop, V-8, automatic transmission, chrome wheels. $3495

71 PINTO 2-door, automatic transmission, 200 cc engine, vinyl top, radio. One owner. $2495

71 FURY III 2-door hardtop, fully equipped $3895

71 BEL AIR 4-door sedan, fully equipped. $2995

71 DATSUN pickup 4-speed, dual mirrors, heavy duty bumper $2295

71 CHEVROLET Kingswood Estate station wagon. Fully loaded. $4995

70 GHIA Coupe, 4-speed, radio. $2495

70 AUSTIN America automatic transmission $1695

70 CHEVROLET sedan, V-8, automatic transmission, radio, vinyl top. $2395

CORNELL CHEV-OLDS
3050 DOUGLAS STREET
(Opp. Mayfair)
385-5777 — 'til 9 p.m.

150 CARS FOR SALE

METRO TOYOTA
SIDNEY DIVISION
656-4311

THANK YOU ALL for your wonderful support, but due to the increased business we must double our lot size. The pavers and electricians want to get going and to make room for them we must reduce our stock. NO REASONABLE OFFER REFUSED ON THESE PREMIUM UNITS.

1971 CORONA 4-door Sedan.

1969 DATSUN 2-door 1600.

1969 MUSTANG 428, automatic.

1968 BUICK Skylark 2-door hardtop, full power.

1968 FORD ½-ton, 4-speed, big 6, radio.

1968 FARGO ½-ton, big 6, standard, custom cab.

1968 INTERNATIONAL Travelall ¾-ton, V-8, 4-speed.

1968 G.M.C. Fleetside, 6 cylinder standard.

1967 CORTINA 4-door, automatic

1966 MUSTANG 2-door hardtop, full power.

1965 MERCURY, V-8, automatic, 2-door hardtop, full power.

1965 PONTIAC, V-8, automatic, convert., power.

1965 FORD station wagon, 9-passenger, V-8, automatic, full power.

1964 IMPALA 2-door hardtop, 6 cylinder, automatic, radio.

1964 DODGE 4-door, V-8, automatic, full power.

1964 FORD station wagon, V-8, automatic, full power.

And many, many more to choose from. Make your offer now.

ALL CARS
SAFETY TESTED
FOR BUYERS'
SATISFACTION

DRIVE TO SIDNEY
AND SAVE!

METRO TOYOTA
SIDNEY DIVISION

SSSSSSSSSSSSSSSSSSSSSSS
&
HHHHHHHHHHHHHHHHHHH

TOYOTA
TRADES
Fresh Arrivals for Less

1972 TOYOTA CROWN 4-door, automatic, power steering, AM and FM Radio $3795

1970 CORTINA GT 4-door, Standard trans. Radio and tape deck $1995

1970 SIMCA 1204 THREE-door, 4-speed, radio, radial tires, only 16,000 miles $1595

1969 TOYOTA CORONA 4-door, standard shift, radio $1395

1969 PLYMOUTH BELVEDERE, V8 automatic, power steering, power brakes. It's a 4-door sedan $1995

1969 MUSTANG 2-door, 351 V8 motor, power steering, power brakes $2595

1968 TOYOTA CROWN, 6 cylinder, 4-speed, bucket seats, radio $1495

1968 AUSTIN 1300 STATION WAGON, 4 speed transmission $1195

1967 ROVER 2000 TC 4-door, four-speed trans., radio $1795

1965 FORD GALAXIE 4-door, automatic, power steering, power brakes $ 895

1962 AUSTIN Westminster 4-door, 6 cylinder, automatic $ 595

MANY MORE AND
NEW TOYOTAS, TOO!

S & H

SAUNDERS & HITCHMAN
2040 Cadboro Bay Rd.,
at Foul Bay Rd.
592-2471

SSSSSSSSSSSSSSSSSSSSSSS
&
HHHHHHHHHHHHHHHHHHH

GOV'T ST. MOTORS LTD.
2538 Gov't. St.

1970 Datsun, like new.
1965 Valiant 6-cylinder, 2-door hardtop, automatic.
1965 Valiant V-8, automatic, 2-door hardtop.
1966 Valiant 6-cylinder, automatic, 4-door sedan.
1962 T-Bird automatic, V-8, power steering, power brakes.
1967 Viva station wagon.
1957 Pontiac V-8, automatic, station wagon.
2538 Gov't St.
We take anything in trade. Many more to choose from. Norman Ware, 385-5860 or 385-5956.

1966 CHEVELLE 2-DOOR HARDtop, V-8. Offers. 382-6851 after 5 p.m.

'65 VAUXHALL REBUILT ENgine, $450. 592-6313.

'66 BEAUMONT S.D. 396, 360 H.P. 4 speed, vinyl top, $1,700. 477-2941.

'62 PONTIAC, $25. GOOD FOR parts. 385-1207.

150 CARS FOR SALE

McCALLUM MOTORS
DATSUN — VOLVO

COLWOOD DIVISION

COLWOOD CORNERS
478-5622

1965 VALIANT 4 door station wagon. Autoamtic transmission $895

1968 CORTINA Station Wagon, 4-speed, in very good shape. Save $400. REDUCED TO $995

1968 PLYMOUTH Fury III 2 door hardtop. Fully equipped $1595

1971 DATSUN Fastback. 4-speed transmission, radio and tape. TO CLEAR $1895

1968 PLYMOUTH Fury III, 2-door hardtop. Lots of equipment, new paint. REDUCED TO $1695

1966 AUSTIN 1800 4-door sedan. Excellent condition $1295

BANK RATE FINANCE

ALL CARS TESTED

McCALLUM MOTORS
DATSUN — VOLVO
COLWOOD DIVISION
478-5622

J. C. MOTORS LTD.

'70 CHALLENGER RT "440"	$3695
'70 CHEV. Impala Ht. V-8.	$2895
'70 VOLKS Beetle	$1695
'70 TOYOTA Corona, auto.	$1995
'69 SWINGER 340 At.	$2295
'69 VOLKS Beetle At.	$1595
'69 VAUXHALL Viva	$ 995
'69 MAZDA 1500 wagon	$1595
'68 AUSTIN 1100	$1095
'67 MG Roadster	$1595
'66 PONTIAC Sdn., V-8, At.	$ 795
'66 CHEV. Ht. V-8, At.	$1095
'65 ROVER 2000	$ 995
'64 T-BIRD Conv't. Immac.	$1995
'63 CORVAIR Monza 4-Sp.	$ 395

837 YATES 384-0921

SPORT DELUXE
1967 ACADIAN 2-door hardtop. Bucket seats, console, V-8 automatic, radio, power steering. For appointment to view this hard to find model, contact
KEN ALGER
EMPRESS PONTIAC BUICK GMC
382-7121 Res. 477-6308

'67 LINCOLN CONTINENTAL. IMmaculate condition. New paint job, tires, front end and tune up. Every accessory and power equipment, air conditioning. Low mileage. From $4150 or offers. 658-8889.

PICK OF THE CROP: ONE owner, 1965 Red Valiant, V8 Automatic, 4 Door, 100 Custom sport styled, 58,000 miles, new Tires, new Brakes, new Exhaust system, new Alternator, new Battery, new Points, Thermostat and Air Filter; $1000.00. 384-0279.

LADIES
1963 Austin Cambridge, in immaculate condition. See at Joe Fletcher Car Sales, 1640 Cedar Hill Cross Road. 477-9166.

'62 FORD SUNLINER, RECENTly painted, new tires wide oval, V8, radio, in sound mechanical condition, asking $700 but open to offers 388-4434 days, 386-6293 evenings.

'66 GRANDE PARISIENNE 2-door hardtop, automatic, power steering and brakes, good condition, current safety sticker. $1300 or best offer. Phone 388-4875 after 6 p.m.

1972 COMMANDO BIG 6 automatic, 4 wheel drive $4895
1969 Chev. 9-passenger wagon good shape—clean $1495
VICTORIA JEEP
HILLSIDE at ROCK BAY

DUNE BUGGY — ALMOST NEW. Tested, mags, etc. Hunting or pleasure. Reasonable offers considered. See at Cunningham Garage, Pat Bay Highway.

REPOSSESSED
1965 Cadillac convertible. Has recently had a complete motor overhaul. Best offer takes. Phone 388-7041.

MUST SELL '58 DODGE CRUsader, just had over $200 recently done, motor has only 3,000 miles. Must be seen to be appreciated. $175 cash. 592-3324.

1964 PARISIENNE CONVERTible, power steering, power brakes, AM-FM radio. $600 or best offer. 386-3604.

'68 MUSTANG, 302, WIDE OVALS, chrome reverse, new paint, new tires, immaculate condition. 383-0609.

1970 IMPALA, 2 DOOR HARDtop, 350 motor, automatic, radio, vinyl roof, A-1 condition, full price $2750. 477-5380.

1968 CADILLAC COUPE DEVille, owner driven only. All electric equipment. AM-FM radio. Prime condition. 384-8792.

1969 MUSTANG, V-8, 351, FASTback, stick, automatic, power steering, power brakes, radio, heater, $2,600. 652-1030.

1965 BARRACUDA 273 HIGH Performance, formula S options, 4-speed, Michelins. $1388 or best offer. 383-5856.

70 CORVETTE, PANEL TOP, 300 H.P., 350, 4 speed, with or without American mags. Duncan 748-9262.

1965 BUICK SPECIAL 4-DOOR, 6 cylinder, 67,000 miles, $650. 383-0897.

1962 PEUGEOT, TESTED, GOOD running order, $150. 598-4971 around 5 p.m.

1970 MAZDA 4-DOOR, 1800 CC. Excellent condition. Offers. 383-6181.

1967 MUSTANG FASTBACK, LOW mileage, very clean, V-8. $1775 or best offer. 592-1118.

MUST SACRIFICE — 1972 DATsun GT sedan. Many extras, 9,000 miles. 592-1118.

'71 CAPRI, CUSTOM RADIO, 4 speed, extra studded snow tires mounted. 478-1852.

'68 CORTINA, AUTOMATIC, EXcellent condition, $1,350 or best offer. Phone 382-9732 after 6.

1957 ZEPHYR, 1950 STUDebaker. Mechanics special. 478-2765.

'66 MUSTANG CONVERTIBLE, 289 automatic. $1400 or best offer. 384-0277.

AUSTIN MINI, 13,000 MILES, EXcellent condition, spare tires, $950. 592-6438.

1970 VAUXHALL, ONE OWNER. Must sell. Excellent buy. Leaving Canada. 592-7569.

1960 MERCEDES BENZ 220 S. Excellent condition, best offer 385-9517.

149 CARS FOR SALE

PETER POLLEN FORD

EXTRA SPECIAL
$ — SAVE — $

1972 PINTO 2-door, radio, automatic transmission, whitewall tires. Choice of colors.
NEW PRICE $2853
NOW $2495

1972 MAVERICK 4-door sedan, 6-cylinder, automatic, power steering, radio $2895

1969 LTD. BROUGHAM 4-door hardtop, full power with power windows and factory air. $3195

1967 FALCON Stationwagon $1495

1970 PLYMOUTH Belvedere 4-door sedan, V-8, automatic, power steering and brakes $2595

1969 FIAT Spider, convertible $1395

1966 RAMBLER Ambassador 880, 4-door sedan, V-8, automatic transmission, radio $895

1966 VALIANT 2-door hardtop, V-8, automatic, radio. $1395

1969 MUSTANG 2-door hardtop fastback. Automatic transmission, radio, power steering $2695

1969 DODGE Polara, automatic transmission, power steering, radio $2095

1968 EPIC $895

1964 RAMBLER American $495

TRUCKS

1969 DATSUN Pickup $1495

1970 FORD F100 pickup $2295

1969 FORD F100 pickup with de luxe canopy $2395

ALL SOLD WITH 7-DAY MONEY BACK GUARANTEE!

PETER POLLEN FORD
1060 Yates St. — 384-1144

GEM MOTOR SALES

MID-MONTH CLEARANCE
ONE OF A KIND
1967 BEAUMONT 2-door, 4-speed, mag wheels, metallic green with pin striping. Immaculate condition $1595

"CARS"
'71 FORD sedan, V-8, A.T., P.S., P.B.
'71 PINTO auto.
'70 DATSUN 2-dr.
'70 VOLKSWAGEN Beetle.
'69 PONTIAC S.W., V-8, A.T.
'69 DODGE Coronet 6, A.T.
'69 MERCURY Marquis convt.
'68 BEAUMONT S.W., V-8, A.T.
'68 REBEL 2-dr. hdtp., V-8.
'68 DODGE Polara, V-8.
'68 RAMBLER Ambassador, 6, A.T., air conditioning.
'67 METEOR Montcalm.
'67 GALAXIE 4-dr. hdtp. Black.
'67 MERCURY Montcalm 4-dr.
'67 RAMBLER American S.W.
'67 RAMBLER Ambassador 2-dr.
'67 METEOR Rideau 500.
'67 RAMBLER Rebel 4-dr.
'66 RAMBLER Classic, V-8.
'66 ROVER 4-dr., standard.
'66 METEOR 4-dr., V-8.
'66 PLYMOUTH 2-dr., standard.

TRANSPORTATION "SPECIALS"
'65 CHEV. Bel Air $495
'65 DODGE 4-dr., 6 cyl. $695
'65 CHEVY II 4-dr. $695
'65 RAMBLER 4-dr., stand. $895
'65 COMET 2-dr., stand. $595
'64 FALCON 4-dr. $495
'64 FALCON S.W. $599
'63 FUTURA S.W. $595
'63 STUDEBAKER 4-dr. $95
'62 CHRYSLER Saratoga $695
'61 VOLKSWAGEN $349
'57 VOLKSWAGEN $249

"TRUCKS"
'71 FORD ½-ton, V-8, 4-sp. $2995
'71 MAZDA pickup $1995
'70 FORD ¾-ton, 4 w.d. $3595
'69 DODGE ½-ton, V-8 $2395
'63 VOLKSWAGEN crew cab $795
'60 VOLKSWAGEN pickup $649

GEM MOTOR SALES
LARGEST INDEPENDENT USED CAR LOT IN VICTORIA — AT
480 Esquimalt
385-4311

1962 T-BIRD, NICE CONDITION 385-5956.

1965 FALCON V-8 AUTOMATIC station wagon. 385-5860.

1967 VIVA VAUXHALL STATION wagon. 385-5956.

'58 AUSTIN EXCELLENT CONDITION. $125. 382-0989.

150 CARS FOR SALE

GARDEN CITY AUTO SALES LTD.
383-1931

2978 DOUGLAS ST.

1967 PONTIAC 4-DR. SEDAN, V-8, AUTOMATIC, P.S. AND P.B. AND RADIO. AN IDEAL FAMILY CAR FULLY EQUIPPED AND READY TO GO FOR THE COMING WINTER.

1966 PLYMOUTH BELVEDERE 4-DOOR SDN. EQUIPPED WITH V-8, AUTOMATIC, P.S., P.B. FINISHED IN BEIGE WITH W.W. TIRES. PRICED RIGHT FOR THE YOUNG FAMILY.

1965 CHEVELLE MALIBU 2-DOOR HT. FINISHED IN ERMINE WHITE WITH RED INTERIOR AND EQUIPPED WITH V-8, STANDARD, RADIO AND CHROME REVERSED RIMS.

1965 BEAUMONT CONVERT. IDEAL FOR THE WARM WEATHER STILL LEFT. FINISHED IN MATADOR RED WITH V-8, AUTO.

1965 CHRYSLER WINDSOR 4-DR. HT. FINISHED IN AQUA BLUE WITH BLACK VINYL ROOF. HAS V-8, AUTO., P.S., P.B., P.W. AND RADIO. LUXURY EQUIPPED AT A REASONABLE PRICE.

1967 OLDSMOBILE CUTLASS 4-DOOR HARDTOP. IDEAL SIZE, IDEALLY EQUIPPED, FOR SOMEONE SEEKING A DEPENDABLE AUTOMOBILE.

1967 MUSTANG 2-DR. HT. FINISHED IN GOLD WITH BLACK VINYL ROOF, V-8, AUTO. WITH P.S. P.B., BUCKET SEATS AND CONSOLE COMPLIMENTING THE EXTERIOR.

1966 FALCON STN. WGN. FINISHED IN DEEP BLUE WITH V-8, AUTO. AND 4 FAMILY SIZED DOORS.

1965 ACADIAN 4-DR. STN. WGN. HAS AN ECONOMICAL 6-CYLINDER ENGINE, AUTO. TRANS. AND RADIO. FINISHED IN BEIGE, AN IDEAL SECOND CAR.

1965 DODGE MONACO 2-DR. H.T. V-8, AUTO., P.S., P.B., RADIO. FINISHED IN ERMINE WHITE WITH RED BUCKET SEATS AND CONSOLE. READY TO GO.

1966 OLDS. CUTLASS CONVERT. IN GREEN WITH WHITE BUCKET SEATS. AN IDEAL CAR FOR THE YOUNGER PEOPLE. FULLY POWER EQUIPPED. COME IN AND TEST DRIVE IT TODAY

ALL CARS GOV'T TESTED FOR YOUR PROTECTION.

"WARRANTY ON ALL CARS"

"MAKE YOUR OFFER TODAY"

GARDEN CITY AUTO SALES LTD.
2978 DOUGLAS ST.
383-1931

WEEKEND SPECIALS
'67 ACADIAN. Bucket seats, A.T., V-8 Ht., SS $816
'66 BUICK $699
'65 VALIANT A.T. $572
'64 FORD $199
'60 PLYMOUTH $ 99
'60 FORD $ 79
'58 CHEV $ 49

PALM MOTORS LTD.
Instant "No-red-tape" Credit
854 Pandora 383-5252
BUY HERE PAY HERE

1969 FORD COUNTRY SQUIRE Station wagon, PS, PB, AT, R. Electric 2-way tail gate $2895

T AND T AUTO
A better place to buy
A BETTER CAR
481 Burnside E. 382-5455

'70 MERCURY COUGAR XR7, power steering, power brakes, console shift, vinyl roof. Immaculate condition. Under 24,000 miles. Asking $3200 or nearest offer. 384-5994.

1969 BEAUMONT, CUSTOM 2 door hardtop, 350 cu. in. 4 barrel 4 speed, excellent condition, $2495, 385-0794.

1969 MAZDA SEDAN, 1500 CC ENGINE, radio 2 new tires, 32,000 miles. Asking $1,250. Phone 385-8560.

1969 PLYMOUTH FURY, AUTOMATIC, $1800. Also '65 Pontiac, 6 automatic, $800, or closest offers. After 5:30, 385-7266.

1970 MAZDA 1200, EXCELLENT condition. Had tune-up. $1650 or closest offer. Must be seen. 383-8462 or 382-2505.

1966 PONTIAC PARISIENNE CONVERTIBLE, 327, 4 barrel. 384-6027 after 5.

1972 VEGA HATCHBACK COUPE, best offer. Call 383-5487 after 5:30 p.m.

150 CARS FOR SALE

DOUGLAS VOLKSWAGEN
PORSCHE

YOUR LARGEST VOLKSWAGEN DEALER ON THE ISLAND

PREMIUM SELECT USED CARS

72 VW Super Beetles, Choice of 7. All colours, radios, leatherette, undercoat etc. 8000 to 18,000 miles. $2299 and $2395

72 VW Fastback $2995

72 VW 411 sdn. A.T. $3595

72 VW Westfalia cmpr. $4495

BALANCE OF WARRANTY ON ALL ABOVE UNITS.

72 VOLVO 142S $3795
71 K. GHIA cpe. $2995
71 VW Dolphin cmpr. $4495
71 TOYOTA Corolla cpe. $1795
71 VW S.B. Wgn. $2595
71 CAPRI cpe. $2595
71 FORD P.U. and camper $4795
71 PINTO cpe. 4-spd. $1895
71 VW Beetle convert. $2695
71 VW Super Beetle $2095
70 VW de luxe Beetle A.T. $1795
70 VW Camper conversion $2895
70 MAZDA 1800 sdn. $1895
70 CHEVELLE S.W. $2795
70 VW de luxe Beetle sunroof $1795
70 VW 9-pass. bus $3295
70 K. GHIA cpe. $2495
69 VW de luxe Beetle $1595
69 VW de luxe Beetle $1395
69 GALAXIE 500 HT. $2195
69 VW Crew cab $2495
69 M.G.B. Roadster $2195
69 MUSTANG Ht. $2795
68 VW de luxe Beetle, A.T. $1595
68 VW de luxe Beetle $1495
67 MUSTANG convert. $1695
67 VW de luxe Beetle $1295
67 SUNBEAM cpe. $ 795
67 CUTLASS 2-dr. Ht. $1795
67 GALAXIE 500 sdn. $1395
63 MERCEDES 230S $1795
61 VW Camper $1295

SUPPORT YOUR DOUGLAS ROTARY SALMON DERBY

Bank Finance
Up to 60 Months
On Approved Credit

3329 Douglas St.
388-5466
Open 9 'til 9

CORTINA CAR CENTRE

YATES AT QUADRA

1972 PINTO 2-door, automatic, radio, 4,000 miles $2495

1968 EPIC sedan $ 895

1967 CORTINA $ 995

1969 SUNBEAM IMP $ 995

1969 FIAT Spider convert. $1395

ALL SOLD WITH 7-DAY MONEY BACK GUARANTEE

(A Division of Peter Pollen Ford)

384-5555

ONE OWNER, 1970 SKYLARK Sports Coupe, 350 cc engine, 4 barrel, immaculate, all power, loaded with extras. Can be viewed 3005 Douglas Street. Phone 478-7789 or 656-2845.

NEED CASH! MUST SELL. 1970 Dodge Polara in good condition, V-8 automatic, $1875 or nearest offer. 3867 Carey Road.

MUST SELL THIS WEEK. '70 Chevy Nova, 2-door, V-8, power steering, power brakes, automatic, $2300 or best offer. 656-4502.

VARIOUS MAKES AND MODELS. $100 to $500 price range. Financing available. NATIONAL MOTORS, 384-8174.

1967 PONTIAC PARISIENNE, 4 door hardtop, power steering, power brakes, $1,400. 383-3666.

150 CARS FOR SALE

'64 VOLKSWAGEN, RECONDITIONED motor, 4 good tires, plus two like-new snow, extra wheel, excellent transportation, $495 or best offer. 478-6346.

1967 PONTIAC STATION WAGON, V-8, automatic, tested June '73. Excellent condition. New paint. Snow tires included. $1650 or offers. Could finance. 384-8371.

'66 SKYLARK GS 445 V-8, AUTOMATIC, every possible option, immaculate condition, $1750, or offer. 656-2818.

LEAVING TOWN ON MONDAY — Must sell 1961 Rambler 4-door, 6 standard. Sacrifice, $90. 479-3290.

1960 AUSTIN CAMBRIDGE, ideal for second car. Mechanically sound. 478-3339.

'68 VW STATIONWAGON, 40,000 miles, excellent shape. $1,750. 592-9015, 5-7 p.m.

'69 VOLKSWAGEN NOTCHBACK, automatic, 17,000 miles. $1850. Phone Rick, 479-7834.

'64 PLYMOUTH STATION wagon, $775. '63 Dodge, 4-door, $450. Both excellent. 592-9158.

1971 VOLKS SUPER BEETLE, wrecked. Best offer. 383-6110, after 7.

1959 ZEPHYR, RUNS WELL, must sell. $90. 110 Menzies, Apt. 309, evenings.

MERCEDES 180 GAS, 1962, beige, radio and hitch, good condition, $750. 598-2008.

'54 VAUXHALL, 41,000 ORIGINAL miles, one owner, $175 or offers. 477-8823.

'71 DATSUN, NEW TIRES, GOOD condition, $1750 after 5 p.m. 658-5908.

'72 VOLKSWAGEN SUPER BEETLE. 7800 miles, automatic, radio, radials. Offers. 385-0063 evenings.

'72 CORTINA, 2,000 MILES. 2 months old. $2700 new; must sell — $2100. Trade or offers. 477-8823.

'71 CORTINA 1600. AMBER gold. Excellent condition. Bargain. $1750. 386-0050.

'62 CHEV. WAGON, 6, STANDARD, good cheap transportation. $350. 656-4375.

1962 MERCURY METEOR, EXcellent condition V-8, automatic, radio, loaded. $650. 386-0861.

GOING TO UNIVERSITY, MUST sell '64 Bedford van, $325. 479-2769 after 4 p.m.

1969 PLYMOUTH, V-8, AUTOMATIC, new paint and tires. Will accept older car in trade $1800. 386-8617.

1963 VW, CLEAN INTERIOR, REbuilt motor, $400, no more no less. 592-4751.

'67 DATSUN, EXCELLENT SECond car. $600 or nearest cash offer. 478-7301.

'68 ACADIAN BEAUMONT 2-door, 6, automatic, $1695 or nearest offer. 478-4248 or 478-5705.

CLEAN '64 VOLKSWAGEN BUG, open to offers. No. 4 — 1106 Balmoral.

1960 AUSTIN CAMBRIDGE, TESTed till '73, $40. Phone 383-0924.

151 FOREIGN IMPORT AND SPORTS CARS

MOVING TO HOLLAND, MUST sell, '64 MGB, new clutch, muffler, soft top. Tonneau cover, hardtop, tape deck, tested September 13, $1000 or best offer. 385-6269.

1967 AUSTIN 1100, STATION wagon, 4 speed, reclining buckets, excellent rubber, radio, tested. Bargain $775. 382-8670.

1965 ENVOY. $650. EXCELLENT student car. New tires, transmission recently overhauled. New brakes and clutch. Phone 592-3391.

'72 240Z DATSUN. 8,000 MILES. Will accept late model small truck plus cash, or cash only. 744 Cordova Bay Rd. 1-6 p.m.

1968 VOLVO 142S, 2-DOOR sedan, excellent condition, radio, bucket seats, radial tires, tested, bargain, $1950. 382-8670.

1968 TR 250. 6 CYLINDER. EXcellent condition, $2250. 3805 Campus Crescent. 477-2538.

1964 DATSUN, REBUILT MOTOR, transmission, new paint, offers. 478-2339.

'61 VET, 350, 4-SPEED, 2 TOPS, excellent condition. 385-4463, 478-3818.

1968 AUSTIN HEALEY 3000 MKIII, closest offer to $3,000. Phone after 5 p.m. 479-8179.

1968 ROVER 2000 TC, EXCELlent running condition, best offer. 477-2939.

EXCEPTIONALLY CLEAN 1969 Rover 2000TC, low mileage, $2200. 592-6705 after 5:30.

'57 MERCEDES BENZ, BLACK, new interior, $550 or offers. 598-3246.

BEAUTIFUL SPECIMEN, 1964 JAguar 3.8 Mark II, $1,645. 749-3730 Lake Cowichan.

1969 MINI COOPER "S" 1275 C.C. Perfect condition, low mileage. $1995. 383-4949.

FOR SALE—1970 LOTUS ELAN. Phone 383-7545 or 384-0344.

'65 VOLKSWAGEN, GOOD CONDITION, $650 or offers. 385-6450.

1969 TR6, EXCELLENT CONDITION. 383-6771.

'66 TR4A, IRS, $1150. OFFERS. 49,000 miles. 383-5929.

IMMACULATE SILVER 1964 Mercedes 220S. 383-1922 after 5.

154 TRUCKS AND BUSES

ENSIGN
CHRYSLER PLYMOUTH
FARGO
TRUCK CENTRE
DOWNTOWN
YATES at COOK

YEAR END SALE

1972 ½-ton pickups
1972 ¾-ton pickups
1972 Compact vans

USED TRUCKS

66 MERCURY Van
69 FORD ½-ton
69 FORD ½-ton 4x4
70 FARGO Tractor
71 FARGO 1-ton
71 DODGE ½-ton

ENSIGN
CHRYSLER PLYMOUTH
386-2411
YATES at COOK

BRAND NEW DATSUN ½-TON pickup, fully equipped, $2625.
McCALLUM MOTORS LTD.
1101 YATES 384-6168

'63 MERCURY 600, SINGLE axle dump, good condition, $1500. 701 Winchester, Nanaimo. 753-5002.

1969 FORD RANGER HALF-TON pickup, immaculate condition. $2875. 477-3521.

1964 GMC BREAD VAN. INSUlated and vents for camper. $1050. Call 384-5130 after 4:30 p.m.

'61 MERC ½ TON, 390 V-8 OVERdrive, hurst shift, offers. After 6 p.m. 478-4562.

DUE TO INJURY, MUST SELL '66 Ford pickup and camper. 382-2476, 386-2028.

154 TRUCKS AND BUSES

EMPRESS PONTIAC
BUICK
G.M.C.
THE TRUCK CENTRE

STOCK 9250. New 1972 GMC cab and chassis. 157" wheelbase, 350 CID V-8 engine. Equipped with power disc brakes, 4-speed transmission, heavy duty battery, guage package, westcoast mirrors, custom foam seat, heavy duty shock absorbers, heavy duty front and rear springs, dual rear wheels and 7.50x16, 8-ply tires. Selling now for Only $3914

WE RUN A VERY SIMPLE BUSINESS

WE SELL TRUCKS
Drop in and see us
2524 Douglas at Bay

NATIONAL CHRYSLER-DODGE
"The Island's Dodge Truck Centre"
1972
DODGE TRUCKS IN STOCK
PROMPT DELIVERY
TRADESMAN VANS
109" Wheelbase
127" Wheelbase
MAXI VANS
SPORTSMAN WAGONS
Pickups all sizes
Choice of engines and transmissions
DROP IN and LOOK THEM OVER
MARSHALL MURRAY
will help you select one

NATIONAL CHRYSLER DODGE
384-8174 819 Yates St.

'69 FARGO 1-ton baby duals $2095
'68 WILLYS ¾-ton 4x4 pickup, V-8, A.T. $2195
'69 I.H. PANEL V-8, A.T. $2175
'63 FORD ¾-ton pickup $795
'62 FARGO power wagon, winch $995
'56 LANDROVER $795
2—'68 INT. ¾-ton 6-man cabs, ea. $2150
'66 INT. ¾-ton 6-man cab $1895
'66 GM with 16ft. van, P.S., V-6, 5 and 2. $2650
'65 PONTIAC sedan, V-8, A.T., clean. $995
'63 GM 2-ton cab and chassis, 6 cyl. 3-sp. $995
'63 CHEV. 6 yd. dump, V-6, 5 and 2. $1495
61 HAYES TRACTOR Cummins 283 5 and 4. SQDD, tractor equipment. $7500
'57 I.H. R-185 L.W.B. "as is" $395

INTERNATIONAL HARVESTER
517 Herald St. 388-5508

1972 MAZDA PICK UP, SPORTSman canopy, removable bunks and storage, heavy bumper, side mirrors, 7,000 miles, like new. $2400 firm. 477-8312.

'56 G.M. MULTI-PURPOSE truck, 26,000 Maximum G.V.W. Ideal for construction or contracting use. Very good running order $900. 592-4965.

DATSUN TRUCK AND CAMPER
1969 Datsun, 34,000 miles with new C.S.A. certified fully equipped "Timberland" camper. $2595. 2450 Millstream Rd. 478-2597.

1969 JEEP AUTO. 4 W.D. 1964 GMC ¾-ton, 1963 Jeep 4 w.d., 1966 Chev. van, 1967 Wagoneer auto, 4 w.d.
VICTORIA JEEP, 386-6511

1964 GMC, 3 TON FLAT DECK, excellent condition. Complete reconditioned motor, good rubber, extra tires and chains, $1,500. 642-5402.

TRUCKTOWN 386-1711
Everything in Trucks
On Bay St. next to Moore Whittington Lumber yard.

1971 GMC ¾-TON VAN WITH CAPalino camper conversion. Completely self-contained. Only 7,000 miles. $6,200 or best offer. 385-3533.

1972 MAZDA C-W SPORTSMAN canopy, bumper, mirrors, radio, 9000 miles. $2600. 479-5734.

1966 GMC ¾-TON 4X4. MILEAGE 48,000. Not a logger's special. Some trades accepted. Duncan. 746-7785.

'66 GMC ½-TON PANEL, 6-CYLinder, 4-speed. Good condition. $1150. 385-2296, Ross.

1968 JEEP GLADIATOR, HEAVY duty, 327, Ten Ply, winch, 12,000 miles, 478-5664.

1963 ECONOLINE WINDOW VAN, 6 standard, clean. Tested. $1095. Take trade. 386-2877 evenings.

1964 CHEV. 36-PASSENGER school bus. Ideal for mobile camper. Phone 592-2573.

'64 FORD F-600, 2-TON, 4-SPEED, duals, 14' steel van. Good condition throughout. 656-5226.

1968 ¾ TON GMC PICK UP, AUtomatic, 327, power steering, power brakes, 479-4436.

1965 FORD ¾-TON, V-8, 4-SPEED, with canopy, $1195. 385-0031.

'50 CHEV ½-TON, '63 ENGINE, as is. $60. 479-4240.

4X4 '69 G.M.C., $2,500. TRADE 1022 Collinson.

MUST SELL 1970 ½-TON FORD Truck. Excellent shape. 658-8029.

158 TIRES

D & D TIRE TOWN
For top quality tires at best prices!
—RADIALS—
—POLYESTERS—
—STEEL BELTED—
See
D & D TIRE TOWN
1620 Blanshard 382-7283

PLIMLEY FOR FIRESTONE TIRES
SPECIAL ON AUSTIN MINI
520x10
$18.95
(INSTALLED)
1010 YATES ST.

160 PARTS, ACCESSORIES

TILT BED SINGLE AXLE CAR trailer. Good condition, $200. Ross 385-2296.

VW REBUILT ENGINE, 2 CARburetors and warranty. $400. 592-6313.

160 PARTS, ACCESSORIES

OUR NEW LOCATION
2150 Blanshard Street
Your Car's "Heart" is the BATTERY
For a Strong, Sure Start Every Time GET an "ACME"
LOWEST PRICES IN TOWN
Delivered and Installed
FRANCIS BATTERY and TIRES LTD.
Retreading Specialists

396-454 PARTS. NEAR NEW 11" clutch and pressure plate with flywheel, $85. Accel equipped distributor, $25. Hooker street-strip headers for Chevelle, $60. 2 Uniloc 14x7 Dragmaster mags, $70. Lakewood Scatter Shield, $60. C-Bar front lift kit, $12. 4-10 gears—12 bolt, $65. Factory aluminum hi-rise manifold, $65. Ross 385-2296.

FOR FAST SERVICE ON RINGS, BEARINGS, GASKETS, exchange brake shoes, drum turning, pin fitting, valve seat machining.
CORDS PISTON RINGS
At 834 Johnson St. 383-0011

65 CHEVELLE HARDTOP, parts: 283 motor, automatic transmission, bucket seats, chrome wheels, etc. Also 64-65 Chevelle Beaumont body parts. 478-4248.

WRECKING 58 IMPALA
Also rebuilt by Mohawk, not varsol, 318 Dodge V-8, 40 over, 20 on main. Less than 10,000 miles. $110. 478-7620 after 6.

RADIATOR REPAIRS, FAST TOP quality repairs at Maurice's Auto Body, 427 Bete St., Phone 384-3121. Located behind the Burnside Pay and Save Gas Station.

MARK 10
Capacitive discharge ignition system. Eliminates 3 our of 4 tune-ups. Now in stock at $49.95. Trans World Enterprises, 1817 Douglas.

1963 G.M.C., 6-CYLINDER motor, 3-speed trans, front frame, complete, (Suspension, drum, steering box, etc.) 479-5347.

TWO 15-IN. ASTRO MAGS WITH G60 Firestone wide oval tires to fit Chrysler products. 478-3454.

FOR SALE, 223 ENGINE, STANdard transmission, A-1 condition, reasonable prices. 385-0251.

REBUILT 352, BORED TO 390, ¾ cam, headers. Offers. 383-6894 after 4 p.m.

162 AUTO REPAIRS, SERVICE AND TOWING

RON'S SERVICE
Automatic Transmission
Guaranteed repairs and Service
At a price you can afford
Come see us at 1518 Pandora
or call 383-4841

TRANSWILL AUTOMATIC TRANSmission specialists, 384-2851. Rebuilt auto transmissions from $69.95. Tune-ups from $11.95.

HAULING SCRAP CARS AND all heavy hard to handle articles, not exceeding 2 ton 478-2657.

VOLKSWAGEN SPECIALISTS — complete repairs. 1950 Oak Bay Ave., 598-3525.

SCRAP CARS HAULED. REASONable rates. 478-6212.

JUNK CARS AND BODIES hauled. Williams. 382-9395.

166 CARS AND TRUCKS WANTED

$ $ $ $ $ $ $ $ $ $ $ $ $ $
— INSTANT CASH —
For your good clean used car or truck!
or
— CONSIGN —
or
— TRADE DOWN —
MONEY OWING? PAYMENTS TOO HIGH?
NO PROBLEM — SEE US TODAY!
CORNELL CHEV-OLDS
385-5777 — till 9 p.m.
$ $ $ $ $ $ $ $ $ $ $ $ $ $

WANTED
$ $ $ for cash $ $ $
TOP DOLLARS FOR "SPORTS CARS"
FOREIGN CARS—COMPACTS
"TRUCKS"
LOW MILEAGE DOMESTIC CARS
FULL CASH OR CASH FOR EQUITY.
DE PAPE MOTORS
384-8035
OR DRIVE TO 847 YATES ST.

— WANTED —
Late model import and domestic cars. Top prices for your clean used units. Trade up or down. Call Ted or Chris, Douglas Volkswagen Ltd., 388-5466.

WE PAY CASH
For Your Good Clean Used Car.
PETER POLLEN FORD
1060 YATES 384-1144

Good, Clean
CARS AND TRUCKS WANTED
Cash in 5 Minutes
— PLIMLEY —
1010 Yates St.

McCALLUM MOTORS will pay top dollar for any make or model car or light duty truck—call today. It pays to take a look at Yates and Cook.
McCALLUM MOTORS LTD.,
386-6168

SELL
your good used car to Suburban Motors for cash.
3377 Douglas

INSTANT CASH FOR
Sports Cars and Imports
BRIAN HOLLEY MOTORS
3319 Douglas — 384-1161

WANTED — DODGE FORD OR GM Super Van. 477-5804, after 6 p.m.

HAVE UP TO $300 FOR AGING but clean pickup in good running order. Evenings 382-6604.

WANTED: FOREIGN CAR, CONdition not important, Volkswagen preferred. 385-6450.

OLDER CAR, PREFER VOLKSwagen, good mechanical condition. 383-8782.

CASH OR CONSIGN
ART'S CAR SALES LTD.

CASH FOR YOUR OLD VOLKSwagen, running or not. 658-5501.

168 CAMPERS, TRAILERS AND MOTOR HOMES

FENNELL'S TRAILER SUPPLIES
Parts — Propane — Repairs
GALAXIE CAMPERS
SPORTSMAN CANOPIES
9:00 a.m. - 5:30 p.m.
Mon. - Sat.
Sunday 12 noon - 4:30 p.m.
Open 7 days a week
6459 Pat Bay Hwy. 652-2511

18' MINI MOTOR HOMES FROM $8,775 on display, also EMPRESS 20', 22', 24'. JACKSON'S GOLDSTREAM ESTATES, 974 Goldstream, 1-A Langford.

AL'S BOX TRAILERS
full 4x8 inside box, top quality, lowest prices.
214 Dundas 383-8233

HARDTOP TENT TRAILER, stove, icebox, etc., sleeps 4. $350 or best offer. 479-4834.

'67 INTERNATIONAL TRAVELail, V-8, post-traction, ideal for hunting, camping. 656-1848.

168 CAMPERS, TRAILERS AND MOTOR HOMES

VANGUARD CAMPER
Summer Stock
CLEARANCE SALE

4—9' 6" EXPLORER campers, sleep 6, toilet.
Save $211 Now only $1899

1—11' WANDERER camper, sleeps 4, toilet compartment.
Save $246 Now only $1999

1—11' WANDERER campers, sleeps 6, toilet compartment.
Save $231 Now only $2079

3—11' ADVENTURER campers, sleeps 6, toilet compartment.
Save $311 Now only $2399

1—Only VANGUARD country cruiser on Ford 1-ton chassis, 3-way fridge, heater, toilet, sleeps 4.
Save $1323 Now only $7350

TRADES
CHOOSE FROM OUR GOOD SELECTION OF CLEAN TRADE-IN CAMPERS FROM $650

FURNACE SPECIAL
10,000 BTU Hydro Flame Heaters, thermostatic controlled. Only $89.95
SHARP Kerosene Heaters $29.95

BUILD YOUR OWN
Camper, trailer, and van conversion. Parts, supplies and accessories, large stock at reasonable prices.

S. J. PEDEN LTD.
2855 Quesnel St. 386-3464

EVERY NEW OR USED TRAILER ON DISPLAY—
MUST BE SOLD
OUR 1973 TRAILERS WILL BE HERE SOON
LOOK AT THE ROCK BOTTOM PRICES
72 TRILLIUM 13
Only a few left at $1750 reduced $150
72 PROWLER
All units self-contained
18' at $3495 reduced $300
20' at $3926 reduced $370
72 TRAVELAIRE
At lowest prices ever offered
17' at $3175 reduced $325
17' S-C at $3495 reduced $300
20' S-C at $3995 reduced $300
15' loaded at $2595 reduced $200
71 NOMAD
23' at $3895 reduced $80

COASTLINE TRAILER CENTRE
642 Burnside Road 388-6021
OPEN WEEKDAYS 9 to 9
SUN. 1-5 — SAT. 9-5

CORDALANE
WE SPECIALIZE IN
MOTOR HOMES
2 models near completion
CAMPERS AND CANOPIES
We will custom build to your requirements. Reduced rates during winter season. 2 campers in stock to be sold at cost.
VAN CONVERSIONS
We will convert your van to your camper specifications.
SUPPLIES AND ADVICE
for the home builder
PROFILED ALUMINUM
We are extending our sale until Saturday night. Still a wide variety of items.
CORDALANE CAMPERS
493A EAST BURNSIDE
384-6333

EMPRESS PONTIAC
BUICK
G.M.C.
—THE RECREATIONAL—
—VEHICLE CENTRE—

WE RUN A VERY SIMPLE BUSINESS

WE SELL CAMPERS AND MOTOR HOMES
Drop in and See Us
2524 Douglas at Bay
382-7121

NEW ITEM FROM REMOdelled new trailer, 4 dinette cushions 18"x38"x5" each, excellent quality with vinyl one side, makes 38" by 72" bed. Also three fold bunk mattress 38"x84". What offers? 479-5752.

DODGE SPORTSMAN CAMPER, 26,000 miles, perfect condition, new tires. V-8 automatic, refrigerator, 3-burner stove, propane tanks, stabilizer bar, heavy duty suspension, West coast mirrors. $4500. Practically half price. 656-2343.

ECONOLINE MINIHOME, LOW mileage, new condition. V-8, power, custom built by master craftsman. All utilities, $4950. Can be seen 3321 Doncaster Dr. 386-0662.

McCALLUM MOTORS LTD.
Buccaneer campers for Datsun, Toyota, and Mazda trucks. Priced from only $1,195. It pays to look at Yates and Cook. McCALLUM MOTORS LTD., 386-6168.

DOGWOOD TRAILER SALES
PARTS — PROPANE
RENTALS
RANDELL TRAILERS AND CAMPERS, 478-6841
Highway 1 and Millstream Rd.

1973 WINNEBAGOS NOW ARRIVing. 14-floor plans to choose from.
VICTORIA MOTOR HOME SALES LTD.
2936 Douglas 385-2332

RUSTLER CAMPERS
HOLIDAIRE TRAILERS
MORRIS
TRAILERS AND CAMPERS
2936 Douglas at Burnside. 385-2332

NOTICE TO ALL CAMPER OWNers: OAK BAY TEXACO stocks tire mounts and bumpers, auxiliary gas tanks, at 1990 Oak Bay Ave., 598-3411.

1970 TRIPLE "E" 13' TRAVEL trailer, sleeps 6, stove, ice box, water, etc. Special, $1550. Reg Midgley's Motors, 385-8756.

1965 CHEV VAN CAMPER. PROpane fridge, stove, lights, sink and water, heat. Adults only. Private $1195. Call 478-7445.

13' TRAILER, STOVE SINK, TOIlet, 110-12 bolt $995, 385-5824 after 5.

OKANAGAN CAMPER, BUBBLE top model suitable for import pickups. Horwood Mazda, 385-1451.

FIBREGLAS CANOPY FOR IMport truck. 8 pf. plywood canopy, 385-0486.

1971 VOLKSWAGEN WESTFALIA camper, lots of extras, as new, 11,000 miles. $4,000. 383-5214.

8' TRUCK CANOPY, NEW CONdition. 665 Treebank Road, off Aral.

WANTED: LATE MODEL MINI motor home or 20'. Automatic, V-8. Phone 386-8121 after 7 p.m.

TOTE-EM TRAILER SALES
478-1041 Days 384-8791 nights

WINTER STORAGE FOR TRAILers campers, Keatings X Rd., Park. 652-1972.

1971 GLENDETTE 17' TRAVEL trailer, like new condition. 479-8094.

'15 TRAVEL TRAILER. FULLY equipped, 1½ years old. 382-4075.

1961 BEDFORD CAMPER. Phone 477-3634.

TENT TRAILER, EXCELLENT condition, $140. 592-2766.

168 CAMPERS, TRAILERS AND MOTOR HOMES

"SAVE"
BONUS DAYS CONTINUE
Take advantage of the many genuine savings being offered on new and used trailers and campers as we prepare to make our move to our new home.
OCTOBER 1
will see us located on a 5 acre site at 1080 GOLDSTREAM AVE. in LANGFORD where, SALES, and SERVICE, plus WINTER STORAGE will provide the most up to date R.V. centre on VANCOUVER ISLAND.
FOR EXAMPLE
1971 — 20' ARISTOCRAT tandem axle, fully self-contained and in exceptionally good condition.
Was $3975, REDUCED TO $3750.
1972 21' PARK AVE. (loaded), ready for the road at $4695.
NEW ARRIVALS
21' and 24' SCAMPER MOTOR HOMES are on display and ready to roll for your personal demonstration run.
1971 DODGE MAXI-VAN
V-8, automatic, power steering, raised roof, air conditioning, 3-way refer. thermo heater, stove-oven, toilet waste water holding tank, hot water, 2 TV antennas, stereo. $6995
ANOTHER BONUS
We'll provide free storage until April 1st on any unit sold during MOVING BONUS DAYS. Don't delay, visit our present sales lot and select your new trailer or camper from the greatest selection on Vancouver Island.
PURVIS FLACK TRAILER SALES LTD.
1915 QUADRA ACROSS FROM THE CURLING RINK
Phone 388-9188
Service Dept. 382-4611

LAYTON
SEAGUL
WEEK-N-DER
GEMTOPS
NOTICE!!
DOMINION MOTORS IS MOVING!
NEW LOCATION AS OF OCT. 1, 1972
will be 1703 BLANSHARD
THESE UNITS HAVE BEEN REDUCED AND MUST GO!

1971—8½' CAVEMAN camper. 3-burner oven, blower, fan, chemical toilet.
REDUCED TO $2095

1964—13' ESTAVILLA trailer, portapotti, furnace, sleeps four.
Was $1145 NOW $1045

NEW
1972—19' PROWLER Tandem, fully self-contained, large fridge and furnace.
Was $4295 NOW $3995

DIV. OF DOMINION MOTORS
1812 Douglas 385-5012

"MOTORHOME"
Before U buy any fiberglas unit — see "Cabana" — 25 ft. total luxury and comfort.
"TENT TRAILERS"
Ex rentals — full 1 yr. warranty — save hundreds — 4 models — from $395.
IMPALA CAMPING VILLAGE
1070 Camble Rd. Richmond
273-4454
"Soon in Sidney"

26-FOOT AIRSTREAM INTERNAtional trailer, 1968 model, spotless inside and out, low mileage, original tires never off pavement, awning, air conditioner, stereo, robot hitch. Will consider late model camper or boat. Phone 245-4218 Ladysmith.

'72 ECONOLINE 200 SUPER VAN, heavy duty, 12,000 miles. Custom insulated fibreglass roof, over 6' head room. Self-contained, custom awning. Travel comfort for two. Excellent condition. Sacrifice $6800. 656-1761.

DATSUN TRUCK AND CAMPER
1969 Datsun, 34,000 miles with new C.S.A. certified fully equipped "Timberland" camper. $2595. 2450 Millstream Rd. 478-2597.

FOR RENT: FORD ECONOLINE van camper with pop-top. Fully equipped, sleeps 5. Low off-season rates. 598-1759.

14 FT. TRAVEL TRAILER, sleeps 4, $950. 3116 Harriet St.

169 MOBILE HOMES AND PARKS

BOB'S TRAILERS
Clearing all '72 models in travel and mobile units.
ARISTOCRAT 3 only 8 ft. campers, de luxe models, gas fridge at $2395
NOW $2095
2 16' LO LINERS, reg. ret

200 APARTMENTS TO RENT UNFURNISHED

BRAND NEW — NOW RENTING
AQUARIUS APARTMENTS
Park, Ocean and Mountain Views. Close to waterfront and Town. 95 Large Deluxe Suites.
—Hydrotherapy pool.
—Sauna bath.
—Billiard and games room.
—Hobby room, workshop.
—Covered parking.
—Two elevators.
—Concrete floors, double walls.
—Excellent soundproofing.
BACHELOR from $118
ONE BEDROOM from $139
TWO BEDROOM from $190
All suites contain shag carpeting and luxury appointments.
Call Mr. R. Bowlby, 598-1121

BRAND NEW—NOW RENTING
BROOKSIDE MANOR
Park outlook, quiet location close to Jubilee area. 84 large de luxe suites.
TWO-BEDROOM from $178
All suites contain shag carpeting and luxury appointments.
For further information call:
Mr. R. Bowlby
No. 302—2623 Richmond Rd.
598-1121

MT. TOLMIE RIDGE APTS.
Panoramic views, 106 outstanding de luxe suites on a six-acre private park.
—Heated indoor swimming pool
—Sauna bath
—Hydro therapy pool
—Billiardroom—View lounge
—Hobby room—Workshop
—Enclosed parking
—3 elevators
—Concrete floors
—Excellent soundproofing
2-BEDROOM $200
3 BEDROOM $310
—Enclosed parking included
—Many suites contain two bathrooms and shag carpets
For further information call:
Mr. and Mrs. R. Mcindoe
No. 221—1900 Mayfair Dr.
598-3821

PARK PACIFIC APTS. LTD.
For details and transportation to view all above suites, call
Mr. R. Bowlby, Prop. Mgr.
598-1121

Apartment Hunting Can Be a Puzzle
LET US HELP YOU PUT IT TOGETHER
OLYMPICS COURT
827 Selkirk Street
Wall-to-Wall Carpets
Separate Entrances
All Utilities Included
One Bedroom
From $137-$141
Contact Caretaker 382-5586
or
A. E. LePage Boultbee Sweet Ltd.
Hillside Shopping Centre
386-1341

TUDOR ESTATES LTD.
2030 DOUGLAS ST.
ST. MARGARETS
1830 FERN ST.
Available 1st October in this new building featuring indoor pool, therapy pool, saunas and rec room.
One only, two-bedroom, two bath fourth floor corner $215.
One only, two-bedroom, two bath, ground floor corner $196.
One only, two bedroom and den $200.
One only, two bedroom $180.
Resident Manager Suite 110 phone 385-0201.
Assistant Manager Suite 128, phone 388-9052.

COLONY PARK MANOR
1680 Poplar
UNIVERSITY DISTRICT
1 bedroom suite 160
1 bedroom suite 165
1st floor
top floor
SWIMMING POOL, SAUNA
HYDROTHERAPY
AND RECREATION ROOM
477-1711

BLUE WATERS APTS.
SIDNEY
1-bedroom $138
2-bedroom $157
Available October 1
This beautiful block is located on the waterfront near the Anacortes Ferry Terminal. All modern conveniences. Contact resident managers Mr. and Mrs. Chambers 656-1334.
BUILDERS AND DEVELOPERS

VILLAGE MANOR
2056 OAK BAY AVENUE
One-bedroom suite. Top floor. $150 avail. Oct. 1st. Rent includes HYDRO, heat, parking and cablevision. Close to shopping and transportation. See resident manager or call BROWN BROS. ON BLANSHARD, 385-8771 anytime!

OAK RIDGE HOUSE
2646 COOK ST.
HIGH ELEVATION
1-bedroom suite available October 1st, from $125. Wall-to-wall carpet, modern coloured appliances, controlled entrance. For manager phone 386-3601 or 386-9993.

QUEENSWOOD ARMS
666 COOK STREET
Available Oct. 1—Modern spacious 1 BR suites, conveniently located near shopping and bus, easy walking distance to Town. Call Res. Mgr. 384-5680 or Bayshore Realty Ltd. 388-6424.

MARIFIELD PARK
562-6 Simcoe St.
Large beautifully decorated apartment with sunken bath, 12x15 bedrooms, plus wall-to-wall carpets. 1 bedroom from $130. Adults only. No pets. Res. Manager, 383-7628. Goward Development Ltd..

OLYMPIC VIEW
1160 ESQUIMALT RD.
New building. Ideal location. All modern facilities and lovely large suites. Available:
One Bachelor suite $120
Resident Manager, 384-9121

SPRAGUE CENTRE
Head and Esquimalt Rd.
1—2-BR., 1100 sq. ft.—$180.
Elevator to all floors and to covered parking. Heat and cablevision. 386-6475, 9 a.m.-5 p.m., Mon.-Fri., or 384-1283 after.

ESQUIMALT: LAMPSON STREET
Two Bedroom Apt. Available Oct. 1 $150
RESIDENT MANAGER
384-3677
Ker and Stephenson Limited
385-3411

2-BEDROOM APT. WITH OWN entrance, fridge and stove included, 2 children welcome, no pets. In Esquimalt. $135. Apt. 3-879 Dunsmuir. 386-7994.

OAKWOOD COURT, ESQUIMALT Plaza area, Bachelor. Available Oct. 1st. Stove fridge, heat, cablevision, hydro, all inclusive, $115. 478-8173.

3RD FLOOR APARTMENT, Waterfront, Beach Drive, now available. Rent $115. Mature single person desired. 598-2981, 598-2049.

$115, 1-BEDROOM SUITE IN modern block, controlled entrance, cablevision. Adults only. 250 Oswego. 382-3837.

GORGE TERRACE APARTMENTS
1-bedroom suite for October 1. Phone 382-3737.

GRANITE HOUSE
2100 Granite St., Oak Bay
1-bedroom suite from $125. Phone 592-7673.

3-ROOM SELF-CONTAINED UP-stairs suite. $100 monthly includes heat and water. 385-6357, between 5-8 p.m.

2-BEDROOM APT. FRONT VIEW, cablevision, heat, drapes included. Adults only. No pets $140. Oct. 1. Esquimalt. 385-6598 or 478-2451.

TAHITIAN APARTMENTS. Corner Fairfield and Vancouver. October 1st. Suite for rent. $115.

2-BEDROOM SUITE. STOVE, heat, fridge included. Woolco area, $150. 477-4292.

FAIRFIELD LARGE MODERN bachelor suite. $115. Available Oct. 1. 1025 Sutlej, 385-5364.

2 BEDROOM, $150., 1 BEDROOM, $130. Sears area. Manager, 384-3291 or Western Homes Ltd. 382-7513.

3-ROOM APARTMENT. MIDDLE-aged lady. 1458 Begbie.

2-BEDROOM SUITE, FRIDGE and stove included, $135. 477-4520.

LARGE 1-BEDROOM, SELF CONTAINED, $95. 386-9373.

200 APARTMENTS TO RENT UNFURNISHED

BROWN BROS. ON BLANSHARD
385-8771 (anytime)

"BACHELOR SUITES"
$110—NELSON LODGE, 1337 Saunders St. W-W carpets. Vacant.
$105—GREENLEAVES, 2823 Work St. W-W carpets. Oct. 1, '72.
$100—GROTON MANOR, 550 Rupert St. W-W carpet. Oct. 1, '72.

"ONE-BEDROOM SUITES"
$135—GRENADIER MANOR, 1537 Balcher Ave. W-W carpet. Oct. 1, '72.
$130—BARRINGTON MANOR, 2174 Cadboro Bay Rd. W-W carpets. Oct. 1, '72.
$130—LOUISE APTS., 1143 Pandora Ave. H.W. floors. Oct. 1, '72.
$140—REDWOOD MANOR, 430 Chester St. W-W carpets. Oct. 1, '72.
$150—VILLAGE MANOR, 2056 Oak Bay Ave. W-W carpets. Oct. 1, '72.
$135—NELSON LODGE, 1337 Saunders St. W-W carpets. Vacant.
$135—PANDORA VILLA, 1130 Pandora Ave. W-W carpets, Vacant.
$140—SKYLINE GORGE, 2925 Qu'Appelle St. W-W carpets, Vacant.
$180—ALKAZAR MANSIONS, 1206 Fairfield Rd. H.W. floors. Oct. 1, '72. Middle aged only.

"TWO-BEDROOM SUITES"
$160—NELSON LODGE, 1337 Saunders St. W-W carpets. Oct. 1, '72.
$145—LUXOR MANOR, 1050 Richardson St. H.W. floors. Vacant.
$160—ALTON MANOR, 455 Superior St. W-W carpets. Oct. 1, '72.
$180—PANDORA VILLA, 1130 Pandora Ave. W-W carpets. Oct. 1, '72.

BROWN BROS. ON BLANSHARD
385-8771 (anytime)

ORCHARD HOUSE
Prestige high-rise living in Victoria's tallest apt. Building. Modern, steel and concrete construction with superior sound and fireproofing.
LOCATION:
Ideal to Beacon Hill Park, downtown and the Pacific Ocean.
VIEW:
Olympic Mountains, Straits of Juan de Fuca, Parliament Buildings or the inner harbor.
RECREATION:
Outdoor heated pool with sundeck-dry sauna; hydrotherapy pool; lawn bowling and putting greens.
FEATURES:
Garage parking
Bright, well-planned suites
Large closet and storage space
Shag rug or hardwood floors
Enterphone controlled entrance
Laundry every second floor
Fast, efficient elevator service
Res. Manager 647 Michigan
388-4659 or 382-4650

ROCKMEARE MANOR
1144 Rockland Ave.
1 block off Cook and Fort St.
Open for renting now
Prime location
Walking distance downtown
Features:
—controlled entrance and elev.
—wall-to-wall quality carpet
—soundproofed concrete floors
—oil HWH—individual controls
—private balconies, 5x14
—colored appliances—
2-door fridges
—cablevision included
—free parking and 10 renting carports
1 bedroom $144-$156
2 bedroom $178-$195
Sorry, adults only, no pets
If reserved now, suites held for November 1st, 1972 occupancy.
Manor open for viewing every day 10 a.m.-12 a.m., 1 p.m.-5 p.m. and evenings 7 p.m.-9 p.m.
Resident Manager Ste 201
Owner evenings after 6 pm.
477-6759

LORD AND LADY SIMCOE
The Simcoes
"Victoria's
Prestige Address"
One and two-bedroom
Furnished or unfurnished
Large heated pool in
Delightful Garden Setting
Saunas
Soundproofing
Wall-to-wall carpet
Free outdoor parking
Recreation room
Lounge
Cablevision
Controlled entrances
440-450 Simcoe St. 385-3111

BURNSIDE GARDENS
3622 TILLICUM
2 BR suites. 3 BR Townhouses. One block to schools and shopping plaza. Heat, water, colored appliances, cablevision and laundry facilities "included". Children welcomed. (Sorry no pets).
384-0034 386-9849

WE ARE OFFERING EXcellent accommodation for a family of 2 children in these limited number of condominium units for rent. Each unit has stove fridge, washer and dryer, w-w shag carpeting, 3 bedrooms, 2 bathrooms. Rent $212 with electric heat guarantee. Sorry no pets. View SHANGRI LA ESTATES, 840 Craigflower Road by Resident Manager or call BROWN BROS. AGENCIES LTD., 1125 Blanshard St., 385-8771 anytime!

LONDON FLATS
1321 BROAD ST.
Downtown location. All modern conveniences. Wall-to-wall carpeting, controlled entrance, close to transportation and shopping.
One bedroom suites from $125
Bachelor suites from $115
Call BROWN BROS. ON BLANSHARD, 385-8771 for appointment to view.

LOOKING FOR QUIETNESS
COME TO BEAUTIFUL
DUNSMUIR HOUSE
(Off Esquimalt)
Scenic setting on ocean — large patios. Available immediately. De luxe 1-bedrm. suites — top floor. 831 Dunsmuir Rd. 388-4943

WATERFRONT APARTMENT
516 DALLAS ROAD
2 only, two-bedroom apartments in a very pleasant location.
Swimming Pool
Parking Available
W-W Carpet
LA PALOMA
RESIDENT MANAGER 383-9161
Ker and Stephenson Limited
385-3411

CENTENNIAL APTS.
2129 FLORENCE ST.
Jubilee shopping area. 1-Bedroom apt., quiet, well managed. $110. Adults only. No pets. Mrs. Wiezel, 592-0697.

NEW BUILDING NOW RENTING. One bachelor and several 1-bedroom apartments. Excellent view of city and mountains. 384-6022. 493A East Burnside.

GARDEN PARK COURT
Lovat Ave.
Nice unfurnished 2-bedroom suite, $105. Close to Mayfair and Town and Country Cablevision. 384-5059.

$60—STUDIO SUITE IN OLDER home close to downtown. Shared bathroom. Mature ladies only. Pemberton Holmes Ltd. 384-8126

PARTLY FURNISHED, UNIVERsity area. Suitable for student. Phone 477-6205, 9:00 a.m. 7 p.m.

200 APARTMENTS TO RENT UNFURNISHED

CHARTER HOUSE
435 Michigan
384-8923

REGENT TOWERS
415 Michigan
383-6216
AVAILABLE
—Bachelors
—1-bedrooms
—2-bedrooms
—Swimming pool
—Covered parking
—Cablevision
—Located in spacious well-kept grounds
—Pleasant stroll to downtown
—Choice ocean view
All Rental Enquiries Welcome
Managed by
NORTH WEST TRUST
386-3534

FREE
RENT NOW
ONE MONTH FREE
YORK MANOR
121 RENDALL
DE LUXE SUITES
WALL-TO-WALL CARPETING
COLORED APPLIANCES
ELEVATOR
THERAPEUTIC POOL
FREE OFFSTREET PARKING
INCLUDES HEAT, WATER AND CABLEVISION
BACHELOR SUITES FROM $114
ONE BEDROOM FROM $132
RESIDENT MANAGER
384-1214
CANADA PERMANENT

THE PRINCESS PATRICIA
701 - 703 Esquimalt Rd.
and Inner Harbor
View the Blue Pacific
From our Spacious Suites
—Cablevision
—Lounge
—Sauna
—Controlled Entrances
—Sound proofing
—Recreation Room
—Child 2 and under welcome
Inquiries 9 a.m. to 8 p.m.
Phone 382-2223

D. F. HANLEY AGENCIES LTD.
SIR WINSTON CHURCHILL
850 Quadra St.
Oct. 1—1 BR $123
383-0447

VICTORIAN APTS.
2111 Spring Rd.
CONTROLLED RENTS
Oct. 1 — 2 BR $127
385-6501

VALENCIA APTS.
660 Niagara St.
STUDIO $108, 1 BR $137
384-6998

GRANADA COURT
1233 FAIRFIELD ROAD
1 Bedroom from $145
2 Bedroom from $185
Spacious and Luxurious
On bus route
Quiet Area. Parking
RESIDENT MANAGER
382-9064
Ker and Stephenson Limited
385-3411

DOWNTOWN — 1-BR STE. FOR 1mm. occupancy. $90 per mo.
COOK NEAR BAY — Modern 1-BR ste. Oct. 1. $110 per mo.
LAMPSON ST. — 1-BR ste. for occupancy Oct. 1. $105 per mo.
PEARSON APTS. — 1325 Fort St. — NEW 1-BR ste. avail. Oct. 1. Private entrances. $125 and $127 per mo.
BOORMAN INVESTMENT CO. LTD.
1111 Government St. 386-9212

CAIRN VILLA
Beautiful park-like setting, all modern conveniences. 1 and 2-bedroom suites situated at Lampson and Old Esquimalt Rd. at Highrock Cairn Park. Mature child welcome. For further information, call Manageress, Mrs. Wood, 383-3239 or 598-2764.

THE NEW PRINCESS LOUISE ANNOUNCES
that there are still a few one and two-bedroom suites available where we will welcome one small child or a suitable pet.
Rents from $135 up.
Located corner of Robert St. and Esquimalt Rd., 386-7455

GOODACRE TOWERS
350 and 360 DOUGLAS ST.
Directly opposite Goodacre Lake in beautiful Beacon Hill Park. Customary highrise amenities. 1-Bedroom suites now available. Mature adults only. Sorry, no pets. For further rental information phone 385-8111, 9 to 5.

VISTA DEL MAR
1378 Lyall (Esquimalt)
High over Saxe Point
Every suite with sea view. Bachelor, $130. 1 bedrooms, $135-$145. 2 bedrooms, $165-170. Large suites and balconies. Good storage space. Sauna, billiard room, small workshop. Mature adults only. Manager, 383-7252.

BAYSHORE COURT
912 SELKIRK
NEW WATERFRONT APT.
Close to downtown
Bachelor 1½ bedroom from $130.
385-0611, 386-0517, 592-7678
Abaco Property Management Ltd.

CRESTWOOD APARTMENTS
Available now 1-bedroom and 2-bedroom, $112 and $130. Hardwood floors, vanity bath, coloured appliances, heat, cable, parking included in rent. No pets or children. For appointment to view, please phone 382-0381.

WESTCHESTER APARTMENTS
1407 FORT STREET
One-bedroom suite available, $100. Call resident caretaker, 386-3075.
Ker & Stephenson Limited 385-3411

VAN MEARE MANOR
1013 Vancouver St.
Quiet block, walking distance. Modern, spacious suites. 2-bdrm $155, inc. heat, cable and laundry. See careetaker or
Royal Trust 388-4311

2-BEDROOM APARTMENT, large living room, available Sept. 16, close Jubilee Hospital, 592-2282 after noon.

NON-DRINKERS, NO CHILDREN. Nice waterfront suite, $100, includes everything. 386-2971.

1-BEDROOM SUITE, ESQUIMALT near Naden, utilities and cablevision, $125 monthly. 598-4490.

ESQUIMALT, NEAR NADEN, 1-bedroom suite. Covered parking. No pets. 656-1779.

$85. QUIET 3-ROOM SUITE, VIC West, on bus. Suit older person. October 1. 592-2038.

1 BEDROOM BEACON HILL-Cook area. $125. 477-2411.

1-BEDROOM BASEMENT SUITE, Hillside area, $90. Phone 384-5531.

200 APARTMENTS TO RENT UNFURNISHED

THE SEAGATE
H
E
S
E
A
G
A
T
THE SEAGATE
707 ESQUIMALT ROAD
ON VICTORIA'S HARBOR WATERFRONT WITH VIEWS OF HARBOR, OCEAN, AND OLYMPIC MOUNTAINS
WITH VERY LARGE INDOOR HEATED SWIMMING POOL AND HYDROTHERAPY POOL
WITH RECREATIONAL FACILITIES BEYOND COMPARISON ON VANCOUVER ISLAND
A FULL SCALE HEALTH SPA WITH PROFESSIONAL STAFF
WITH LANDSCAPED GROUNDS AND A LARGE WATERFRONT COURT YARD
ALL PARKING IS INDOORS AND OUT OF SIGHT
ALL SUITES HAVE LUXURIOUS LONG SHAG CARPETING THROUGHOUT
ADULTS ONLY
NO PETS
REASONABLE RENTAL RATES
ONE-BEDROOM SUITES
$139 — $160
TWO-BEDROOM SUITES
FROM $190
FOR RENTAL INFORMATION PHONE RESIDENT MANAGER, 383-1731.
OFFICE 388-6100
Diamond Developments Ltd.

CRAIG HOUSE CRAIG HOUSE
CRAIG HOUSE
885 CRAIGFLOWER ROAD
Two-bedroom de luxe from $175
One-bedroom de luxe from $135
Bachelor suites, 5 only from $125
LUXURIOUS SPACIOUS
—2-door de luxe refrigerators
—Wall-to-wall carpets
—Olympic view
—Buss passes door
—Free outdoor parking
—2 elevators
RESIDENT MANAGER
386-7147
Ker and Stephenson Limited
385-3411
Craig House Craig House

RITHET PLACE
500 Rithet St. 385-2559
NEW MODERN SUITES
Only block from Dallas Rd. waterfront.
1-Bedroom $132 and $140
2-Bedroom $160
Wall-to-wall carpets, drapes, electric heat, cable TV and parking included.

NIAGARA COURT
Newly Opened
61-suite apartment block at 535 Niagara St. Close to downtown, ocean and park.
All conveniences including:
Hydro-therapy pool. Sauna bath.
Bachelors from $112
1-bedroom from $130
2-bedroom from $162
For further information and appointment to view call: Mr. Shorey at 384-1004.
Barrington Enterprises Ltd.
For further information on the above call 384-4128 weekdays 9:00-5:00. Transportation available.

THE MARY STUART
1035 McCLURE
Top floor, corner, quiet, large, one-bedroom suite in new Fairfield apartment. $149.
Mature adults only. No pets. Resident Manager, 384-8223
Diamond Developments Ltd.

JUST OPENED
1255 DENMAN STREET
DAILY 10 A.M.-4:30 P.M.
SUN. 12-4 P.M.
High location near Victoria High School. 1 bedroom suites $120 and $125. Luxuriously appointed, wall to wall drapes, spacious colsets. Individual heat controlled.
Royal Trust Co. 388-4311

ESQUIMALT — MODERN 1-B.R. SUITE — TENANT SUPPLIES UTILITIES. POSS. OCT. 1ST — $97.50. WESTERN HOMES, 382-9513.

$98, ONE-BEDROOM, MAIN floor, 3-46 Paddon, off Dallas Road. ½ block from Beacon Hill Park. Adults only. Phone 477-5207 for appointment.

CENTENNIAL COURT
1-bedroom apartment, wall-to-wall carpeting, drapes, heating included. On bus line, adjacent Beacon Hill Park. 382-9407.

AVAILABLE OCTOBER 1ST, 1-bedroom apartment, $120 a mongh, close to bus. Phone 382-5071.

ARLINGTON COURT, 386 2029
Large 1-bedroom top floor suites, wall-to-wall, newly redecorated. $135. 430 Michigan.

201 APARTMENTS TO RENT FURNISHED

MAY WE HELP YOU?
Why not make use of our detailed knowledge to find the apartment you really want? We will gladly drive you to see a wide selection of furnished or unfurnished apartments in any
District of Your Choice
No Fee to Tenant
Sterling Rental Agency
206 Kresge Bldg.
1104 Douglas St. at Fort
383-7171
Open 9 a.m.-9 p.m.
Including Saturday

DE LUXE APARTMENT, SUIT COUPLE. WALL-TO-WALL CARPET, ELECTRIC HEAT, CABLE, LAUNDRY. COLWOOD AREA. 478-2519.

OAKLAND MANOR
Hillside at Cedar Hill Road
Wall-to-wall, cablevision, balcony
De luxe 1 bdrm. suite $160.
Adults. Ph. 383-4808 or 386-0266

TWO ROOMS, FULL KITCHEN, semi-private bath, Quadra-Hillside. 386-6282.

201 APARTMENTS TO RENT FURNISHED

THE ROYAL SCOT
425 Quebec
This new apartment bldg. offers: Fully furnished studio suites — Color T.V., shag carpets, linen, dishes, laundry facilities indoor pool, whirlpool, sauna, games room, underground parking.
Managers: Mr. and Mrs. G. Arnold. Phone: 385-3543
OCEAN PROP. MANAGEMENT

AVAILABLE IMMEDIATELY
Attractive, well-furnished 2-bedroom, 1-bedroom and bachelor units, all with modern kitchens, W-W carpet, colour TV on cable. All utilities included. Rates by week or month. call:
CRAIGFLOWER MOTEL
384-6330

AVAILABLE NOW
$135 — Esquimalt, close-in, 3½ rooms, 4-piece bath, electric fridge and range, plus main furniture. Cablevision hookup, heat, hot water, laundry, drapes. No pets. Dickie Agencies, 382-4312 or Resident Manager, 382-6848.

CADBORO BAY! SPACIOUS 3 room fully furnished suite, seaview, linen supplied and cablevision. Close to University, golf course, stores and transportation. 20 mins. from town. Fairways Lodge, 3895 Hobbs St. Just phone 477-2692.

AT BEACON HILL PARK. FACing south in modern apartment block. Mid-October to Mid-April. Close to shops and bus stops. Beautifully furnished 1-bedroom suite. Colour TV and cable. Middle-aged people only. $160. 382-0067.

FAIRFIELD ROAD, MODERN, clean, nicely furnished (no linens) lower 1-bedroom duplex apartment. Close to Victoria General Hospital. Adults only $130. Garage if desired, $10. 598-4071.

BRENTA MOTEL
On the waterfront on Brentwood Bay. Delightful surroundings. Fully furnished 1-bedroom units. Kitchenette. Linen. Maid service. Cable TV. Reasonable winter rates. Phone 652-2912 or call in.

ENJOY WATERFRONT LIVING
Bayshore Court 912 Selkirk Ave.
Bachelor, 1 and 2-bedroom suites from $130.
385-0611, 386-0517, 592-7678
Abaco Property Management Ltd.

LARGE LIVING ROOM, DINette kitchen, bathroom in modern block. Near Queen Victoria Hospital. Cablevision, laundry, room 1-bedroom. $140. October 1st. Adults. 386-2385.

SUBLET EXCEPTIONALLY well furnished one-bedroom apartment, twin beds, to responsible couple. Close in, near Beacon Hill Park. November 1-May 1. Phone 386-8554.

MODERN STUDIO TYPE UNIT everything supplied. Close in, covered parking. Michelangelo, 1158 Yates, 386-2812, 386-0112.

LOW WEEKLY, MONTHLY, winter rates. Crown and Anchor Motel. 1660 Island Highway. 478-3333.

BACHELOR APARTMENT, COMpletely furnished. All utilities included, $130. Sorry no pets. Please call 478-3011.

OAK BAY, NEAR BEACH, shops, bus at door. Spacious clean 3-room suite. Sea view. $175. Available September 15. 598-4711.

BACHELOR SUITE IN MODERN block near Parliament Buildings. All utilities included. Cablevision. Evenings or Sunday, 385-3277.

SELF-CONTAINED 1-BEDROOM, private entrance, parking, working adult. References, $125. 385-3850 after 6.

WANTED: GIRL TO SHARE 2 bedroom. $65. September 15th. 382-8104, 9 - 5. Quadra and Hillside.

ISLAND COURT MOTEL
1621 Island Highway
478-2151

$70. QUIET 2-ROOM SUITE, ground level, Vic West. Suit older man. 592-2038.

WANTED: STUDENT OR WORKing girl to share apartment with 1 other. $49 month. Phone 385-7637.

OCTOBER 1. COZY BASEMENT suite, fireplace and cable. Single man. $90. 382-5364.

202 APARTMENT FURNITURE TO RENT

Three Rooms from
$30 per month
STANDARD FURNITURE
382-5111
Immediate Delivery

RENT OR RENT TO OWN
386-2435
Individual rooms or room groups. TVs and stereos, 24 hr. phone service
MAIS FURNITURE
1821 COOK

203 APARTMENTS WANTED

SUITE IN AN OLDER HOUSE, required by young married couple, after September 20. Preference near waterfront. Write, Mr. J. Fumalle, c-o Dept. of Geography UVic.

WANTED: 1-2 GIRLS TO SHARE apartment in the downtown Victoria. Call 743-2105 (collect) after 5.

DESPERATELY NEEDED: 1 OR 2-bedroom apartment by 2 responsible University students. Brian, 592-4774.

206 DUPLEXES TO RENT

PARKLANDS
New, special design, gold medalion, de luxe, 2-bedroom units, enclosed carport, secluded court yards, patios, w-w carpets, all new appliances and many extras. Expertly finished and landscaped, to appreciate it you must see it. Available now $250, appointment to view, 385-5960.

OAK BY MANSION
Lower duplex. Entertainment size living room and lounge. Den. Large dining room. 3 bedrooms. 1½ baths. All wall to wall carpet. Drapes. Coloured appliances. Very private. Set in large garden. $350 per month. Immediate possession. 477-8930.

SIDE BY SIDE DUPLEX, 3 BEDroom, 1½ baths, living room, family room, wall-to-wall carpet. Drapes, dishwasher, garburator, utility room, washer-dryer, architect design, beautiful garden on quiet street near university. $250. Available September 15th, 477-2508.

EARLY OCCUPANCY. TWObedroom unit in rural setting. Spacious living room, large sunny kitchen with breakfast nook, fridge, and range. Small child welcome. Heat and hot water included at $160 month. 652-3498.

CLOSE TO TOWN — SPACIOUS 1-BR, heated, lower duplex. Oct. 1. $130 per mo.
BOORMAN INVESTMENT CO. LTD
1111 Government St. 386-9212

IDEALLY SUITED TO CHILdren, close to school. 3 Bedrooms, 1½ bathrooms, stove, fridge, wall-to-wall carpet in living room, $195. 479-7725.

SIDNEY, 3 BEDROOMS, SIDEby-side, wall-to-wall, drapes, coloured appliances, plumbed for washer-dryer. 2 children welcome. Sorry no pets. $165. 385-6868.

FAIRFIELD, 1-BEDROOM SIDEby-side, fridge, stove, heat and hot water included. $135 a month. Available October 1. Phone after 5 p.m. 382-4556.

LARGE MODERN 3-BEDRM. suite, available Oct. 1st. Wall-to-wall carpets, Basement. $225 mo. RITHET AGENCIES LTD., 714 Fort St., 382-4251.

1233 OSCAR — AVAILABLE OCtober 5, large 2-bedroom upper, heat, fridge, stove, drapes included. $135 per month. 382-5449.

2½-BEDROOM LOWER DUPLEX in Fairfield, $160 per month. Includes stove, fridge, and heat. 386-9132.

LARGE 1-BEDROOM SUITE IN side by side duplex, $125, heat included. October 1. 2581 Vancouver St. after 6 p.m.

3-BEDROOM, ESQUIMALT AREA, near shopping centre, schools, self-contained. $200. 478-6366 or 388-4668.

NEAR VICTORIA HIGH SCHOOL, lower duplex, full basement, 4 rooms, heat and water included. 478-5260, 478-2225.

3 BEDROOM, HEAT AND water included, near Mayfair. 933 Cloverdale.

YEAR-OLD 3-BEDROOM, LANGford. Available October 1. $165. 477-9154.

LOWER, $100. PETS, CHILDREN. 909 Esquimalt Rd.

206 DUPLEXES TO RENT

3-BEDROOM, LARGE UPPER suite, stove, fridge, heat, hot water included, $150. 384-0127.

210 HOUSES TO RENT UNFURNISHED

CADBORO BAY — Spacious modern home, Seaview, 1 year lease. Available now. $275 per month.
ROCKLAND — Modern 3-br home. Double plumbing. 1 year lease, Available Sept. 15. $250 per month.
COLWOOD — Modern 3-BR home available now for 8 to 10 months, $200 per month.
COLWOOD — Small 1-BR cottage with oil range. Available Oct. 1. $105 per month.
JUBILEE — Spacious 3-BR older home for Oct. 1, $165 per month.
BOORMAN INVESTMENT CO. LTD.
1111 Government Street. 386-9212

3021 PHYLLIS $245
Lovely 3 bdrm. beautiful view of sea and mountains.
4937 WESLEY RD. $225
Very nice 3 bdrm. 1½ bath. Fireplace, w to w carpeting throughout. Full basement.
DON STRIPLING 386-1361
CANADA PERMANENT RENTALS

ROYAL OAK
2-3 bedroom, 1½ bath, large living room with open fireplace, ½ acre secluded lot, carport. $200 per month. Available October 1. 386-8401. R. Douglas Agency

RENTAL-SWAP. SPECTACULAR 2-bedroom seaside cottage with garage, gardens, fruit trees, row boat, waterfront Cordova Bay, $170 per month for 2-bedroom house. Quiet, clean, in Victoria, comparable price. 658-5704.

3-BEDROOM WITH LIVING room, dining recess. Separate kitchen and bathroom. Stove, fridge, washer and dryer. Secluded area with privacy. Oil heat.
Ker and Stephenson Limited
385-3411

FOR LESS THAN $175 PER month you can own your 2-bedroom quality home in Sidney. Choice of 2 or 3 bedrooms for less than $20,000 full price. Call 384-8071 anytime.

DE LUXE TOWNHOUSE, 3 BEDrooms, living room, kitchen, separate dining room, finished rec rooom, basement, 1½ baths, laundry, all appliances included. $250. Oct. 15. 383-3960.

UPLANDS AREA, 3 BEDROOM house available October 1, minimum 1 yr. lease required at $250 month. Phone 384-7280 after 6 p.m.

SECLUDED 1-BEDROOM HOME on Prospect Lake. Available October 1st. Contact T. Marson, 946-9571, Delta, B.C.

NEAR PARLIAMENT BUILDings, 2-bedroom townhouse, $145. Children under 2 welcome. 382-4868.

2 BEDROOMS, OIL FURNACE, stove, fridge, fireplace. James Bay. Available Oct. 1. $140. Call after 6, 382-6898.

GLEN LAKE AREA, OLDER 2½-bedroom home. $160 per month. Hydro and water included. 478-4655.

2-BEDROOM COTTAGE STOVE, fridge, washer included $100 monthly. Couples only please. 479-6142.

FAIRFIELD, 3 BEDROOMS, HOT water heat. $185. (1st and last month rent.) 1022 Collinson.

$225—5-BEDROOM HOME, NEAR Jubilee Hospital, University. References. 384-7046.

2-BEDROOM HOUSE, STOVE, fridge. Apply 46 Lurline Ave. No dogs. $145.

2 AND 3-BEDROOM, GORGE, $170, $200. Utilities, moorage. 385-3560.

HOUSE FOR RENT — 270 BURNside Rd. East.

211 HOUSES TO RENT FURNISHED

HOUSE TO RENT
FURNISHED
UNIVERSITY AREA
3-bdrm. split-level home. Rent $255 per month with one year lease. Call BILL McCARTER 592-3970 of J. A. Henderson Realty Ltd., 385-9741.

A NEW 2-BEDROOM BUNGAlow, completely furnished including TV and all utilities, $165. Adults only, sorry no pets. Please call 478-3011.

1-BEDROOM COTTAGES, $80-$100 per month including light, water and fuel. Phone Mountain View Resort, Shawnigan Lake. 743-2044.

5055 CORDOVA BAY ROAD, 2-bedroom, waterfront house with fireplace, $250 per month. 658-5608 after 6 p.m.

2-ROOM FURNISHED COTTAGE, $65 monthly. Prefer quiet, middle-aged man. 478-4633. 2763 Millstream.

ONE-BEDROOM FURNISHED cottage in the country. Retired couple only. 656-4493.

212 HOUSES WANTED TO RENT

2 TO 3-BEDROOM HOUSE OR duplex in Doncaster school area, by responsible couple and two children. Must be wired for washer and dryer and have fridge and stove. Rent approximately $175. For November 1st. 386-9946.

MAN AND WOMAN WANTING TO share house with group of compatible people. Have own furniture, etc. Must be within 2 miles of Victoria General Hospital. Contact Dr. Marty Greenall, 384-1131 leave message.

1½ OR 2-BEDROOM UNFURnished house or side by side duplex, with basement. Quiet street $125 $140. Responsible professional man. No children or pets. 652-2402 mornings or after 6 p.m.

RESPONSIBLE YOUNG WORKing man looking for 1-bedroom house, Brentwood Bay or Deep Cove area. Preferably secluded. 656-5225.

COUPLE WITH CHILD 1½, NEED home with room for goat and privacy. Contact Richard Tomborello, c-o GHEK T.V., 477-1821, 7 a.m.-3 p.m.

IF YOU CANNOT SELL YOUR home, we have reliable tenants waiting to rent. Phone Mr. Keen, Boorman Investment Co. Ltd., 386-9212.

COUNTRY HOUSE ON LEASE by mature couple. Animal lovers. Small acreage preferred. Will improve property. 382-4833 days, 386-6401 evenings.

YOUNG COUPLE WITH CHILD need 2 bedroom house or cottage Sidney or Brentwood area. Phone 386-9573.

REQUIRED IMMEDIATELY, clean 3-bedroom house, $175. 3 months rent in advance. Lease required. References. 382-0175.

RESPONSIBLE FAMILY, REquire 3-bedroom with yard. Will decorate, near Oak Bay Senior High or the Junction. 592-7300.

OLDER HOME OR COTTAGE IN need of major renovation, by couple with 9 year old. On long or short term basis. 477-2864.

PROFESSIONAL FAMILY OF 6 requires good house for rent, December 1st. Reply Victoria Press, Box 282.

WANTED FOR OCTOBER 1ST — 2- or 3-bedroom house or duplex with basement. 477-3777.

3 OR 4-BEDROOM HOME OR DUplex, two children, pet; for October first. 592-3940.

FINANCE COMPANY MANAGER requires 2 or 3-bedroom home. Out of town okay. 386-7786, 9-5.

YOUNG COUPLE WOULD LIKE to rent 2 or 3 bedroom house in country. 598-1796, 658-5471.

ADULTS. 2-BEDROOM HOUSE, fenced garden, reasonable. 479-6100.

ARCHITECTURAL DRAFTSMAN and family require 2-bedroom, in country. $125. 656-8048.

SMALL HOUSE JUST OUTSIDE Victoria. Phone 592-0770.

215 HALLS, WAREHOUSES, STORES AND OFFICES TO RENT

PRIME GROUND FLOOR SPACE
OAK BAY AVENUE
Ideal for Medical, Dental office, boutiques, specialty shops, etc. Will design and create interior to suit. Separate front and rear entrance. Ample parking. Contact
388-5491.
PARK PACIFIC APTS. LTD.

FOR RENT: WAREHOUSE AND office at 2535 Government Street. Reasonable rent, also office space in new bldg. and some warehouse space. R. Hanson, 386-7545 Res. 477-3720.
ISLAND HOMES LTD.

215 HALLS, WAREHOUSES, STORES AND OFFICES ENT. FURNISHED

NEW VICTORIA PRESS BLDG. — Douglas at Kings. 1,000 to 4,000 sq. ft. office space. Fully air-conditioned. Parking avail. Staff cafeteria. Lease. For immediate occupancy.
BOORMAN INVESTMENT CO. LTD.
1111 Government St. 386-9212

3,000 SQ. FT.
RETAIL STORE
Prime downtown location — main street. Available now on long term basis. Call BROWN BROS. ON BLANSHARD, 385-8771 (anytime).

FOR RENT
Central downtown large outside office, $55.00 includes, carpet, light, heat, janitor, desk, chairs, file cabinet, option available on adjoining office. 386-7074 or 388-6401.

AVAILABLE IMMEDIATELY, modern office at 824 Fort St., reception and telephone answering included. Stenography available. 385-2446.

DOWNTOWN OFFICES
Singles and suites at competitive rentals now available.
The Royal Trust Co.
388-4311

244 REVENUE PROPERTY

REST HOME

One of Victoria's finest rest homes, in an excellent area of city bordering on Oak Bay. Panoramic views of the city and the water. Lovely gardens and private patio. Private and semi-private rooms all with bathroom, all nicely furnished. Large sitting room with fireplace. Elevator to the second floor. Excellent modern kitchen. The owner's suite is large with two bedrooms, living room and dining room. The whole home is very nicely furnished and in beautiful condition. Licensed for 16 guests.
Ron McConnan
384-9335 383-8526 res.

$120,000

A. BERNARD AND CO. LTD.
655 Fort St. 384-9335

42 SUITES
New block close to park, waterfront and shopping facilities. Projection shows Gross Revenue of $72,000 to produce cash flow of over 10%. 1st mortgage $360,000. Full price, $488,000.

48 SUITES
Soon to be completed and close in location. Projection shows gross Revenue of $89,000. Cash flow better than 10%. 1st Mortgage $430,000. Full Price $395,000.

For more information and Viewing please call Dave Taylor or Bill Sidhu at 383-4141.
City Savings and Trust Co.

2 SIDE-BY-SIDE DUPLEXES
1—Just listed, stucco exterior with full basements and drive-in garages. Each side has good size living room, kitchen, bathroom and one large bedroom. Oil-o-matic heat. One side vacant for viewing. Simpsons-Sears area $33,900.
2—Just listed. Brick exterior with full basements and drive-in garages. Nice one-bedroom suites each side. One side vacant for viewing. Cook St. area. $31,000.
385-7721 CLIFF SALMOND 477-3626
Gardner Realty Ltd.

WALL AND REDEKOP REALTY LTD.
1820 Blanshard St.
386-8321

DUPLEXES
4-Plex — Rooming house. Good investments. Income plus living accommodation — several to choose from — low down payments, flexible financing. To view — call Margaret Bridger, 386-8321 or 388-5868.

BRAND NEW FIVE PLEX
(All suites rented)
$62,500
This newly completed revenue property is located in a good rental area, and comprises 3 one-bedroom suites, and 2 two-bedroom suites, with a revenue of $8124.00 annually. For those interested in a good revenue property call
JOHN F. COLWELL
384-8126 592-9828
PEMBERTON, HOLMES LTD.

8 DUPLEX'S
3 Bedrooms
1½ Baths
EXCEPTIONAL VALUE
from
$32,900 to $34,750
Contact
RAY SMITH 384-8001
Royal Trust Co.

FERNWOOD AREA
Older up and down duplex. Close to schools and transportation. Upper rents for $105.00, lower for $150.00. Live in lower and let the rent from the upper make your payments.
Asking $21,900
Wil Wilson 384 9335; 477-4328 res.
A. BERNARD and CO. LTD.
655 FORT ST. 384-9335

REVENUE PROPERTY
632 Raynor Street
2 Bedrooms up, $135 p.m.
3 Bedrooms down, $175 p.m.
Gross Rentals, $310 p.m.
$30,900
844 Dunsmuir Street
Gross Rentals $285 p.m.
Excellent Holding Property
$25,500
For further information please call
384-8126 JACK COLWELL 592-9828
Pemberton Holmes

SIDE-BY-SIDE!
OAK BAY DUPLEX!
A lovely ranch style duplex with sweeping views. Two bedrooms and den or nursery — living room with fireplace — contemporary decor — only $37,500.
385-2458 GLADYCE McLURE 592-7123
Byron Price and Associates

TRIPLEX
VIC WEST
GOOD REVENUE
This is an older building in good repair showing a good return on investment. No problem here getting good tenants. Must be sold. Open to offers on $32,900.
LARRY M. BROOKS
384-8126 478-2918

5x5 DUPLEX
—3 years old, stucco exterior
—3 bedrooms each side
—Living rooms with fireplaces
—Full high basements
—Auto oil heating
—Priced at $38,000
BILL SIDHU OR DAVE TAYLOR
383-4141
CITY TRUST

SIDE BY SIDE DUPLEX
2-bedroom suite, and 1-bedroom suite with expansion possibility into a 3-bedroom suite. large private lot facing two streets. Also large double garage, ideal for workshop. Make an offer on the asking price of $23,900. Call quickly LARRY QUAGLIOTTI, 388-6231 or 479-6609. Island Pacific Realty Ltd.

NEW 72 SUITE APT.
I have a line on this one and can guarantee 85% occupancy for 1st 6 months. Presently 1-3 full. Excellent building and return. This is better than average. $400,000 would handle. Jamie MacGregor 477-1841 — 477-4270.
Block Bros. Realty

TWO FOR JAMES BAY
NEAR MENZIES AND SIMCOE
$49,000 11 housekeeping units.
$59,000 Licensed care facilities. Good earnings possible. Vendor must sell.
GRAY LAITE 656-5267 or
HAROLD CHURCHLEY, 384-4667
Canada Permanent Trust

LOVELY MODERN DUPLEX
Each side has 1230 sq. ft. of luxury living area with 3 bedrooms, large living room, recreation room, full basement and carport. Total price of $38,900 includes a 6% mortgage with low monthly payments. Will discuss terms. Principals only please. 479-3756.

17 SUITES — HURRY!
Central Park Area
Price $10,150 per suite
With low 7 per cent mortgage
Try your terms and trades
TED BOWDEN 479-1479
NATIONAL TRUST CO., 386-2961

FAIRFIELD CONVERSION
6 SUITES
$32,500
Well located and in top condition. Bus at the door. Always rented.
385-3435 J. EVANS 477-4452
P. R. BROWN AND SONS LTD.

EXCELLENT DOWNTOWN LOCATION. No merchandise to buy. $9500 for fixtures and lease. Apply Victoria Press Box 252.

3-BEDROOM MODERN DUPLEX, Gordon Head. $4,000-$14,000 down. Terms by owner. 479-1479.

GEORGE DEVLIN
Real Estate Consultant
635 Humboldt St., 385-2725

245 REVENUE PROPERTIES WANTED

CALIFORNIA CLIENT, already apartment owner in Victoria, arrives about September 15th and will buy immediately good newer building up to 20 - 24 suites on cash to mortgage basis. Please contact Don Robertson, 385-9765 and maybe we can move your property quickly. Charman Pacific Realty Ltd.

WANTED
20 to 30 suite Apartment Block in good condition up to $65,000 down. Has to show good return. FREDDY STARKE 388-6231 or 384-9633. Island Pacific Realty Ltd.

245 REVENUE PROPERTIES

COMMERCIAL LISTINGS REQUIRED in Victoria and Island area. Confidential, courteous service given. Contact:
D. H. MacGILLIVRAY
A. E. LEPAGE
BOULTBEE SWEET REALTY LTD.
386-1341 ANYTIME

APARTMENT OWNERS
We have a "cash to mortgage," private buyer for an apartment with 10 to 20 units.
Please call Wess Dickie, office 382-4312; Res. 477-4662, Dickie Agencies Ltd., 919 Fort.

Wanted good clean duplex, Fairfield. 479-6609, 388-6231. LARRY QUAGLIOTTI, Island Pacific Realty Ltd.

247 COMMERCIAL OR INDUSTRIAL PROPERTIES

COMMERCIAL BLDG. FOR SALE
"THE BUSIEST AREA OF GOVERNMENT ST."
Building consists of 2 stores, one on Government — also ten one-room bachelor suites, fully occupied. Owner occupies the main store. This building is on a very strategic place for any future downtown development. This is your opportunity to invest in a location that will only increase in value. For information phone
J. T. MILLS — 385-3411
Ker and Stephenson Ltd.
680 Broughton St.

ATTENTION:
CONTRACTORS
WAREHOUSE AND OFFICES
ESQUIMALT AREA
This would be excellent opportunity for group of CONTRACTORS TO PURCHASE AS "STRATA TITLE" situation and reduce overhead and, at the same time, gain equity in your building. 8,000 sq. ft. of warehouse plus 8,000 sq. ft. of office space not yet divided into single offices — therefore affording opportunity to break up into individual offices to suit the size of business. Beautiful modern bldg. Blacktop in front. Lge. 1st mtge. and full price only $210,000. Further details, call BRYON JEEVES at D. F. HANLEY AGENCIES LTD., 385-7761.

ATTENTION!!!
DEVELOPERS!!
INVESTORS!!!
There exists in the centre of one of the fastest growing communities in B.C. an opportunity to obtain prime commercial land. In the midst of other exciting developments I have 3 adjoining properties which may be purchased as one or separately. For further information on prices and locality, please call JOHN WATERMAN at D. F. HANLEY AGENCIES LTD. 385-7761 or RES. 478-2255.

BURNSIDE E.
14,300 sq. ft. of ideal commercial property. Near Douglas and Burnside. Contact Wil Wilson 384-9335; 477-4328

A. BERNARD and CO. LTD.
655 FORT ST. 384-9335

DOUGLAS STREET
Approximately 2 acres on Douglas St. Suited for Hotel, Motel or Office Building. For information contact—Wil Wilson 384-9335; 477-4328

A. BERNARD and CO. LTD.
655 FORT ST. 384-9335

COMMERCIAL
Acreage. 2 exceptional Colwood-Sooke Rd. properties, 1.6 and 1.8 acres. Smaller one has easily convertible 3,000 sq. ft. colonial type home. The other has 850 sq. ft. store. Tremendous immediate potential or holding properties.
388-4271 ERIC ZIEGLER 592-1768
J. H. Whittome and Co. Ltd.

FOR RENT:
Prime rental lot available 1st October, 40,000 sq. ft., all or part will be rented, suitable for trailer display, lumber storage, cars, etc. 197 ft. frontage on Burnside with exposure to Douglas. Small office building on site. For further details phone Art Howard 382-2721 or evenings 479-1909.

COMMERCIAL BUILDING
Building with three business rentals on a large lot on Esquimalt Road. Good revenue on an excellent holding property. Premises could be suitable for service type business operated by owner if so desired. For information call Bill Sidhu or Dave Taylor at City Trust, 383-4141.

REQUIRED FOR LEASE AND or purchase, 5,000-10,000 square feet light manufacturing space. Rail siding preferred but not essential. Telephone 592-3008.

250 HOUSES FOR SALE

PRRRRRRRR
RRRRRRRRRF
RRR RRRR
RRR RRRR
RRR RRRR
RRRRRRRRR
RRRRRRRRR
RRR RRRR
RRR RRRR
RRR RRRR
RRR RRRR

RITHET AGENCIES LIMITED
714 Fort St. 382-4251

For Real Estate
Insurance-Appraisals
Property Management

OPEN HOUSE!!
OPEN HOUSE!!
OPEN HOUSE!!
1820 LEABROOK PLACE
SAT. 2 P.M.-4 P.M.
Situated on a quiet cul-de-sac close to the university, this attractive home is offered on the market for the first time. Spacious living room with feature fireplace, guest dining room, 3 bedrooms. Master bedroom with 4-pce. ensuite plumbing plus another beautiful 4 pce. bathroom. Super kitchen with dining area, large patio with entrance from dining room and kitchen. Beautiful professionally finished recreation room. Loads of room for expansion in high basement. Large, easily maintained lot. Excellent financing. YOUR HOSTESS
BETTY SHEA — 592-9213

GORGE AREA
Older 4 bedroom 1½ storey home situated on corner lot, close to all amenities. Property is well treed, with fruit trees. Sep. garage. Asking $22,950 — but try your offer as owner is anxious. For further information call OLIVER DOUGLAS or TED WILKINSON at 382-4251 anytime.

GORDON HEAD
Three bedroom home located on approx. ¾ acre lot. Full cement basement. Large separate workshop. Plenty of trees for seclusion. Sundeck over attached garage. Asking $31,500, but owner is anxious and is open to offers. Call TED WILKINSON or OLIVER DOUGLAS, anytime, at 382-4251.

A QUIET RETREAT
IN
A PRESTIGE AREA
$53,500
Tucked away from the world on ¾ of an acre of beautifully treed and landscaped property, yet in close proximity to all amenities, this one owner, custom-designed home could be the home you have been searching for. Entrance hall with built-in bookcases, and spacious living room and guest dining room overlook the garden. Functional kitchen with adjacent utility. 4 bedrooms, 2 full bathrooms, games room in high basement, dble. garage — MANY, MANY EXTRAS. For further particulars on this unique property, please call
BETTY SHEA — 592-9213

DIRECT FROM OWNER. 2-BEDROOM, possible 3, large living room and TV room, family kitchen, full basement, Stucco. New wiring, copper piping. Close in. $20,500. No agents please. 382-4814.

250 HOUSES FOR SALE

ISLAND HOMES ISLAND
HOMES
2504 Douglas St.
386-7545
ISLAND HOMES ISLAND

OPEN HOUSE
Sat., 1-5 p.m.
2578 VISTA BAY
Seeing is believing, the wonderful views from every room of this CADBORO BAY beauty. Extra large living room, dining room with sliding glass doors to sundeck. Lovely bright kitchen with eating area. 2 to 4-BR, 2½ baths, 2 fireplaces, rumpus room, double carport, excellent grounds, flexible terms on the reduced listing price of only $47,500. VACANT, Ron Crow in attendance.

CORDOVA BAY
Beautiful home built 3 years. 3 bedrooms, wall-to-wall carpets in large living room and dining room. Family size kitchen and dinette. Family room. High basement. Asking $41,000. LLOYD ELLIS 658-8222.

OAK BAY
Excellent home walking distance to UVic. Large living, dining area, spacious kitchen overlooking beautiful garden. 3 bedrooms and 4-pce. bath, extra bedroom, bath, rec. room, launiry, and workshop in high basement. A dandy in-law suite. Asking $42,500. F.P. For further information please call LLOYD ELLIS 658-8222.

GONZALES BAY
3 BEDRMS., DEN
Lovely reverse split-level home just 2 blks. from sandy beach and situated on lge. treed lot with seclusion. Ideal for professional or business man. Charming liv. rm. with F.C. fireplace, W-W carpet, and dble. glass doors to 20x25 enclosed sundeck that can be used yr. around. Din. rm. also W-W. Spacious kitchen plbd. for auto. W and D. Lge. vanity main bath, 2nd bath 3-pce. with shower. Lovely lge den or rec. rm. W-W and 2nd fireplace. Convenient to schools, bus, shops and churches. Reduced for quick sale, now only $42,000. Ph. Morris Lund 386-7545.

COLWOOD
3 Bedrms., 2 Baths
Brand new quality home over 1200 sq. ft. on 95 ft. wide lot. Spacious is the keynote thru-out. Lovely liv. rm. with fir-to-ceiling fireplace, "L" dining rm., 3 excellent bedrms., master ensuite, all with quality W-W carpet. Lower level beautifully planned with rghed-in den, with 2nd fireplace, games rm. 4th bedrm. and mud rm. Immediate possession, low down payment, qualifies for B.C. Gov't. 2nd mtge. Low taxes, approx. $180 net per annum. A real bargain at $28,300. Morris Lund 386-5745.

CRAIGFLOWER
U and D DUPLEX
$23,900
Crisp new listing of an absolutely spotless legal duplex, in top condition thru-out. Sep. entrances, situated on deep corner lot. Main flr., liv. rm. with fireplace, 2 bedrms. (1 lge. with 2nd fireplace) modern kitchen and dinette. Upper suite, liv. rm., kitchen and 1 bedrm. completely furnished. Full bsmt. OOM heat, oil hot water, sep. garage, excellent garden, right on bus close to parks. Vdr. consider $5,000 down and carry balance. Phone Morris Lund.

DRIVE BY — 3120 Balfour. MUST BE SOLD — very attractive 2-bedroom, full basement, spacious home with new roof, new wiring, new plumbing. Newly stuccoed, oil-o-matic heat. AN EXCELLENT BUY and NOT TOO MUCH DOWN. Call Ken Jensen, 386-7545 or 592-9079.

DRIVE BY — 966 JENKINS RD. IN COLWOOD. Can be bought with EASY DOWN PAYMENT. Nice 3-bedroom, 2-bathroom, full basement home. Wall-to-wall carpet, excellent kitchen, top condition. Call Ken Jensen, 386-7545 or 592-9079.

LANSDOWNE SLOPE
IMMEDIATE POSSESSION
VERY IMPRESSIVE VIEWS, quiet location, near Oak Bay Hi, University and 2 of the best private schools. SEE WHAT IS ON 1700 SQ. FT. OF MAIN FLOOR. Tremendous LR with IMMENSE PICTURE WINDOWS, attractive FP, oversided sep. style DR with dble. French doors to sundeck. Excellent family kitchen with lge. nook area and access to sundeck. 2 very roomy bedrooms, lge. closets. A panelled den with FP. Spacious 4-pce. bathroom. Lovely entrance hall and open stairwell down to a THIRD bedroom with 2-pce. bath. Rec. rm. and FP. More room forfurt her expansion. Easily maintained semi-secluded lot with more than enough off the street parking PLUS an extra LGE. DOUBLE GARAGE, that could hold a CAMPER or MOBILE HOME. Tremendous value and at a PRICE you COULD NOT AFFORD TO TURN DOWN. Call Ken Jensen 386-7545 — 592-9079.

KER and STEPHENSON LIMITED
680 Broughton Street
Across from Eaton's carpark
385-3411, DAY or NIGHT

OPEN HOUSE
1008 JENKINS AVE. (JACKLIN ROAD)
SAT. 1:30 to 4 P.M.

"IMMEDIATE POSSESSION" MOVE RIGHT INTO THIS "SPOTLESS" 3-bedroom home — Very nice district. Drop in for a look on Saturday.
Your host
Jim Mills 385-3411 Res. 477-5938

IMMEDIATE POSSESSION
NICE! NEAT! NIFTY!
Yes! This spotlessly clean 3-bedroom home can be yours for only $17,950 and is located at 1008 Jenkins Ave. off Jacklin Road and close to schools, stores and transportation. Owner out of town and wants a quick sale, Try your down payment by phoning.
J. T. MILLS 385-3411

DRIVE BYS
2615 ARBUTUS RD.
Shake roof, bay window and attractive rock-facing. 2,000 sq. ft. of luxury living, and room for further development on lower level. Private sundeck opens from 30 ft. family room - kitchen combination. Master bedroom 19½ x 15 has its own bathroom and large walk-in closet. These are only a few of the special features making this 2-storey, 6-year old home worthy of your inspection. Immediate possession. 7-¾% mortgage can be assumed. Courtesy to all realtors. Asking price $48,500. Mrs. Watson and Mrs. Hart, 598-4567.

2690 ARBUTUS RD.
Parklike setting among the trees. Lots of accommodation in this 5-bedroom home with fully developed basement. Only 6 years old, in top condition. Owners transferred. Reasonably priced at $44,900. Mrs. McLeod, 598-4567.

C. J. McLeod
REALTY LTD.
2230 OAK BAY AVE.
598-4567

GARDNER REALTY LTD.,
899 FORT STREET,
385-7721

2 BEDROOMS
$16,500
Clean, older type, no-basement bungalow close to all schools, stores, buses, etc. Corner lot with lots of parking space.
385-7721 CLIFF SALMOND 477-3626

TOWN & COUNTRY
Three bedroom, family home, living room with fireplace, dining room: all newly decorated — plus self-contained in-law suite and a large double garage with paved parking area for your boat and trailer. Price only $25,900. To view phone: D. M. MacKillop 384-0308.
C. N. MONTAGUE CO. LTD.
384-9318

BEAUTIFUL SPANISH COLONIAL 4-bedroom, 3 bathroom, living room and separate dining room. Kitchen with eating area. Large family room, etc. This home is tastefully decorated; also beautiful yard. Sold by owner. By appointment only. 478-3823.

250 HOUSES FOR SALE

CANADA PERMANENT TRUST
CANADA PERMANENT TRUST
"WE TRADE HOMES"
RESIDENTIAL APPRAISALS
OPEN 8:30 A.M. to 8:00 P.M.
SAT. 9:00 A..M. to 4:30 P.M.

RETIREMENT OR STARTER
$18,500
FOUL BAY ROAD
Cute and cosy 2 bedrooms, no step bungalow. Large living room with fireplace, eating area in large kitchen. Priced right for a quick sale. Call now F. BEAVER - JONES, 382-5981 or 386-1361.

HIGH GORGE
$22,900
STARTER OR RETIREMENT
2-bedroom, living room with full dining room and eating area in kitchen. Full basement, drive-in garage. Call F. BEAVER-JONES, 382-5981 or 386-1361.

EXECUTIVE OR PROFESSIONAL
A RARE ONE OWNER PROPERTY
Executive home with complete privacy yet close to all facilities. Approximately 1800 sq. ft. on main plus development in extra high basement. 3 fireplaces, and outside barbeque fireplace, 3 baths, professionally landscaped. This is true quality in a prime area and is offered at the irreplaceable price of $65,000. GRAY LAITE 656-5267 or 386-1361.

SUNNY WESTERN EXPOSURE
$41,500
CORDOVA BAY BEAUTY
Delightful 3-year-old home on a high property with unbelievable privacy from the large view sundeck. Sunken living room, large master bedroom with en suite, fully developed basement. Good mortgage on now. Genuine buyers don't be disappointed, this should sell quickly. GRAY LAITE, 656-5267 or 386-1361.

ESQUIMALT
$23,900
Great family home near the dockyard. Completely renewed older home in immaculate condition. Don't miss this! M.L. JACK OR MAUDE DOBSON 658-5676 or 386-1361.

COLWOOD LAKE PROPERTIES
Immaculate 3 bdrm. home in lovely setting. Spacious rooms, many extras. Area of other excellent homes in this exclusive district. First time on market $33,500. ROY S. SMITH 383-6070 or 386-1361.

HAPPY VALLEY — 2 HOMES
HORSES — 2 ACRES
Owner leaving Victoria and asking only $43,900 with good terms. Payments are off-set by 200 per month rental from 4 bedroom, full bsmnt. home. Or 2-bedrm. bsmt. home could rent at $150. A set up that can not be beaten. One home is VLA built only 12 years ago. More details call PATRICK DOERKSEN 478-3432 or 386-1361.

NEEDED
Large family with low down-payment, for this older home in nice city location. 3 bedrooms, living room with fireplace, family size kitchen with eating area, plus a large family room. Part basement, oil-fired hot water heating, up to date wiring, stove and fridge. All for $16,900 EMIL IZIK 386-0301 or 386-1361.

HOW ABOUT THAT?
3 BEDROOMS, $24,000
After all this time here's just what you have been looking for. Located near Mt. View school, elementary school and Town and Country. Large sundeck with view of Sooke Hills. Hobby room in basement. Parking for cars, camper, boat, etc. GRAY LAITE 656-5267 or SID HASLAM 592-0900 or 386-1361.

GRAHAM STREET
Approx. 1287 sq. ft., 3 bdrms, nicely finished and maintained inside, den or family rm with fireplace. Large 16x16 kitchen, lots cupboards. 100 amp service, copper plumbed, 16x14 sundeck. Priced at $22,000 SID HASLAM 592-0900 or 386-1361.

1541 NORTH DAIRY RD.
Enter off Doncaster. Drive by and see this townhouse. The best of construction, 3 levels, 2 balconies, private sun area, 2 parking spots, approx 1550 sq. ft. of living. 3 bdrms. Close to Hillside shopping centre. Priced at $25,700. SID HASLAM 592-0900 or 386-1361 ML No. 1724.

SUPERB
180 degree view plus substantial mortgage make this 3 bdrm plus rec. rm. home an excellent buy. It is situated in Cordova Bay and priced at $39,900 and located close to Claremont Senior Secondary. Let me tell you more. MRS. CASEY WATSON 386-1361 or 658-5676.

NEW LISTING OAK BAY
NEAR WILLOWS BEACH
3-bedroom home in immaculate condition. Beautifully landscaped. Living room with fireplace, dining room, 2-4 pce. bathrooms. Kitchen with eating area and built-in dishwasher. Large spacious rec room with W-W. Sep. garage. Many other extras. Realistically priced at $36,900. HAROLD CHURCHLEY 384-4667 or 386-1361.

IDEAL FAMILY HOME
BLENKINSOP-McKENZIE AREA
4 bdrms, living room with FP. Kitchen with eating area, rumpus room with glass sliding doors to patio. Priced at $29,900. HAROLD CHURCHLEY 384-4667 or 386-1361 or FRANK ALLEN 478-4807. MLS No. 1885.

TWO BACK TO WORK BEAUTIES!
PRIME CADBORO BAY!
DESIREABLE UPPER LANSDOWNE!
ONE: Arbutus Rd. (Cadboro Bay) 4 bedrms. 2½ bthrms, large LR, DR and kit. plus f.p.ed rec. rm. Easy care landscaping with quiet back lawn! First rate family home. Vacant! Move right in! Only $37,500 and choose your financing! 386-1361, DICK BATEY, 592-4607.

TWO: Lansdowne-University super spacer must be sold! Vacant, immediate possession! Check the pluses! 4 bdrms plus den, 3 bthrms, family rm off large kitchen, plus fp-ed Rec. room! Gracious LR, DR, sundeck, vast garage and easy tend lot on upper Plymouth! Make your offer to slashed price of $52,500! 386-1361, DICK BATEY 592-4607.

X X X

250 HOUSES FOR SALE

NATIONAL TRUST CO. LTD.

2 LOCATIONS TO SERVE YOU

TWO NEW OPEN HOUSES
1005 & 1009 Westport Pl.
$32,900 and $32,000. (resp.)
Fri. 1-5 and 6:30-8:30 p.m.
Sat. 1:00-5:00 p.m.
Follow Cordova Bay to Maxine Ln. These 3 bedroom, fully R.I. basement homes have many up to date features: Landscaped — paved driveway — carpet throughout — master bdrm. ensuite — 2nd. roughed in lower fireplace. Good mtge — trades taken. Make an offer — move in now. Call: JIM RANSON, 386-2961 or 479-5910.

OPEN HOUSE
871 DARWIN AVE.
SAT. 1:30-5:30 P.M.
Lovely well-kept home, 3 bedrooms, large kitchen and eating area, full basement. Asking only $23,400. Make an offer!
386-2961 I. G. LIDSTONE 477-6450

OPEN HOUSE
at
1653 FELL ST.
JUST OFF OAK BAY AVE.
SAT. 2 P.M.-5 P.M.
Solid Older Type
HOME ON A NICE STREET, NOW A DUPLEX BUT EASTILY MADE INTO A NICE FAMILY HOME, OOM HEAT, FULL CEMENT BASEMENT, DRIVE-IN GARAGE, DUAL PLUMBING.
Full Price $19,000
$1,000 Down
Call Cliff Bennett
ANYTIME 386-2961 or 592-2007

OPEN HOUSE
SAT. 1:30-4:30 P.M.
1278 PEARCE CRES.
(Off Blenkinsop)
"COUNTRY LIVING"
Excellent place to bring up a young family in a friendly rural type neighbourhood. Almost 1100 sq. ft. four bedroom home on a 70x120 lot and taxes only $439.70 (gross). Large living room with dining in-line highlighted by a white brick fireplace. Modern family-size kitchen — every housewife's pleasure to work in. Developed rumpus room with coloured fluorescent lighting effects. Workshop, drive-in garage and plenty of storage. Small vegetable garden and numerous fruit trees. Good construction — excellent value for $25,850.
Courtesy to agents!
CALL: SYL SHUMKA
386-2961 ANYTIME

OPEN HOUSE
306 ISLAND HIGHWAY
SAT. 1:30 to 4:30
EXCEPTIONAL BUY, V.L.A. approved, close to schools, minutes to downtown, 1540 sq. ft. home, nine years old, fully developed basement on ¾ acre view lot. Four bedrooms, three bathrooms. All offers will be submitted for consideration. Excellent terms. For prior viewing call
DES. DESJARDINS 385-8925
or
HARRY COOK 598-3761
OFFICE 388-5451 (24 Hrs.)

OPEN HOUSE
1542 BYWOOD PLACE
(ROCKLAND AREA)
SAT. 2:00 to 5:00
Charming, architect-designed, three bedroom plus, split level home on a quiet cul de sac. Price: $48,000. DIRECTIONS: North off Rockland and St. Charles — one block to Bywood.
YOUR HOST
HARRY COOK
OFF: 388-5451 RES: 598-3761

HILLSIDE SHOPPING CENTRE

LIVE IN WITH INCOME
7 bachelor and 1 only 2-bedroom owner suite — 6 furnished complete, 2 with stove and fridge only. Income $7200. Expenses $2800. Asking only $40,000. High Quadra area. 386-2961 I. G. L DSTONE 477-6450

URGENT SALE
HANDYMAN'S SPECIAL
FINISH THIS PARTLY RENOVATED 3 BEDROOM HOME IN YOUR SPARE TIME. NEW WIRING IS IN, ALL HEAVY WORK IS DONE, HOME FINISHING NEEDED, FULL BASEMENT, CLOSE IN.
$[illegible] or offer
LOW DOWN PAYMENT A CINCH
Call Cliff Bennett
at 386-2961 or 592-2007

: SAANICH LOTS :
375 ft. frontage on paved road. Marigold area, some drainage needed
FULL PRICE $10,000
Large duplex lot or 3 singles possible with 152.1 frontage, depth 120 ft., higher dry location.
FULL PRICE $10,000
1934 acres — Sooks Rd. Rocky but several good home sites, 508 ft. frontage on paved road
Call Cliff Bennett
386-2961 or 592-2007

CADBORO BAY
3 BR-SPLIT LEVEL
This immaculate home has the look of luxury with it's shake roof, leaded glass windows with screens and double detached carport. Some of the features include: a gracious living room with large, stone fireplace and bay window, sliding glass doors from the dining room to a very private patio, well laid out kitchen has double s sink, exhaust fan, to the atmosphere, eating area and is complete with stove and fridge. All this is framed by beautifully landscaped grounds and priced at $37,900.
JUNE HOUGHTON
OFF: 386-2961. RES: 385-8105

DOWNTOWN
1280 DOUGLAS

ENJOY THE SERENITY
of a quiet peaceful neighborhood in this architecturally designed home located on a CUL DE SAC off upper ST. CHARLES ST.
—Ultra modern kitchen with built-in RANGE, OVEN, GARBURATOR and DISHWASHER, plus family dining area.
—Separate Dining Room (12x10)
—Three plus one bedrooms (Master 18x15 en suite)
—Three bathrooms
—Living room with floor-to-ceiling slate fireplace.
—Den 10x16
—Family room 17x15
—Over 1700 sq. ft. of luxurious living.
—Beautifully landscaped, DOUBLE lot
—This is a clear title home and very realistically priced at $48,000 with excellent terms.
MIKE RUSSELL
OFF: 388-5451 (24 hrs.)
RES.: 479-5850

NATIONAL TRUST CO. LTD.

2 LOCATIONS TO SERVE YOU

CLOSE AND CONVENIENT
BRAND NEW
$27,900
Attractive three-bedroom home in well serviced area. Living room with old brick fireplace, dining room, modern cabinet electric kitchen with eating area. Four-piece vanity bathroom. Rich wall-to-wall carpet throughout. Sundeck over carport. Full basement — patio with barbecue pit as bonus. Easy terms to suit you! For details phone
DON CLARK
RES: 477-8076 Off: 388-5451

LAMBERTON
100% GOVT
384-8126
"SINCE 1887"

OPEN HOUSE
SATURDAY 1:30-4:30
651 PINE ST.
1300 sq. ft. new wall to wall in 2-bedrooms, living room and huge dining or family room. For a large spacious home this is hard to beat with a low down payment on asking price of $15,900.
384-8126 JIM WEST 382-1145

OPEN HOUSE
SATURDAY, 1:30-4:30
986 TATTERSAL
A well-constructed, 2-bedroom home on a good lot in a nice area. Needs some work but ideal starter or retirement at only $18,900
384-8126 LARRY BROOKS 478-2918

OPEN HOUSE
SAT. 2-4:30
2277 ARBUTUS RD.
This orand new home has over 1640 sq. ft. of luxury living. Massive foyer, large rooms and delightful interior decor. Priced at $48,900.
384-8126 R. I. MURPHY 479-8089

LAPWING PLACE
NEW BEAUTIFUL HOMES
"ONLY TWO LEFT"
OPEN TO VIEW
SAT., 1-4:30
$25,887
3 bedroom, split level
Shag Throughout
Large Treed Lot
$23,481
3 bedroom, 2 fireplaces
Shag throughout, full basement.
For private viewing please call:
384-8126 JACK COLWELL 592-9828

SORRY — SOLD
OPEN HOUSE
2007 Rattenbury Place
For Saturday
Is CANCELLED
See Cadoora Bay sea-view listing in this column.
384-8126 C. A. ANDERSON 477-3994

CADBORO BAY
EXCITING VIEWS
$52,500
4 bedrooms and 4 bathrooms are only a couple of the many features that make this 4-year-old, 2-storey home one of todays best buys.
—View living room 22.6 x 7 with attractive fireplace.
—Formal 13.6x11.6 dining room with bay windows and built-in buffet.—Senwood cabinet kitchen includes dishwasher plus family dining area.
—2 carports plus paved parking area, secluded fenced rear garden, treed and fenced, and a parkland sandy beach are just a few feet away. Quiet street, low interest mortgage and much more. Please call:
C. A. CLIFF ANDERSON
384-8126 or 477-3994

METICULOUS
HOME and GARDEN
Situated in VICTORIA WEST. Lot with frontage on two streets. DELIGHTFUL GARDEN — just like a little park. Older type — one owner home — carefully maintained over the years. Four rooms on main floor — open stairway to 3 bdrs. plus sewing room and 3-pce. bath up. Good basement. Extra plumbing. Furnace and wiring renewed 5 years ago. Taxes only $264. Gross.
$22,000
384-8126 MRS. McLEAN 384-6867

COLWOOD
3 BR. HOME
$31,250
This excellent home is situated on a quiet cul-de-sac in one of the finest areas of Colwood. An 80x140 fully landscaped lot, full basement, ensuite plumbing, plus, plus, plus. Call:
LARRY M. BROOKS
384-8126 or 478-2918

UP & DOWN DUPLEX
NEAR
VICTORIA GENERAL
$23,900
This excellent older duplex is situated in a prime rental area. Grossing over $250 per month. THIS MUST BE SEEN. For further information please call:
LARRY M. BROOKS
384-8126 or 478-2918

526 ADMIRALS ROAD
$19,500
Newly redecorated, this home provides good family accommodation, with the added feature of a 7,400 sq. ft. lot strategically located in a commercially zoned area. To view at anytime please call
592-9828 JACK COLWELL 384-8126

DRIVE BY
823 DEVONSHIRE
(Please don't disturb the vendor)
—Commercial Zone
—Lot 41.25x249'
—Two bedrooms
—Living room with fireplace
—Full basement, all H.W. heated
—Assorted fruit trees
—On sewer
Full asking price $17,000
Shown by appointment only
384-8126 W. WOODLEY 384-3916

GORGE AREA
NICE AND NEW
$27,900
Just completed, this home offers you:
—3 bedrooms
—Deep shag throughout
—Unique old brick fireplace
—Bright convenient kitchen
—Sundeck, patio and barbecue
—Full basement, just waiting for development
IMMEDIATE POSSESSION
For Private Viewings Call
592-9828 JACK COLWELL 384-8126

NEW EXCLUSIVE
DRIVE BY
2545 VICTOR STREET
$23,500
This beautiful 4-BR home is gorgeous inside and out. A masterpiece in renovations. THIS MUST BE SEEN. For further information please call
JIM WEST
384-8126 or 382-1145

INVEST IN JAMES BAY!
$14,500 will buy you an old 2 storey home in the heart of this rapidly developing district where land values are increasing every year. Could be renovated and rented without difficulty. For full information call
384-8126 MR. GREENE 385-0795

$2500 DOWN. DREAM HOME FOR couple. Large 20 ft. living room, 2 bedrooms, near shopping centre. Terms by owner. 479-1479.

¾ ACRE, LOVELY TREES, NO-step bungalow, full basement. $34,900. No agents. 478-2451.

3 VICTORIA OFFICES
WE TRADE HOMES
BLOCK BROS. REALTORS
OPEN SAT. TILL 3
WEEKDAYS TILL 8

— SHELBOURNE —
—3636 SHELBOURNE—
— 477-1841 —

COULD YOU
Build a home like this today for the asking price of $21,900 and have a nice big lot on a quiet st. I don't think so. 2 bdrms. LR and sep. D.R., full bsmt, good size kitchen with eating area and sundeck off.
Louise Wittermuth 477-1841, 477-6307

SOUTH OAK BAY
LOVELY VIEW
BEAUTIFUL GROUNDS
IMMACULATE HOME
ARTISTICALLY DECORATED
WITH
CHARM AND CHARACTER
TOTAL PRIVACY
$56,500
W. G. MOORE
RES: 658-8681 OFF: 477-1841

SOUTH OAK BAY
Spectacular older home. Spacious charming bright rooms. Modern kitchen with built-in dishwasher. Separate eating area. Five bedrooms. Four bathrooms. Three fireplaces, 20x19 den with built-in bookshelves and wet bar. Immaculate grounds.
$57,300
W. G. MOORE
RES: 658-8681 OFF: 477-1841

WANTED:
ONE LARGE, ACTIVE, EXECUTIVE FAMILY
This home is ideal for the young at heart, who enjoy varied living and entertaining. It centres its activities around one of the largest, private indoor pools in town! 70 degree water all year round for all you water enthusiasts. Six bedrooms, or four bedrooms and two studio-dens. Large master bedrm has 9x12 study with sliding glass doors to a private patio flanking one end of the pool. Private inner courtyard flanks the other side of the pool. Nine sets of sliding glass doors extends the living area to the great natural outdoors. All inquiries honored. Frances Brown 477-1841.

TRADITIONAL — TUDOR HOME
This home has character, it is designed for family living, on a ½ acre treed, landscaped lot. Close to good schools and transportation. The main floor has 1300 square ft. with 2 bedrooms, upstairs you find 2 more bedrooms.
477-1841 Erne Ellsay 386-7432

DEEP COVE— 1 ACRE
New listing, this 2 bedroom home offers privacy amid the trees, plus garden. Seeing is believing. Act fast on this. $22,500 firm.
Flo Pelling 592-3271—477-1841

HALF-ACRE HEAVEN!
Have you discovered this charming new woodland area? Drive out W. Saanich Rd. to Clayton and down Clayton to Trillium Place. You will be amazed. This new home is over 1200 sq. ft. plus 2-car garage, set precisely in the right part of the site. Natural landscaping, rich interior finishing. Asking only $42,900 for early possession, excellent financing. Enquire without obligation. R. Estlin, 477-1841 —477-8387.

3 BDR PLUS
En suite master bdr, extra bedroom in beautiful finished bsmt, lovely liv rm with fl-ceiling FP, 2½ bthr, quiet Sidney location. Price $34,900.
477-1841 FRED JACKSON 477-2537

PASTORAL VIEW
TRY THIS 2 BR HOME
Overlooking meadows and Sooke Hills. Full high basement (extra room there). Has extra lot. (Don't get excited, it's rocky.) Asking $23,900. Solid home. Garden needs care. Jamie MacGregor 477-4270. Let ring at least 6 times.

"CHOICE"
IS THE SPICE OF LIFE
Choose from this —
1. On Beach Drive near Ross Bay beautiful one or 2 bdr condominium, with fireplace, wall to wall, unique fixtures thru-out, plus the most panoramic seaview, included fridge and stove, dishwasher, refuse cruncher. Best built condominium to date.
2. Oak Bay, on Newport Ave. 1 bdr. condominium loaded with extra features, sea view, handy facilities plus storage, plys huge park-like garden at rear for owners use. Unprecedented value.
3. Excellent one bedroom condominium, near down town located in ideal spot but escapes traffic routes. It's a choice.
What will you have.
Call G. Argyle or B. Hahn 382-5077 or 592-1924.

— BLANSHARD —
— 1800 BLANSHARD —
— 386-3231 —

OAK BAY BORDER
About $1500 down can buy this level of a home. 2 BRs main, one basmt, rec AREA. Accommodates [illegible] sep garage, large lot with productive garden. At $23,900, this lovely property is sure to go this week. 386-3231 F. CRAIG 383-1671.

$21,900 OLD CHARMER
Big LR and DR— fireplace. Exciting big kitchen. 3 BRs. Good terms. Close to downtown. 386-3231 LORETTA HOGARTH 386-8160.

NORTH SAANICH
4 acres—5 yr. old home—sea view—well treed. High location overlooking Cole Bay. The home has 2 BRs plus one in bsmt. Huge stone FP. Utility off spacious kitchen. Bit-in range. Sundeck and patio for outdoor living. $49,500. Attractive terms. JAY ROGERS 386-3231 or 477-4569

WATERFRONT!
A new listing on Ardmore Drive. The spectacular view makes this property priceless. The 4 BR home although older has charm. The large waterfront lot has 100 ft. frontage and is beautifully treed. There is a boathouse and double sized garage. This is an exceptional property, well priced at $53,500. DAN NASH 386-3231 or 477-2028.

IDEAL 3 BR $26,900
Within 2½ mile circle, near shops and bus. Has beautiful view from LR and master BR and in excellent condition. 4 pc on main and 2 pc bath and extra dev. in bsmt. MR. KLOOTWYK 386-3231 or 384-2581

LOW DOWN PAYMENT
TAKE YOUR PICK. As low as $500 down could put you into a 2 BR home in Victoria, Esquimalt or Colwood. Priced from $16,000 to $22,900 these are top condition, neat retirement or starter homes, one with bsmt. Phone to view any of these good buys. LINDA FAHEY 656-1520 JUNE CORBY 479-2491—386-3231

LANGFORD AREA
Ideal starter or retirement 2 BR home situated on large lot, kitchen has been updated, quick possession. Try your own payment. Asking $17,900. RUSS FITZSIMMONS 386-3231 or 477-2412.

3 VICTORIA OFFICES
WE TRADE HOMES
BLOCK BROS. REALTORS
OPEN SAT. TILL 3
WEEKDAYS TILL 8

$2000 REDUCTION
UNIVERSITY—LARGE FAMILY HOME
and only 3 yrs young. Functional layout, 5 BRs plus family room, ensuite plumbing, lge sundeck. Vendor transferred—priced to sell quickly at $32,900. Call MELODY VILLENEUVE 598-3518 or TONI CANNON 598-4631—386-3231

A BEST BUY
3 BRs, full DR, LR, with FP, util. room off kitch, 1 BR in high bsmt, large lot borders on Kinsmen's Park, 50 yards from swimming hole. Subdivision of lot a possibility, making this both a lovely home for living and an investment return 383-1671 F. CRAIG 386-3231

COLWOOD
1949 Sooke Rd.
478-5561

COLWOOD — $16,000
One bedroom home in excellent condition throughout. Would make excellent starter or retirement. Large fenced lot, separate garage. It won't last long at this price. See it soon. LEO CARD 478-5561 or 478-5454

NOT MUCH MONEY?
Try your small down payment on this 3 BR home close to bus, schools, shopping. LR with fireplace, DR and family-size kitchen. Full basement, oil heat. Fernwood-Haultain. SHOULD QUALIFY FOR NEW CMHC FINANCING. $21,900. VI BERRINGER 385-3693

PRICED TO SELL
Three bedroom Colwood home with full, easily developed basement with large fenced lot is offered at $27,900 as the owner is transferred. The property is 1½ yrs old, located on a quiet cul de sac for small children. Has wall to wall in main living area and is below replacement price. BOB PAUL 478-5561 or 478-2477

JUST LIKE NEW
Main floor has two bedrooms, 4 pce bath, large kitchen with eating area, dining room and living room with floor to ceiling heatilator fire place. Downstairs has play area, finished bedroom, 2 pce bath, lovely family room with fireplace and utility area. 75x150 lot is beautifully landscaped. All this on a quiet street yet close to schools. Price recently reduced to $28,750. Call DOUG COLE 478-5561 or 478-4494

A QUALITY HOME IN COLWOOD
Three bedrooms, full basement, en suite plumbing, roughed in plumbing in basement, shake roof, natural stone front with white stone feature fireplace. Wall to wall broadloom thru out. Large sundeck with lots of trees on the property large kitchen with eating area and separate dining room, asking only $28,900 DON OAKES 478-5561 or 478-4334

ISLAND PACIFIC
REALTY LTD. 388-6231
3200 QUADRA ST.

OAK BAY
OPEN HOUSE
2611 EASTDOWNE
at Estevan
Sat. 1:30 to 4:30
2 bedrooms and one down. Fireplace and all oak floors. Drive-in garage. HAZEL CAMPBELL 382-8956, STANE JOHNSON 383-1484.

CLOSE TO MAYFAIR
2 bedroom, full basement home on a large lot for only $24,300. Call HAZEL CAMPBELL 382-8956 or 383-1484. 388-6231 anytime.

TRY THESE FOR SIZE!!!
Glanford 3-bedroom bungalow, 15 yrs. old, full basement. A real buy at $23,900 with terms. IRENE DALZIEL, 388-6231 or 384-8692.

Gorge. Well modernized older home in immaculate condition. 4 bedrooms, full basement. Asking $23,900. IRENE DALZIEL, 388-6231 or 384-8692.

Two-bedroom, no-step bungalow with separate garage. Absolutely spotless. Asking $18,900 with terms. IRENE DALZIEL, 388-6231 or 384-8092.

Off Esquimalt Road. Two bedrooms, L.R., D.R., nice utility room, large lot, separate garage. Asking $16,900. Good terms. IRENE DALZIEL, 388-6231 or 384-8692.

Mayfair area. Four bedrooms, one and a half baths, full high basement, modern furnace, wiring and new roof. Really good value with $2,000 - $3000 down. Asking $20,900. IRENE DALZIEL, 388-6231 or 384-8692.

SMALL FARM
$39,500
Here is a 1½ acre property with fine four bedroom home just 10 minutes from town. Outbuildings, good vegetable garden, excellent pasture. House is 1900 sq. ft., ranch style with full basement and double garage. Call now for details. 388-6231.
ANNE DUGGAN
CHARMAN PACIFIC REALTY LTD.
608 Broughton St.
385-9765

OPEN HOUSE
FRIDAY 5:30 TO 8 P.M.
SATURDAY 1:30 TO 4:30 P.M.
637 BEACH DRIVE
GORGEOUS SEA AND MOUNTAIN VIEWS.
TUDOR STYLE HOME
3 OR 4 BEDROOMS
30 FOOT FAMILY ROOM
SUN BALCONY
HOT WATER HEAT
2½ BATHROOMS
IMMEDIATE POSSESSION
$53,500 WITH FINANCING
FOR EARLY INSPECTION
DIAL DON ROBERTSON
AT 385-9765, ANYTIME

ALSO
CADBORO BAY
TWO STOREY FAMILY HOME
DESIGNED FOR INDOOR AND OUTDOOR LIVING
PROFESSIONALLY LANDSCAPED
AT $46,900
FOR EARLY INSPECTION
DIAL DON ROBERTSON
AT 385-9765, ANYTIME

$ $ $ $ $ $ $ $ $ $ $ $ $ $ $ $ $ $ $
$ DOUGLAS REALTY LTD. $
$ Phone 385-6784 $

1198 Goldstream
1200 sq. Ft — $32,500
Do you long for country living with a lovely view over Langford Lake? Do you desire privacy, room for children to run safely, or a place to keep chickens or a horse? You can have all this with a 2 bedroom home on almost 3 acres that slope upward. There is a very large living-room, kitchen with eating-area, and utility room. In the part basement is a new oil furnace and an electric hot water heater. For more information, or to view, phone
385-8784 Percy Melkiejohn, or 72-3611 evenings.

BRAND NEW QUALITY HOME—
$32,900
Located in a choice residential area — this lovely home has everything for happy family life — LR with floor-to-ceiling FP, DR with sliding doors to sundeck in rear. Large bright kitchen loaded with cupboards, 3 nice bedrooms, master en suite plumbing. Down there is an unfinished rec. room with roughed-in FP. A finished den or 4th BR and roughed-in plumbing for another two-piece — landscaped grounds. At $32,900 this is a best buy from a top builder. Call J. B. Young, 598-1818 or 383-4124 anytime. Park Pacific Investments.

MARLIN AGENCIES LTD.
598-4564
OPEN HOUSE
NEW HOMES
WOODHALL DR.
Off Quadra
Past Saanich Rd.
SAT., 1:30-4:30 P.M.
No way you can find better quality, a more unique design of so many features in a home priced as low as $33,900. IT'S A MUST SEE. STEVE MOONEY IN ATTENDANCE 477-6958 or 477-4197.

OPEN HOUSE
Sat., 1:30-4:30 P.M.
1406 Ryan St.
Charming, beamed ceilings, wood panelling, large main entrance hall; situated on a quiet street on a view lot, are some of the features of this large home. It must be seen to be appreciated. Asking $23,500.
R. L. BERGSTROM
477-6955 or 592-0110

OPEN HOUSES
SATURDAY, 1:30-4:00 P.M.
SKYLARK AVENUE
SIDNEY
(Out Pat Bay Highway, LEFT on Beacon on to Galaran and first turn right).
$25,900 — BRAND NEW
ON SEWER
3 BRs — 1½ BATHS
CEMENT BSMT.
CARPORT
WALL-TO-WALL CRPT.
In our opinion these are the BEST BUYS IN NEW HOMES ON THE MARKET TODAY. For preview showing call ROBERT YOUNG, 383-4124 anytime or 384-3594. Park Pacific Investments Ltd.

STOP L-O-O-K
4145 BORDEN AVE.
DELUXE 3 BEDROOM HOME
OPEN FOR INSPECTION
SAT. 1:30-4 P.M.
LOCATION: Off McBriar in the nicest area of North Quadra. Attractively landscaped, elevated corner lot directly across from Ambassador Park — ½ block to elementary school.
EXTERIOR FEATURES — Bay window, stucco and brick finish with heavy SHAKE ROOF, carport with large SUNDECK over. Full price only $33,900, with EXCELLENT FINANCING.
RAY SMITH, 384-8001.
Royal Trust Co.

OPEN HOUSE
OPEN HOUSE
911 CRAIGFLOWER
FRI. AND SAT.,
1:30 TO 4:30
VACANT
MOVE IN NOW
3 bedrooms — poss. 4, large bright living room with fireplace (15x20). Full basement with rec. room. Hardwood floors, drive-in garage Immaculate and for only $24,500.
RAY MORRISON
CITY BROKERAGE
386-3547 anytime

CORPORATION OF THE TOWNSHIP of ESQUIMALT
DRAKE AVENUE
Three lots will be placed on the market at 9 a.m. Thursday, September 21, 1972. Prices range from $8,000 to $8,400. Lots will be serviced with sewers, paved streets, etc. Information and plans may be obtained from the Municipal Hall. Phone 385-2461.
Corporation of the Township of Esquimalt
1229 Esquimalt Road
Esquimalt, B.C.
September 14th, 1972.

COLWOOD-METCHOSIN
Vendor will consider as part Dn. payment any good building lot in Langford, Colwood or Metchosin on this immaculate 3½ Yr. old 3 Bdrm., full basement home, situated on landscaped and treed lot in excellent area; and close to schools, etc. Many extras. Asking $28,000. Please call Lee Forbes — either 385-1331 or 382-3541 anytime. Quadra Realty Ltd.
—Courtesy To All Realtors—

BUY DIRECT
3215 WILSHIRE RD.
FULL PRICE $25,700
3 Bedrooms, full basement, with finished room, and roughed in plumbing, shag carpet, en suite plumbing, white brick fireplace, large sundeck, also eating area in kitchen are just some of the extra features. Fully landscaped, clear title with excellent financing available Phone H. Blake 383-4372 anytime.

GORDON HEAD AREA
(2065 FERNDALE RD.)
FOR SALE BY OWNER
Distinctive, warm, cheery home on a huge corner lot. 3 spacious bedrooms plus den. Large kitchen and dining area combined. 1½ baths, 2 fireplaces, raised gracious living room. Professional finished knotty pine family room with extras. The interior must be seen. Asking $35,900. View by appointment. 477-3607.

SOUTH OF OAK BAY
BY OWNER—REDUCED TO $33,900
Completely remodelled 3 bedroom home plus full dining room—sundeck, 1½ bathroom. Basement with rumpus room, office, laundry room and drive-in garage. Large lot with fruit trees. Clear title. Owner will carry agreement. To view 598-5659.

Canada's Most Honoured Builder
ONCE EVERY 96 MINUTES OF EVERY WORKING DAY SOMEONE SOMEWHERE IN CANADA BUYS AN ENGINEERED HOME — WOULD YOU LIKE TO SEE WHY?
CALL
ENGINEERED HOMES LTD.
385-6211
19 CADILLAC AVENUE

TOWN AND COUNTRY REALTY
3617 Douglas Street
382-7276

COLWOOD
OPEN HOUSE
Daily 1:30-4:30
305 Daniel Pl.
LOW DOWN PAYMENT on this beautiful new 1280 sq. ft. home. Located just past Sangster School. Direct from builder.
D. BETTS LTD. 478-3726

ESQUIMALT ESTATE SALE
LOW DOWN PAYMENT
OLDER FRAME SIDE BY SIDE DUPLEX, CLOSE TO SHOPPING CENTRE, ASKING $17,500. Please call, Mr. Custance, 385-2481.
Swinerton, Stewart, Clark, Ltd.

BY OWNER. — 1770 TAYLOR Street. Adjoining Lansdowne High, Richmond Elementary one block away. Four bedrooms with drive-in garage. Immediate occupancy. View anytime. 592-6128 or 592-4482.

NEW CITY HOME, 2704 CEDAR Hill-Corner Kings Rd. Close to Hillside Shopping Mall, $23,900. 478-7775.

WESTERN HOMES LTD.
817 FORT ST.
.46 ACRE
COUNTRY SQUIRE?
Well, not quite at this low asking price of $19,900 but you can do your OWN thing! Grow your OWN sunflowers and vegetables, pick fruit off your OWN trees, and call this cosy neat as a pin cottage "HOME". If you would like a little land to call your OWN please call:
JACK & JACKIE
WALDRON
382-2157 or 383-1480

LANSDOWN AREA
4 BEDROOMS
MODERN
This 11-year-old, stucco bungalow is good buying; living room with fireplace. Dining room. 3 bedrooms on main floor, vanity bathroom. Full high basement with extra heated bedroom and utility area. Drive-in garage. All nice and clean, and good financing can be arranged.
Full Price 29,500.
Call John James 382-2157
24 Hrs.

LOTS OF LIVIN'
SHELBOURNE AREA
RANCHER
Attractive panelled living room, 3 bedrooms, 2 baths, AND a family room large enough for a roller derby. Over 1600 sq. ft. of home. Owners anxious to sell and asking $29,900.
JACK & JACKIE
WALDRON
382-2157 or 383-1480

UPLANDS
UNIQUE DESIGN
Architect designed and built by a craftsman. Definitely not a "run of the mill" type of house, but a gracious home with every nook and cranny beautifully finished and utilized. Walking distance to one of Victoria's finest golf courses. Proud owners must leave town, and willing to sell below replacement cost at $58,900. We find it easy to be enthusiastic about this one, so please give us a call.
JACK & JACKIE
WALDRON
382-2157 or 383-1480

VICTORIA REALTY LTD.
386-3585

OPEN HOUSE
—SAT. 2-5 P.M.
—1541 MORRISON
Close to the Jubilee and all conveniences. Modern, 6-room, NHA-built bungalow with full basement. Nice L.R. with fireplace. Cosy D.R., bright electric kitchen. Pleasant garden lot. A good investment. Owner transferred. Asking $24,950, good terms or C.T. Leo VanDyk, 386-3585. Res. 479-6264.

—OPEN HOUSE
—FRI. and SAT.—1-4 P.M.
—2396 AMELIA SIDNEY
—$22,200
Immaculate older, two-bedroom home with a full basement — on a park-like lot close to sea. For prior viewing call Neva Pennie, Victoria Realty, 386-3585.

—LUCKY YOU!!
Live in spacious, 2-bedroom quarters with 20x20 sundeck and third bedroom plus 2nd bath in the full basement. Let the upstairs tenant make your payments. ½ blk to school. 1 blk to bus and shopping. Priced to sell quick at $24,900. Jack Kennish, 386-3585, res. 479-3061.

OPEN HOUSE
SAT: 1:30-4:30 P.M.
2615 ARBUTUS RD.
Shake roof, bay window and attractive rockfacing. 2,000 sq. ft. of luxury living, and room for further development on lower level. Private sundeck opens from 30 ft. family room-kitchen combination. Master bedroom 18½x15 has its own bathroom and large walk-in closet. These are only a few of the special features making this 2-storey, 6-year-old home worthy of your inspection. Immediate possession. 7¾% mortgage can be assumed. Courtesy to all realtors. Asking price $48,500. Mrs. Watson and Mrs. Hart in attendance. 598-4567.

DRIVE BY
2690 ARBUTUS RD.
Park-like setting among the trees. Lots of accommodation in this 5-bedroom home with fully developed basement. Only 6 years old, in top condition. Owners transferred. Reasonably priced at $34,900. Call Mrs. McLeod, 598-4567.

C. J. McLEOD
REALTY LTD.
2230 OAK BAY AVE.
598-4567

BUY A SEABOARD HOME
MAIN FEATURES
WW carpet, 1½ baths, 3-bedroom, landscaping, 1-year guarantee.
Only 3 left in the Gordon Head area. Buy and move in this month. We also have lots in Gordon Head and Central Saanich and will build your plan or ours. Compare our workmanship, extras and quality before you finalize your building needs. For information and viewing call Seaboard Construction, 652-1526, 652-2578.

FOR SALE BY OWNER
Charming well maintained Oak Bay home near Uplands gate, living room with hardwood floors, fireplace and leaded glass doors, separate dining room, 2 bedrooms with walk-in closets, 3rd bedroom in good high basement with drive-in garage, 4-piece bathroom upstairs, 1-piece bathroom down. Hot water heat, small greenhouse, close to stores, buses and schools. Full price $29,500, cash to mortgage or cash. Phone 592-4434. No agents please.

FOR SALE BY OWNER
DON'T BLAME ME
If you miss the opportunity to give your family this distinctive spacious 4-year-old home of 4 bedrooms (plus one), 2 full bathrooms (plus extra plumbing), double garage, and still plenty of space to do your own thing in bright basement; on well treed lot in quiet semi rural setting near schools, university and shopping centre. $40,900. Phone 477-5017.

OAK BAY
Don't miss this opportunity to purchase in this exclusive area. We now have 2 lots available and we will custom build your new home. Call Dan Penman today for appointment.
KASAPI CONST. CO. LTD.
386-6191 EVENINGS, 477-8045

BY OWNER
NHA home in quiet select area of Sidney. Close to hospital, schools, marina. 3 Bedrooms, family kitchen, living room with fireplace, 1½ bathrooms, recreation room, full basement, fenced yard, sundeck. $27,900. 656-3998.

BY OWNER: OLDER HOME
In fine condition, close to town. A bargain with potential, on industrial zoned land. Also fine investment for renting. $19,900. Call WAGON TRAIN, 386-3291 or 478-1796.

BY OWNER, EXCELLENT 4-bedroom family home. Separate dining room, large living room, fireplace, full basement, 10x16 sunporch, extra large treed lot. 3025 Balfour. Gorge. Asking $29,500. Open to offers. 384-5909 to view.

BY OWNER — 3-BEDROOM home; new roof, stucco, sundeck, etc. Fenced yard, fruit trees, on bus; half block from school. $22,500. 383-7061.

BY OWNER, RANCH STYLE home, attached garage, on 2 acres, Metchosin. 4720 Merrydale Rd. 479-6812.

X
XXX
XX XX
XX XX
XX XX
XX Royal XX
XX Trust XX
XX Company XX
XX XX
XXXXXXXXXXXXXXXX
REAL ESTATE SALES DEPT.
3100 DOUGLAS ST.
384-8001

OPEN HOUSE AT 1:30-4:30
2945 AUSTIN AVENUE
HIGH GORGE
832 sq. ft., 2 bedrooms up, 1 down. Living room with fireplace. Oil heat, wired for dryer. A double lot with fruit trees 110'x194' . . . grow your own vegetables. $22,500. VIEW WITH JOHN MORRY, 592-9770 or 384-8001.

OPEN HOUSE SAT. 1:30-4:30
1415 TOVIDO LANE
(Off Cook near Finlayson)
HIGH VIEW LOCATION
Do you have a parcel of land in the country to use as part down payment on this spacious 3-bedroom home? Master bedroom king sized en-suite, 18x13 living room with R.H. granite fireplace. Separate dining room with sundeck off. Deluxe kitchen with built-in range and garburator, 4-pce. vanity bath. In the full basement a 37x17 rec. room with built-in bar, stereo and fridge, 2-pce. bath, utility room plumbed for W-D plus workshop and storage room. Asking $37,500. For viewing please call BRUCE McILROY, 384-8001.

OPEN HOUSE SAT. 2:00-4:30
4000 HOLLYDENE (off Arbutus)
For the large executive family just $62,500 for 3,000 sq. ft. of deluxe living. Exceptional floor plan. Ground level 3 bedrooms, huge rumpus room with fireplace, 5-pce. bath. Upper level view living, dining room separated by granite fireplace. Superb kitchen with utility sewing room off, 5-pce. bath. View master bedroom with 3-pce. en-suite. Den. Loads of parking. This home would make a fantastic display home in Better Homes and Gardens. Be my guest. Vacant, move in anytime. JOYCE MILLER, 384-8001.

12-ACRE FARM
Beautiful 3-bedroom farm home. Full basement, 22 ft. living room and fireplace. Family size kitchen and dining room, 4-pce. vanity bath. A full line of having equipment, tractor, mower, baler, etc. Feeder barn with hay storage — cement floors. LARGE HEATED WORKSHOP IDEAL FOR MANY TYPES O REPAIR SHOP. Stock and equipment included in asking price of only $89,000. For further details and viewing please call Mr. DYER, 384-8001 anytime.

COUNTRY LIVING
Situated on ½ acre of land — beautifully landscaped — large living room with fireplace — separate dining room — large glassed-in sundeck — 4 bedrooms — rec. room with fireplace — plus a separate workshop and greenhouse — a gardener's delight. Asking only $25,000. To view call JESSIE McGRATH or PAULINE BROOKES 384-8001.

GORDON HEAD
4570 SUMNER PLACE
A spacious 3-bedroom home 1700 square feet on main floor plus full basement. Living room with fireplace — separate dining room — kitchen has built-in stove, oven, garburator and dishwasher. Main floor patio off dining room, covered patio on lower level. All of this home is surrounded by a secluded garden that all Victoria gardeners should see and envy. $53,900. To view please call CHES HAYS, 477-8324 or JOHN MORRY, 592-9770 or 384-8001.

WATERFRONT
Over one-half acre private beach, more than 4500 sq. ft. of atmosphere and character, beamed ceilings, open staircase. A quality property to be viewed by appointment only. Please call BILL JENSEN, 384-8001.

SOUTH OAK BAY
LOCATED ON 2 LOTS!
Secluded 2-bedroom house with full cement basement. L.R. 18x14 with F.P. DIN RM. 10x14, hardwood floors, included carpet in L.R., D.R., both bedrms, all drapes, fridge and stove. VIEW BY APPOINTMENT ONLY. PRICE $33,000. TREVOR MILSTED, 384-8001 or Res. 385-1171.

GOOD VALUE IN LAND AND SPACIOUS HOME
4 Bedrooms, 1½ bathrooms, 2 fireplaces, full basement, 3 patios. A prestige custom home situated on 1½ acres of valuable land. Suitable for professional man or tradesman who would like his shop close to home. 384-8001 BUD ZUCK 382-0349.

3 BED

250 HOUSES FOR SALE

EST. 1933
E
O
O
BOORMAN
M
A
N
INVESTMENT CO. LTD.

OPEN HOUSE
1:30 to 4:30 SAT.
7315 SEABROOK,
C. SAANICH

Be the first to view this spacious 4-bdrm family home. Main floor consists of large living room, stone fireplace, dining room, kitchen with family-size eating area, laundry room, master bedroom (en suite), all plaster interior. Lower level — rumpus room with fireplace. 1 bedroom, R.I. bathroom, drive-in garage. Intercom throughout. 2 sundecks. Asking $42,000. DEL HOEGI in attendance. 386-7521 or 383-1640.

OPEN SAT., 1 to 5 P.M.
1670 HILLVIEW
(Off Torquay)
GORDON HEAD

Owing to owners' transfer quick possession is possible on this three-bedroom (master en suite) split-level home with patio off the dining room. Part basement and attached carport. Nicely landscaped 73-ft. frontage lot. Underground wiring. Surrounded by other beautiful homes.
PRICE $32,950
STAN CORNISH, 386-7521 or 592-6079

BROADMEAD
OPEN HOUSE
SAT. 1:30 to 4:30
4655 LOCHWOOD CRESC.
(Off Amblewood)

See value and quality in a five bedroom, 1½ storey, tudor style home on a large wooded property. Other features are step down living room, separate dining room, large breakfast area adjoining the kitchen. Three bathrooms. Recreation room. Only one year old this home is listed below replacement cost at
$39,500.
MRS. J. CROSS or ERIC GRAHAM 386-7521.

OPEN SAT.
1:30 to 4:30 P.M.
947 CAROLWOOD DR.

OAK PANELLING — DRAMATIC WROUGHT IRON — blend perfectly in this better than new home situated on a superbly treed lot in Broadmead. Spacious entrance hall, attractive living room with unique marble, raised hearth fireplace, lush carpeting over oak in living room and dining room. The discriminating will notice the custom-built cabinet kitchen complete with dishwasher, wall oven and counter top stove. Adjoining the kitchen is a warm friendly, family room with a gay acorn fireplace. There are three-four bedrooms, master 3-pce. ensuite. Many more extras included in the realistic price of
$52,800
MRS. MARILYN SECORD
386-7521 592-2134

COUNTRY SETTING
TWO EXTRA LOTS
PICTURESQUE AND CONVENIENT

A very beautiful setting with valley views and seclusion, and yet only 10 minutes from town. The house has four bedrooms, L.R., D.R., and kitchen, and loads of appeal, and the two extra sewered lots make it an attractive holding or subdividing proposition. The vendor will carry the mortgage and the price is only $38,500.00. IAN BOORMAN 386-7521 anytime.

Lady owner anxious to sell family home of 3 bdrms., dining room, etc. Presently rented at $210. per month. Corner of Pandora at Camosun, close to schools; excellent value at $21,500.
or
Adjoining this property on Camosun I have a large home, spacious but requiring work. Real opportunity for ambitious people.
or
CENTRAL LOCATION

Quiet street. 3-bedroom home, basement, automatic heat, close to all amenities. Easy terms could be arranged. Asking price $17,200.
MRS. O. ZACHARY
Off. 386-7521 Res. 592-2265

COUNTRY SECLUSION
$39,900

Lovely 3 bdrm. home situated on 1.68 acres of wooded wonderland. Complete privacy yet is convenient to town. This home boasts a lovely living room with fireplace — separate dining room, good kitchen, and a full bsmt. with a utility room, workshop and hide-away den. Several outbuildings for horses, chickens or you name it. For Real Privacy and value this can't be beat!
386-7521 AUDREY CROTHERS 385-4645

ESQUIMALT
$21,900

Very attractively remodelled throughout by a professional. Combination family room and dining room off the kitchen with sliding door to a sundeck. Three bedrooms. Wall to wall in the living room. Utility room. Separate garage and workshop. A pleasure to see. Please call:
386-7521 ERIC GRAHAM 656-4489

UNIVERSITY VILLAGE AREA

Drive by 1768 Mortimer St. and if you like the location and lovely setting of this 4-bdrm family home, give me a call to arrange a private viewing.
The owners have been transferred and are open to offers on the asking price of $33,500. Excellent financing is available and can be arranged to suit you. There are several more nice features: panelled recreation room, large sundeck off kitchen parquet floors in all main rooms, 1½ baths and ample storage space.
386-7521 GISELE SAMEC 382-8743

GORGE BEAUTIFICATION AREA
$15,900

A neat 2-bedroom cottage and room for a small garden. Comfortably heated by oil, with electric hot-water supply. Surrounded by attractive homes. Low taxes. If you are starting or retiring, phone JIM DAVIES at 386-7521 or 598-4728.

FIVE BEDROOMS
DE LUXE REC. ROOM
THREE BATHROOMS

A treat for the weary home seeker looking for exceptional value in a good 4-year-old, well-located luxury home. 21x15 ft. LR, built-in china cabinets and buffet in DR — de luxe kitchen — woodsy, quiet location. A must-see and reasonably priced at $39,900. IAN BOORMAN, 386-7521 anytime.

OAK BAY
$26,900

Solid older home on a beautiful lot, excellent location. Please call:
386-7521 DEAN ELLIOTT 383-7339

1111 Government St.

PRICE REDUCED TO $27,750
EXCEPTIONAL REVENUE POTENTIAL

Richmond area near Jubilee Hospital. Large modern 3-bedroom bungalow, fully developed basement has 2 bedrooms, living room, 3-pce. bath. Potential for large family or rent to university students or nurses. Immediate occupancy. Clear title or excellent financing.
GERRY DEWHURST 592-2407
WHYTE and GOWER
OAK BAY PROPERTIES LTD.

LEE FORBES
Quadra Realty Ltd. offers

Excellent 3-bedrm, 2 bathrm, 1½-year - old family home — high Marigold. $29,950 M.L.
and
Immaculate 3-bedrm, 1½ bathrm. 3½-year-old family home — Metchosin area close to schools — attractive street — $28,000.
385-1431 or 382-3541 anytime

DIRECT FROM BUILDER

3-bedroom, shag carpet throughout, fireplace. 10013 and 10021 Chickory Place. New street off Henry in Sidney. $24,900. Hess Homes. 598-1432.

250 HOUSES FOR SALE

WWW WWW
WWW WWW
WWW WW WWW
WWW WW WWW
WWW WWW
WHITTOME'S

"DOWNTOWN BRANCH"
706 FORT ST. 388-4271

OPEN HOUSE
3661 DARTMOUTH PLACE
FRI & SAT. 1:30 to 4:30

Excellent home in choice area. 3 large bedrooms, bright kitchen, large living room, separate dining room, 1½ baths on main floor. The basement area has a finished den with fireplace, roughed-in plumbing for third bathroom and lovely oaks in the garden. BRAND NEW. Drive up Tattersal Ave. to Bridgeport Drive and right on Dartmouth Place. Priced at $36,500.
388-4271 RICK KINNIS 477-9394

OPEN HOUSE
2810 ADMIRALS ROAD
FRI & AT 1:30 to 4:30
GORGE ADMIRALS ROAD

A TRULY IMMACULATE HOME TO SHOW. THREE BEDROOMS, SEPARATE DINING ROOM, UTILITY ROOM OFF KITCHEN AND WALL-TO-WALL THROUGHOUT, FULL CONCRETE BASEMENT WITH TWO-PIECE PLUMBING. LOVELY GROUNDS, CLOSE TO ELEMENTARY SCHOOL. BUS AND GORGE WALKWAY. PRICED TO SELL, $25,900.
TED RADWAY
388-4271 477-6176

OPEN HOUSE
174 BUSHBY ST.
SAT. 1:30 to 4 P.M.

3-bedroom, family home with apt. for mom upstairs. Spacious, clean and in excellent condition. 2 fireplaces, 2½ baths, family room plus rec room. Large lot, near sea. $29,900. Ruth Lukaitis 388-4271 or 477-5306.

OPEN HOUSE
$19,950
95 CREASE AVE
SAT. 1:30 to 4:30 P.M.

Spotless, 18-years-old, basement, oil heat, 100 amp wiring, oak floors and fireplace. Small, stucco, insulated bungalow. Has electric kitchen, living room and 2 bedrooms (plus 1 in basement). It's vacant — Come see! $19,950.
388-4271 C. VINING 479-3786

SWAN LAKE
$20,500

Off street parking for cars, boat and trailer. On the main floor, living room with fireplace, bedroom and bathroom, convenient kitchen plus large family room with sliding glass doors to sundeck. 2 sleeping rooms upstairs. Drive-in garage plus rec. room in basement.
JOE MANTON
388-4271 382-5211

$24,700
3 OR 4 BEDROOMS

This full basement home in the Langford Area is close to schools. Thru-Hall floor plan. Carpeting in most rooms.
SHIRLEY WILDE
388-4271 478-2459

HAULTAIN RETIREMENT
DRIVE B Y— 2565 FORBES

A NEAT, TIDY HOME FOR RETIREMENT OR STARTING OUT. TWO BEDROOMS, LIVING ROOM WITH WALL-TO-WALL AND KITCHEN. COMPLETELY REDECORATED AND IMMEDIATE OCCUPANCY. CLOSE TO BUS AND SCHOOLS. ASKING $21,900. PRESENT ALL OFFERS.
TED RADWAY
388-4271 477-6176

OVER THE TREETOPS
$69,900

The finest view property available. A view from every window. 2 sundecks, 2600 sq. ft. of spacious living. W-W carpeted, 3 bathrms., 4 plus bedrms. Come view this valuable property with me. ML 1533.
388-4271 L. Ziegler 592-1768

UPLANDS

Approx ½ acre. 2-bedrm. full-basement home. Large living rm., sep. dining rm., den, wall-to-wall carpet — $51,500.
388-4271 L. Ziegler 592-1768

CAMOSUN AND JOHNSON.
LOW DOWN PAYMENT

Over 1400 sq. ft. in this up-dated 2-bedroom, part-basement home. Nifty kitchen with breakfast bar, sewing room, dining room with built-in cabinet. Easy care lot. Off-street parking, close to everything. $21,500. 388-4271 anytime.
RUTH LUKAITIS 477-5306
SHIRLEY WILDE 478-2459

STARTER OR RETIREMENT
$17,500. CLOSE TO JUBILEE HOSPITAL

Cosy home with full basement. Two large bedrooms up, plus extra bedrm down. Also a cozy living room and large dining room. Call for further details. MLS No. 1645.
388-4271 RICK KINNIS 477-9394

J. H. Whittome and Co. Ltd.

HHHHH HH HH HH HH
HHHHHH HHHH HH HH
HH HH HH HH HH
HH HH HHHH HHHHHH
HH HH HHHH HHHHHH
HH HH HH HH HH
HH HH HH HH HH
HHHHHH HH HH HH
HHHHH HH HH HH

D. F. Hanley Agencies Ltd.
3293 Douglas St.
Shakespeare St. Office
3021 Shakespeare St.
388-4294

OPEN—OPEN—OPEN
SAT. 1:30 to 4:30 P.M.
440 VINCENT

If you have $1,000 of your own money (maybe less) come and see me. This 2-bedroom, no-step home has, new roof, new gutters, new stucco, new wiring, new copper pipe and new black top drive. Who could ask for more for only $18,900. Don't wait, call me now. FRED CAMPBELL 388-4294.

HAVE YOU SEEN THESE?

18,900 Gorge area, 2 bedrooms, fireplace, spotless, no step, quick possession.
20,500 Country setting, 2 bedroom, full basement, oil heat Dr.-in garage.
29,500 Spanish decor, 2 bedroom, floor-to-ceiling fireplace, formal dining, no thru street, full basement, large lot, peaceful location.
22,500 Handyman special, needs work, low downpayment, Beacon Hill area, 3 bedrooms.
FRED G. CARVER
388-4294 598-2581

BUILD YOUR DREAM HOUSE

On a peaceful country setting, situated close to schools, transportation and shopping. Surrounded by character, older homes on a no-thru street. Sewer and water only $10,950.
FRED G. CARVER
388-4294 598-2581

3236 WASCANA

Fully modern 5 Rm Stucco Home, 20 ft. living Rm, plus Dining "L". Excellent Cab.-Kitchen, 2 good size Bdrms. 4 pce tiled Bath and Utility for Washer and Dryer, plus storage rm. Oil A.C. Heat. Large lot near Bus, Stores and Schools —
TODAY'S BEST BUY
$21,500
M.L.S. 1771.
S. W. ANDERSON LTD.
384-9328 Res. 382-8917

BY OWNER, 3 BEDROOMS, PANelled living room with Dutch door, large kitchen, utility room, secluded, back yard, Swan Lake area. $25,000 cash. 382-7713.

250 HOUSES FOR SALE

A. E. LePAGE
BOULTBEE
SWEET
LTD.
Realtor

Hillside Shopping Centre
386-1341

"OPEN HOUSE"
325 LAGOON RD.
SATURDAY 1:30-4:30

A 4-bedroom home custom-built 2 years ago. A beautiful sea view by day, a view of Victoria lights by night. This is being offered at less than replacement value. Asking $52,500.
MR. SIMONS
in attendance
386-1341 — 24 hr. serv.

"OPEN HOUSE"
941 DUNN AVE.
SAT. 16, 2:00-4:30

The condition of this home is perfect, newly decorated inside and out. It offers 2 bedrooms on main floor and a third in the full basement. L.R. with fireplace and separate dining room. Set well back on a quiet dead end street in a good locality. Asking $23,900.
W. NEAL
386-1341 eves. 592-6452

TRY YOUR OFFER
$21,500

You'll like what you can get in this family home of 4 or 5 bedrms. Tremendous area for schools, basement with 2 pce. bathrm. and a large lot with fruit trees. Don't hesitate! To view call:
MARJ NAPPER
386-1341 eves. 592-9554

START HERE!

2 B.R. home on Kings Rd. Close to bus and shopping — bsmt. has finished B.R. or rec. room, drive-in garage. Fenced lot 50x150. Asking $20,900. Try your offer.
MRS. FRASER
386-1341 or 477-1411

VLA SPECIAL!!
½ ACRE
15 FRUIT TREES

4306 Glanford Ave. — corner of Mann Ave. ½ acre of lovely orchard and a beautifully renovated older home of character. Fabulous deep pile carpets, beamed ceilings and Spanish Cork walls really show this home off!! Two bedrooms, large separate dining room, modern kitchen. Basement with auto oil furnace and new water tank. A brand new listing — you'll like it. Asking $27,900. Call:
KAY GOODER
386-1341

OAK BAY

A 3-bedroom, executive type home in a choice area. Rec. room ideally suited to entertaining. Secluded backyard, double garage. Asking $59,500. with immediate possession. Call:
MR. SIMONS
for particulars 386-1341

ONE FOR THE MONEY

And soon to go is this lovely home in the University area — an attractive setting for your "hostess with the mostest". 4 B.R.'s, 2 baths, big rec. room, easy-care kitchen with built in range and disposal, large sundeck plus a 100% private enclosed patio and pool. Fenced lot with mature trees all around. $37,500. with a 6½% mtge. or easily refinanced. Call:
MRS. FRASER
386-1341 or 477-1411

FOR COAST-TO-COAST
REAL ESTATE SERVICE
CALL 386-1341

MAYFAIR
REALTY
3153 Douglas St. 386-2955
WOODWARD'S MAYFAIR CENTRE

NEW HOMES
OPEN FOR YOUR INSPECTION
FRI. 1:30-8 P.M.
SAT. 1:30-4 P.M.

If you are interested in good value in a new home you should make it a point to see these. On the RIGHT SIDE OF 2800 SOOKE RD. All are three-bedroom, bath and a half, living and dining rooms, full basements, paved driveways, sundecks and carports. Priced $25,600 to $27,200. Your down payment may be suitable or trade your present home. Call STAN JAMES, 592-3740 or WAYNE SCOTT, 479-6087, MAYFAIR REALTY, 386-2955.

OPEN HOUSE
SAT. 1:30 to 4:30
6612 BRYN RD.
(Central Saanich)
"HORSE LOVERS"

¼ mile training track, 6 stall barn paddocks, riding ring, machine shop, etc. 4½ acres with older 3-bedroom house. This is quite a property and well worth seeing. Asking $38,000 with terms. R. FROST, 386-2935 or res. 383-4047.

OPEN HOUSE
3195 STEVENSON PLACE
SAT. 1:30-4:30

Brand new! Nearly complete — 3 bedrooms, dining room, living room with floor-to-ceiling fireplace, family-size kitchen, 1½ baths, full basement. Carpeted throughout. $32,900 with terms. GEORGE WALL, 386-2955 or res. 478-5681.

QUIET SECLUSION

½ acre surrounds this 3-bedrm, no-step home on Oak Bay border. 2 fireplaces, rec. room, laundry room, 1½ baths and formal dining room, 2-car garage, and beautifully landscaped patio and grounds — $42,000. STAN JAMES, 386-2955 or res. 592-3740.

FOR THE HANDICAPPED
NO BASEMENT
4 BEDROOMS
ASKING $29,500

Excellent area for the growing family. 2 complete bathrooms. Living room with fireplace, extra large separate dining room. All bedrooms are a good size. For appointment to view please call ROMA NICOLL, 386-2955. Oh yes, good 6¾% existing mortgage. MLS.

ESQUIMALT

Large family bungalow, 3 or 4 bedrooms (on main floor) plus rec. room in basement. 12 years old. Lot 60x140. Near Kinsmens Park. Offers invited to $28,900. Call JOHN RUSSELL, 386-2955 or res. 592-3248.

"VISTA HEIGHTS"

A very roomy 2-bedroom home, 21 years old. Separate dining room and 21x14 ft. living room. Full basement with a 2 room suite. Asking $22,900 good terms. R. FROST, 386-2955 or res. 383-4047.

SWAN LAKE, $17,500

Price substantially reduced for quick sale as vendors have purchased. Lovely view, 2-bedrm, L.R., D.R., no steps. Close to everything. MLS 2073. WAYNE SCOTT, 386-2955 or res. 479-6087.

BBBBB CCCC LL
BBBBBB CCCCCC LL
BB BB CC CC LL
BB BB CC LL
BBBBB CC LL
BB BB CC LL
BB BB CC CC LL
BBBBBB CCCCCC LLLLLL
BBBBB CCCC LLLLLL
B.C. LAND and INSURANCE
Serving B.C. Since 1863
922 Government St. 388-5553

EXCELLENT FAMILY HOME, 5 bedrooms, 3 bathrooms, two fireplaces, enormous recreation room. Lot full of fruit trees, shrubs, and cedar hedges. One block from kindergarten and elementary, half mile from secondary school and university. Very good value at $35,900. Phone evenings, 479-5829.

250 HOUSES FOR SALE

BBBBBBBBBBBBBBBBBBBBBBB
B B
B BROWN B
B BROS. ON B
B BLANSHARD B
B B
B 385-8771 ANYTIME B
B B
BBBBBBBBBBBBBBBBBBBBBBB

OPEN HOMES
SATURDAY SEPT. 16th
1:30-4:30

BE SURE
TO SEE
SEAWOOD TERRACE
(Off Ferndale at Tyndall)
2 NEW CUSTOM HOMES FOR YOUR INSPECTION
PRICED AT $43,900

BE SMART
AND TAKE ADVANTAGE TO BUY OR TRADE — BEFORE PRICES GO UP!

BE WISE
AND ENQUUIRE ABOUT OUR TRADE-IN PLAN
YOUR HOST:
TED GRAVES

OPEN HOUSE
3430 CEDAR HILL RD.
SAT., SEPT. 16th
1:30 to 5:00
5 BEDROOMS
2 FULL BATHROOMS
ASKING $29,900
TRY AN OFFER

Here is a real LARGE, FAMILY HOME — main floor — living room with open fireplace, large family-size kitchen with dining area, 2 large bedrooms and 4-pce. bathroom. Upper floor — 3 more large bedrooms plus 4-pce. bathroom with many cupboards. Full basement — oil hot air heating (package unit) — plumbed for washer and dryer. This 5-bedroom home is situated on a large lot approx. 108'x138' close to bus schools, shopping and university. Be sure to see this before you buy. Call DOUG LAWSON.

NEW LISTING
$15,900

Drive by 2701 Asquith St. and view this cute little home. Entrance hall, spacious living room with open fireplace, cabinet kitchen, one good size bedroom—utility room — very nice lot. Hurry on this one. $5,000 down and balance to owner on easy monthly payments. Asking $15,900. Call DOUG LAWSON.

1517 BURTON

3-bedroom home consisting of 12½ x20 ft. living room, convenient cabinet kitchen, basement. New furnace, new wiring, copper plumbing —close to bus and Hillside Shopping Centre. Plumbed and wired for washer and dryer. Asking $15,900. Call DOUG LAWSON.

JAH JAH JAH JAH
JAH JAH JAH JAH
J. A. HENDERSON
REALTY LTD.
WE BUY, SELL AND TRADE
385-9741 ANYTIME

OPEN HOUSE
SATURDAY 1:30 - 4:30 P.M.
188 SIMS (OFF TILLICUM)
2¼ - YEAR - OLD, UP - TO-DATE HOME. ASKING
$24,900.
JACK MOEN
Bus. 385-9741 Res. 658-5448

OPEN HOUSE
SATURDAY 1:30-4:30 p.m.
842 DAFFODIL
STUCCO 2 BDRM FULL BASEMENT ON LARGE LEVEL LOT. PRICE ONLY $22,900.
STAN TRONT
Bus. 385-9741 Res. 477-2829

NO DOWN PAYMENT

If you qualify for the B.C. 2nd mtg. you could buy this newly decorated 3 bdrm home, new plumbing, wiring, and furnace. Immaculate condition. Full price $20,500.
W. ROGERS
Bus. 385-9741 Res. 652-1891

LOOKING FOR
Your home and garden
Quiet handy location
CALL NOW FOR

2-Bedrm. home on 4.92 acres, plus a cottage. Mostly arable land. 5 mile circle.
STAN TRONT
Bus. 385-9741 Res. 477-2829

NEWSTEAD
REALTY LTD.
JUNCTION CENTRE
1637 FORT STREET 382-8117

OPEN HOUSE
1278 DOWNHAM PLACE
SATURDAY 1:30-4:30
NEW LISTING
$25,900

Newly listed in the Union Road area. This two-bedroom home sparkles. Large living room — French doors to the dining room. Completed rumpus room. Terms.
MRS. V. ROBERTS
382-8117 or 592-2171
NEWSTEAD REALTY LTD.

YOUR CHOICE

Two new homes, one split level, other A Frame entrance, both three bedrooms, one and a half baths, with roughed-in downstairs. All wall-to-wall carpet, fireplace, eating area in most modern kitchen. Seaview and even a boat launching access. There is no error to be made at this low price of $32,500 each. Interesting. Call to view:
BEN PARENT,
382-8117 or 598-3641
NEWSTEAD REALTY LTD.

NEW LISTING
BUY OF THE MONTH
$26,500

You will look a long time before you find a more pleasant home. Split level, plaster throughout, 14 years old, 3 bedrooms, Living room, dining, hall, wall-to-wall. Part basement. Good back garden. Happy to show you anytime.
PATRICIA SEDGER
382-8117 or 479-3673
NEWSTEAD REALTY LTD.

JOHNSTON and CO. LTD.
Realtors — Appraisers
1306 Broad — 385-2471

OPEN HOUSE
3195 NORFOLK ROAD
SAT. 1:30-4:30 P.M.
UPLANDS FINEST! $65,000
—6 bedrooms, 3½ bathrooms
—Spacious living room with fireplace
—Family room with fireplace
—Rec. room with fireplace
—Separate dining room
—Large 7½% mortgage
—Efficient kitchen with dishwasher, eating area and utility room off
Come and see for yourself SAT. P.M. Your Host, MR. BAXTER, 385-2471.

UVIC AREA

This very spacious 4 or 5-bedroom family home is within walking distance of UVic and close to all schools. It is situated on a no-through street amongst lovely homes. This tri-level home has so many interesting features that one can only appreciate what it has to offer by viewing — so don't delay, call HUGH YEREX, 385-2471 or 479-8169 anytime.

3 BEDROOM, EXCELLENT CONDITION, Fairfield. To view, phone 383-8567.

250 HOUSES FOR SALE

P.
R.
B.
P. R. BROWN & SONS LTD.
The PEOPLE to SEE ARE
P.R.B.

COLWOOD
OPEN HOUSE
FRI.-SAT. 1:30-4:30 P.M.
2923 CAROL ANN PLACE
OFF MOUNT VIEW RD.

You must see this brand new listing situated in a quiet well kept area. Has 3 bedrooms, dining room, with sliding doors onto the large sundeck. 2 pce. vanity bathroom in master bedroom. Wall-to-wall carpet throughout and full basement. Only $28,500.
385-3435 CASEY LEUVEN 479-6661

—P.R.B.—

KEEP A HORSE OR TWO

Nearby 2 acres of arable level land and 4 bedroom ranch style bungalow. Wired for washer and dryer. City light and water. $41,900. Phone Eric Hughes.
385-3435 ERIC HUGHES ANYTIME

—P.R.B.—

2 OF EVERYTHING
BUNGALOW

2 living rooms
2 full bathrooms
2 garages
Quiet street, yet close to all services.
$25,900 Phone;
385-3435
ERIC HUGHES ANYTIME

—P.R.B.—

CEDAR HILL
$23,900

A view from the 21'x13' sunken living room with raised hearth fireplace and parquet floors. Dining area plus a large family size kitchen. 3 bedrooms or 2 bedrooms and a den with fireplace. Full basement with automatic oil heat and drive-in garage. Must be sold. Offers considered.
385-3435 J. P. H. EVANS 477-4452

—P.R.B.—

FAIRFIELD
COMFORTABLE AND COSY
$15,900

This home consists of 2 bedrooms, living room, with fireplace, and dining room. Full basement with wood and coal furnace plus elect. heating with separate control in each room. The lot is compact with some fruit trees, not too much lawn. Excellent location on bus route. Schools and shopping within walking distance. Please call anytime.
L. C. KNIGHT
385-3435 383-4575

—P.R.B.—

P. R. Brown and Sons Ltd.
762 Fort St., Victoria, B.C.

253 COUNTRY HOMES AND PROPERTIES

GAMBLERS
MAY WIN OR LOSE

Knowledgeable Land Speculators Are Nearly Always Winners

LET'S SEE IF YOU CAN BE A WINNER!
This outstanding property (7.5 acres) would seem to offer Tremendous future value. Included is a beautiful 2-year-old, spacious, modern home; a 3-stall stable; and an all weather riding ring, all conveniently located so that you can enjoy them while contemplating your wisdom and good fortune. Situated within the 4-mile circle and on a bus route makes living here, even more desirable ML1745.

ASKING $75,000
WITH GOOD TERMS
FOR DETAILS CALL NOW

JACK DAVIS, 382-2157 (24 hrs.)
Western Homes Ltd.

SIDNEY SPECIALS

WATERFRONT 2-bedroom cottage on Roberts Bay. Large lot with fine water views to the north and east. Asking $35,000.

BUNGALOW — 1,000 sq. ft., 2 bedrooms, den, main floor, in law suite with bathroom in basement. Asking $25,800.
CAPITAL REGION
AGENCIES LTD.
2481 Beacon Ave. Sidney, B.C.
Mr. Kisslinger, 656-4280
Mr. McConnan, 656-3641

5.3 ACRES

WALL AND REDEKOP
REALTY LTD.
1820 Blanshard St.,
386-8321

YELLOW POINT DISTRICT

Scenically treed, gently sloping, CEDAR MINI-FARMS. Located one mile west of Yellow Point Lodge. Lots 1 acre, 2 acre and up, all perc tested and approved. One acre lots, $3,950, with easy terms available. Gordon Stevenson — anytime, 386-8321.

SOOKE REALTY LTD.
MRS. GOLDIE
642-5426

Very comfortable cottage with 2 bedrooms on lovely secluded lot.
$18,500

Almost 2 acres in village centre could be subdivided in good building area.
$12,000
We also have lots from
$5000 up

SHAWNIGAN LAKE

7 beautiful acres on W. Shawnigan Lake Rd. High plateau land with some view of lake. Some areas partially cleared. Access to lake.
$31,000.
WIL WILSON 384-9335, 477-4328

A. BERNARD and CO. LTD.
655 FORT ST. 384-9335

COTTAGE AND BARN

1 mile from Sooke centre and you can have seclusion and quiet. Land is 75% cleared with many trees still standing. 1 bedroom cottage is clean and solid. There is a small barn, workshop, tractor shed etc. Only $22,500 with half cash down. 385-7721 CLIFF SALMOND 477-3626.
GARDNER REALTYL TD.
899 Fort St.

PASTORAL AND OLYMPIC VIEW

Tudor 3 bedroom 2 bathroom quality built home on 1.77 acres, beautifully landscaped and terraced. Between Royal Oak and Observatory. — $45,000
J. BOVEY 652-2324
J. P. BELL 656-4293
G. PERODEAU 656-4525
PEMBERTON, HOLMES LTD.,

A MOST RARE OPPORTUNITY

660 feet of waterfront on Prospect Lake. 16 acres — fenced — boat house — excellent 2-bedroom home; barn — a gem of a property and a wonderful investment. $84,500. Please contact Gilbert W. Calvert, 479-4593.
C. N. MONTAGUE CO. LTD.
384-9318

LOVE NEST

Cozy 2 bedroom home utterly secluded but only 40 min. to town. High location, giving million dollar view in all directions. MOVE IN NOW and enjoy great brick fireplace and large sundeck. ONLY $25,900 ALLAN KLENMAN, Exclusive agent. 382-7276 Town and Country Realty Ltd.

SIDNEY REALTY LTD.
656-3928
Real Estate — Insurance
Serving the Saanich Peninsula

253 COUNTRY HOMES AND PROPERTIES

WHAT DO YOU KNOW ABOUT NORTH SAANICH?

That you're seldom more than a ten-minute walk or a two-minute drive from the sea? That there are ten fine thriving marinas within a five-mile circle? That the waters surrounding North Saanich are the epicentre of the finest year-round boating and sailing waters in the Pacific Northwest? Golf courses, treed or pastoral environment, stable climate and the friendliest people in the world contribute to the desirability of this area.
Lands End Road is between the 18 and 19-mile circle in North Saanich. We are pleased to offer two beautifully designed and tastefully finished custom-built homes at 1127 and 1135 Land End Road priced at $43,200 and $44,250 respectively. Both are on treed half-acre lots and are charming in every respect. For an appointment to inspect these fine properties please call:
384-8126 JOHN BELL 656-4293
384-8126 GILLES PERODEAU 656-4525
Pemberton Holmes Ltd.

BRENTWOOD $39,900

Perfect seclusion on this 1.54 acres of treed property. 8-year-old split level design home with 3 bedrms. and cosy den, L-shape-liv. and din. room with floor-to-ceiling fireplace. Bright elec. kitchen with eating area, 1½ baths, sliding glass doors from spacious master bedrm to sundeck. Three stall barn for the horse lover plus other outbuildings including a rustic sauna. Mature fruit trees, etc.
BILL ANDERSON
479-1667 479-6648
J. H. Whittome and Co. Ltd.
Royal Oak Branch

BRENTWOOD BAY
FISHERMAN'S PARADISE

Next door to anchorage, older home, 2 bdrms., large l.r. with f.p., large kit. and dining area. This is a one level home 100 yards from beach. Small mature garden with fruit trees takes minimum of care. Ideal for retirement couple. Asking price $25,500. For full particulars call
JACK NAISMITH
656-3924 388-7496
MONTREAL TRUST CO.

5 ACRE FARM
3-BEDROOM HOME
BARN
IRRIGATION POND
20 MINUTES TO TOWN CENTRE
ASKING $65,000
PHONE FRANK BUTLER, 592-1315
BROWN BROS. ON BLANSHARD

TWO ACRES ON SCENIC ROUTE

One block from water (Cordova Bay) four bedrooms, automatic oil heat, separate cabin, good size barn. Fantastic subdivision potential in future. Asking $35,900. LARRY QUAGLIOTTI 388-6231 or 479-6609 Island Pacific Realty.

PEARSON REALTY LTD.
PARKSVILLE, B.C.
Box 399, 248-6127

256 WATERFRONT PROPERTIES

OPEN TO VIEW
2878 MURRAY DRIVE
SATURDAY, 1:30 to 4:30 P.M.

Looking for a modern waterfront home, need to be close to all school levels, just a few minutes to City Centre, desire a pretty residential area away from traffic and noise, love the wild water fowl?—THEN BY ALL MEANS. GIVE YOURSELF A TREAT AND PERSONALLY INSPECT THIS LOVELY HOME. I GUARANTEE YOU WON'T BE DISAPPOINTED! Need a large living room? This has it—29x20, broadloomed and panelled in walnut, adjacent 19x13 family room, both sharing the exquisite view thru a 40 ft. wall of plate windows. Homemaker's dream kitchen, beautiful ribbon grain mahogany cabinets, entrance to large private sundeck, 2 B.R.'s on main, plus a completely self-contained 2 B.R. lower level. Oil H.W. Heat, excellent wharf, lovely landscaped lot, on sewer, double drive-way. DON'T BE A DOUBTING THOMAS, COME SEE FOR YOURSELF! ML1400.
GERRIE HUTTON
388-4274 or (Res.) 386-3927
Whittome & Co. Ltd.

MILL BAY $27,000
72 FT. WATERFRONT

Your chance to get a waterfront home with a clean warm beach and an all tides ramp for your boat as well as sheltered mooring. The split level home is fully insulated with oil furnace, new wiring and good roof so you can move right into a home of 3 large bedrooms, two 3-pce. bathrooms, kitchen, a 14x14.5 dining room that doubles as family room and a lovely living room that takes in the beautiful sea and mountain views. There's wall-to-wall carpeting, a nice workshop in the part basement, and a bright sunny location with some trees on a quiet street. Call quickly!
GRAY LORENZEN 652-1038
Malahat Realty Ltd., 743-5525
40 Mill Bay, B.C.

WATERFRONT
over 200' of frontage
ARBUTUS COVE

This DIGNIFIED, ATTRACTIVE, 6 room is planned for the person who desires a MAGAZINE PICTURE HOME with its spectacular view of "HARO STRAITS" and its own secluded and private 1½ acres of park like property. This is one of VICTORIA'S FINEST WATERFRONT HOMES. Ask to view this beautiful home. Priced at $75,000. Excellent financing. Phone
J. T. MILLS 385-3411
Ker and Stephenson Ltd., 680 Broughton St.

A MOST RARE OPPORTUNITY

660 feet of Waterfront on Prospect Lake, 16 acres, fenced, boat house, excellent 2 bedroom home; barn— a gem of a property and a wonderful investment. $84,500. Please contact Gilbert W. Calvert, 479-4593.
C. N. MONTAGUE CO. LTD.
384-9318

WATERFRONT—LAKE COWICHAN

½ acre property, 675 sq. ft. of 2 BR comb. L.R., eating and kitchen, bathroom (not finished) Sliding glass doors to large open verandah. Vendor will take a down payment and hold the balance on a mortgage. OLIVE L. MARTIN Block Bros. Realty 386-3231.

ROOMS WITH A VIEW

California Style home on two lots. Each room has unrestricted ocean view. Your own walkway to the sea below. House features antique brick fireplace, feature wall of simulated planking. Walk around sundeck facing the sea. Asking price $49,900. DOUG COLE 478-5561 or 478-4494, Block Bros. Realty.

BY OWNER

Selling out our beautiful 3-bedroom home. On level and secluded waterfront property with boathouse, float, guest house, etc. $62,000. Terms. Also 1½ acres nicely treed with framed house and city water, $15,000. Both in lovely Sooke Basin entering Sooke Village. 642-3469.

LOCHSIDE DRIVE

Next to 9255 Lochside Drive attractive treed lot, 75 ft. of beautiful sandy beach. Perc tested and ready for building. Very few left. Make your offer. Asking $20,000.
656-1154 MR. ELWELL 477-3988
Gordon Hulme Ltd., Sidney

SEA LOT

Only one beach lot left, 110' frontage. Directly across from lighthouse. Kopina Estates, 14 miles north of Qualicum Beach. Call 757-8512 or write A. P. Lutz, R.R. 1, Qualicum.

PRIVATE SALE. 2-BEDROOM home in quiet sheltered area. Close in. Large living room with fireplace. Large dining room and kitchen. 14x28 sundeck and work shop. Automatic heat. Wharf. A very pleasant place to live. Asking $28,500. 382-5409.

SOOKE RIVER. APPROXIMATELY ½-acre riverfront lot with large unfinished log cabin. Excellent fishing, hunting, swimming close by. This is the ideal retreat or summer home. Victoria Press, Box 190.

DOLPHIN BEACH ESTATES
MAGNIFICENT WATERFRONT AND VIEW LOTS
DOLPHIN AGENCIES LTD.
P.O. BOX 399, PARKSVILLE
PHONE 248-6156

WATERFRONT LOT

Over 23,500 sq. ft. of beautiful ocean frontage in a very desirable district. Asking $26,000. BILL JENSEN 384-8001. Royal Trust Co.

256 WATERFRONT PROPERTIES

FORMULA FOR
FINE LIVING
ON LAKEFRONT

Take 1,337 sq. ft. of well constructed home and break it down as follows: Start with a large living room and in-line dining room with large windows and sliding glass doors leading to sundeck overlooking PROSPECT LAKE and your private dock. Combine with this a master bedroom that is accentuated also by the above features. Add now 2 more bedrooms for family and 4-pce. bath. Pour into the above and mix one lovely U-shaped kitchen with lots of cupboards, built-in dishwasher and eating area. So far, we have one main floor. Couple with the above a full bsmt. with large rec rm overlooking lake, roughed-in DEN, 4th bedroom, finished 3-pce. bathroom and large WORK SHOP AREA. Lot is 60'x265'. Now add DBLE CARPORT and SUPERB LANDSCAPING. RESULT: A FAMILY HOME DESIGNED FOR YEAR ROUND COMFORT PRICED TO SELL AT $45,900. Call BRYON JEEVES or BOB HAGUE anytime at D. F. HANLEY AGENCIES LTD. 385-7761.

NEW LISTING
WATERFRONT

A winding drive through tall trees takes you to this delightful secluded waterfront property. Old brick, cedar siding and shakes are the theme of this character bungalow. It is shining bright, not a thing to be done. It contains three bedrooms all with rich shag carpeting, two bathrooms, beautiful kitchen. All this plus the opportunity of purchasing a further ¾ acres of waterfront next door. Asking price $49,900. For full details call:
CAROLYN WELDON OR SHEILA

273 PROPERTY FOR SALE

BEAR HILL ROAD
9.6 acres of nicely treed and sloping property with approx. 1200 feet of road frontage. Property backs on to Bear Hill Park on two sides.
C. M. Bud FORBES
652-2950 386-2111
MONTREAL TRUST

MILL BAY
WATERFRONT ACREAGE
LOTS, FARMS
Call "land specialists." 743-552a
Marshall Realty Ltd.
Mill Bay, B.C.

METCHOSIN DISTRICT
2-acre lots — $4,500 and up
REX HUGHES AGENCIES LIMITED
479-1729

1 ACRE ON DURRANCE ROAD. Well, pump and power on property. Asking price $8250. 652-3251.

274 PROPERTY WANTED

HORSES HORSES
They need room to run. 3-5-10 acres with or without a house would do. The important thing is level ground for the horses — in Saanich peninsula. If you have some to sell phone now. JACK or MAUDE DOBSON 658-5676 or 386-1361 Canada Permanent.

5 TO 10 PARTIALLY CLEARED acres with or without a house in South West Vancouver Island area. Please write 1786 East Third Avenue, Vancouver; or call 255-4240.

LOTS AND ACREAGE WANTED by builder. Prefer View Royal and Colwood area. No agents please. J. A. Woodward and Co. Ltd. 382-8521.

CASH NOW
For subdivision or development property. ALF PORCHER, 386-2955 or 384-5823, Mayfair Realty.

APARTMENT-MOTEL, COMMERCIAL sites and sub-divideable land required. Contact Mardon Construction. 592-0995.

VICKERY AND SONS LTD.
Lots or acreage in any area.
592-6149 592-6622

5 PLUS ACRES WANTED. LEASE with option to buy—in Saanich. 386-7370.

WANTED 2 OR MORE ACRES with or without house within 7 mile circle. 479-6761.

280 ACREAGE FOR SALE AND WANTED

COUNTRY LIVING — INVESTMENT
A. 10 acres, high view property Sooke Road, 320' waterfront, $34,200, terms.
B. 10 acres Sooke Road, good bottom soil to be cleared, water and mountain views, logging road through. $19,500. Terms.
C. 1½ acres, 230' waterfront. $23,000. Sooke, Terms.
D. 2 acre building lot Metchosin, river frontage, $10,000. Main water in 1973. Terms.
E. 1-3 acre building lots. Marler Drive. $5,750 to $7,800.
F. 2 acre building lot Metchosin, dig own well, treed, some views. From $6,400. Terms.
FOR COUNTRY PROPERTY call
DESMOND HOLMES
384-8126 478-1227
Pemberton, Holmes Ltd.

OCEAN FRONTAGE
70 ACRES—$22,000
Over ½ mile of beautiful ocean frontage, 3 sandy beaches, sheltered water for boat mooring. Mostly level land, rich loam soil. Mild year round climate. Some commercial timber. Salmon, steelhead, moose, deer. A perfect resort location. This hidden paradise is located on the west coast of British Columbia, 3 miles north of Port Simpson. For full information write R. Johnson, P.O. Box 1610, Victoria, B.C.

METCHOSIN
Wanting to build a home, wanting seclusion, then let me show you this 2.72 acres at asking price of $8,700. Call:
BEN PARENT
382-8117 or 598-3641
NEWSTEAD REALTY LTD.

MARY HILL
METCHOSIN
2 ACRE LOTS
$8000 and up. Close access to Weirs Beach. For plan phone 478-2563.

2800' HWY. FRONTAGE
Approximately 70 acres well treed, sufficient water, 14 miles north of Qualicum Beach. By owner. A good buy. Call 757-8512 or write A. P. Lutz, R.R. 1, Qualicum.

CASH
For property in the Greater Victoria area including Colwood and Metchosin
KASAPI CONSTRUCTION CO. LTD., 386-6191

NEEDED—200 ACRES OF BRUSHland for a free farm in the Leechtown - Renfrew area, access no problem. Under $250.00 per acre.
388-4271 L. Ziegler 598-1768
J. H. Whittome and Co. Ltd.

LAND
Near Prospect Lake, lovely 5 acres, secluded property. Asking $19,900. Offers invited. Trades considered. PETER TER VEER, 384-8001, Royal Trust Co.

ACREAGE FOR SALE
Large or small, with or without home building lots, etc. Call GEORGE CHAN, the specialist in [illegible] 598-2955, Mayfair Realty 479-6898.

ROYAL OAK AREA
5 acres uncleared — $18,500. Trades considered. Lee Forbes Quadra Realty Ltd., 385-1431 anytime.

WANTED: FARM OR ACREAGE FOR INVESTMENT OR DEVELOPMENT. Western Homes Ltd. 382-2157 (24 hrs.).

40 ACRES
Box 572 Duncan.

285 ISLAND PROPERTIES

2 ACRES
SHAWNIGAN LAKE
Both access side and side flowing 300' of road frontage on Renfrew Rd., 1 acre cleared with backhoed well and 2-room cabin. The other acre in timber. Well priced at $14,000. Approx. 2-10th mile from Shawnigan Inn and 1,000 from lake. Call SID HASLAM, 592-0900 or 386-1361. ML No. 2006, Canada Permanent.

MILL BAY AREA
1.65 Acres, gently sloping lot, close to sea. Some mature trees, 170 feet road frontage on Whiskey Point Road. Good value at $10,000. Please phone Ron Phillips at 746-5890 or 746-6135. G. K. Schmidt Realty Ltd.

LOT FOR SALE
Beautiful sea view building lot .59 of acre. Located on Dolphin Drive, Nanoose Bay. Offered at $8,500. Call Marg Emmerson 477-1841, 658-8386.
Block Bros. Realty

SAVARY ISLAND—WATERFRONT
Block of 4 lots, totalling 1.65 acres with 100' frontage on south shore, level, treed, with campsite and well on one lot. Excellent development or investment potential. $10,900 with terms. 592-8936.

DUNCAN—PRIVATE—$22,900
3-bedroom house, Gibbins Road, finished basement, 2 bathrooms, 2 fireplaces. First and second mortgage available. To view phone 746-6644.

OWNER TRANSFERRED, ONE year old home on ½ acre, 3 miles south of Duncan. 3 bedroom, W-W in bedroom and living room. $18,000. firm. 746-5295.

NORTH OF COURTENAY, WAterfront acreage, cobblestone and sand beach, treed, 700' $28,500. More available. 383-7255 or 592-7551 evenings.

NANOOSE — PARKSVILLE. Lovely home — boathouse — ramp — treed lot — cash. $42,500. 386-7025.

290 FARMS FOR SALE AND WANTED

NORTH SAANICH FARM
APPROX. $2,000 PER ACRE
43 acres all cleared, 3-Bdrm. older, oil heated home. 2 large hay barns, cattle barn, dairy equipment. On municipal water. Low taxes. Full price $90,000, $35,000 down. Balance at 8½ per cent. WILF DAVIES, 656-5298, 388-6231. Island Pacific Realty Ltd.

21 ACRES
West Saanich Road, ½ level farmland and ½ view property, with grand trees and horse trails. $5,000 down will handle. A. KLENMAN 382-7276. Town and Country Realty Ltd.

290 FARMS FOR SALE and WANTED

WALL AND REDEKOP REALTY LTD.
1820 Blanshard St.,
386-8321

COUNTRY LIVING
City conveniences — a fine way of life may be yours on this 42-acre property. Attractive modern buildings and good arable land invite you to engage in mixed farming and recreational activities for profit and pleasure. Reap the benefits of rapidly increasing land values. Price $63,650, terms available. Kelly Nemeth, 477-4641 or 386-8321.

MINI FARM
NORTH SAANICH
Secluded on quiet, no-through road surrounded by trees — fir, cedar, arbutus and dogwood — this older, 3 bedroom, part bsmt. home is in excellent condition. Ideal for horse lovers, kennels, kids or those seeking peace and quiet. Asking price is $37,900 with terms, trades (even a boat) considered. Call BILL KNOWLES at D. F. HANLEY AGENCIES LTD. 385-7761.

SMALL FARM NEEDED
Family with 4 boys, very anxious for good farm land and liveable home (can be in need of repairs) within ½ hr. drive of town. Must have some pasture, reliable water supply and arable soil. 3-4 acres ideal. Substantial down payment, excellent covenant or can pay cash. If you know of any property meeting these requirements please phone 388-6231 or 385-2064 anytime. ANNE L. DUGGAN, Island Pacific Realty Ltd.

293 GULF ISLANDS PROPERTIES

SALT SPRING LANDS LTD.

ST. MARY LAKE
Sandy beach front 140' with over 1 acre of privacy, gently sloping lawn to water. The main residence is a 60' mobile home on permanent foundation AND two-room guest cottage in excellent condition, now rented.
Full price $35,000, terms
To View Call Collect
RICHARD POOLE
Eves. 537-2643 Days 537-5515

VIEW ACREAGE
Nearly 2½ acres of rolling meadow with gradual slope to southwest. Water, power and phone available $8,000 terms. Also adjacent 2 acres offered at $6,700.

WATERFRONT
Two west side lots each has over 150 ft. of shoreline, approx. 1 acre. Lovely arbutus trees on cleared fully serviced lots. Each $19,900.
Call Collect DICK TRORY
Eves. 537-2236 Days 537-5515

SEAFRONT
137 feet beach front, water, power and phone available, facing sunrise $15,000, easy terms.
ALSO
135 feet — 2/3 acre with all services and a south west exposure.
$15,750 — terms
SEAVIEW
Nearly 1½ acres — south facing and close to beach access.
$8,500
Call Collect BOB TARA
Eves. 653-4435 Days 537-5515

2½ ACRES
Already serviced with power, phone and water. South exposure, large grove of arbutus.
$8,000, terms
HOME
2½ acres with private lake access. 2-3 bedrooms, fireplace, carport, pleasant garden area
$24,000
WATERFRONT
1 acre over half cleared. Power, water and phone.
$8,000
Call Collect MEL TOPPING
Eves. 537-2426 Days 537-5515

GALIANO ISLAND WATERFRONT
Unique property near Sturdies Bay. Upper portion wooded, beautiful view of Whalers Bay, lower portion separate access 113 ft. of tidal beach. Perfect for vacation and future resident. $16,500 — low down pay.

For details of this and other properties
Call A. S. KILLICK
Eves. 539-2952 Days 539-2250

HORNBY ISLAND
This superb one of a kind
2¼ ACRE POINT
600' lovely waterfront, 300' wide at neck. Every kind of tree you can imagine, with 180 deg. view east, south and west. Reached by a good road.
$35,000
DENMAN ISLAND
Waterfront and seaview lots, serviced by water and power
$7,000 to $10,500
Call Collect COLIN MOWAT
Hornby Island 335-2475
No answer call 637-5515
SALT SPRING LAND LTD.
Box 69, Ganges, B.C., 537-5515

HALF ACRE
WATERFRONT
RETIREMENT
INVESTMENT
Just 30 minutes south of Nanaimo, yet offering all the privacy that nature can provide. Coho Cove Estates on B.C.'s famous Gulf Islands, offers ½ to 1 acre choice lots with beach access and free moorage for only $25 down and $25 per month. Only $2,500 buys a park lot with the whispering pines and the tang of the sea. Fish from your doorstep on a half-acre wooded waterfront lot for $64 down and $64 per month. Take the first step now! For brochures and information phone or write Glen Galloway c-o Nanaimo Realty Co. Ltd., Box 518, Nanaimo, B.C. or phone 754-2311 or eves. 758-5537.

GULF ISLAND ACREAGE WANTED, gentle sloping, protected deep water frontage, minimal improvements. Elton J. Hawkins, c-o Blue Vista Resort, Mayne Island, B.C.

NOTICE TO CREDITORS AND OTHERS
SARAH MARGARET RHYS-JONES, DECEASED

NOTICE is hereby given that creditors and others having claims against the estate of Sarah Margaret Rhys-Jones, deceased, formerly of the City of Victoria, in the Province of British Columbia, who died on the 25th day of August, 1972, are required to send particulars of such claims to Peter Marson & Company, of Suite 290—1070 Douglas Street, Victoria, B.C., by the 9th day of October, 1972, after which date the estate's assets will be distributed, having regard only to the claims of which notice shall then have been given in the manner hereinbefore described.

YORKSHIRE TRUST COMPANY,
and
DEREK LLOYD RHYS-JONES
Executors.
Peter Marson & Company,
Solicitors

DEPARTMENT OF INDIAN AFFAIRS AND NORTHERN DEVELOPMENT
TENDERS
CONTRACT NO. 121-72
RESTORATION OF THE VESSEL ST. ROCH, MARITIME MUSEUM, VANCOUVER, B.C.

The work includes removal of the existing deckhouse, main mast and rigging, rebuilding superstructure, replacing and installing some fittings. Sealed Tenders, marked as to content, addressed to Contract Administrator, Room 555, 400 Laurier Avenue West, Ottawa, Ontario K1A 0H4, will be received up to:

3:00 p.m. (E.D.T.) October 5, 1972.

All tenders must be for a complete project as indicated in the tender documents.

Tender documents can be:

Obtained on deposit of $50.00 in the form of a CERTIFIED CHEQUE payable to THE RECEIVER GENERAL OF CANADA, from:

(1) Contracts Administrator, Room 555, Technical Services Branch, Department of Indian Affairs and Northern Development, 400 Laurier Avenue West, Ottawa, Ontario K1A 0H4.

(2) Regional Engineer, Indian - Eskimo Affairs, Department of Indian Affairs and Northern Development, P.O. Box 10061, Pacific Centre Ltd., 700 West Georgia Street, Vancouver 1, B.C.

Examined at the Construction Association Offices at Vancouver, and Victoria, B.C. Lowest or any tender not necessarily accepted.

G. J. BOWEN,
Director,
Technical Services Branch.

Growing Challenges Face Accountants

New challenge facing accountants include the growing complexity of business and the increasing demand for studies into social problems, a convention of provincial accountants was told in Victoria today.

The Certified General Accountants' Association of B.C., meeting at the Empress, was told by president-elect James McPherson that accountants are becoming increasingly important because business operations have become more and more difficult to analyse.

"Never before has there been such a craving for credibility of (business) information given to the public," he said.

"Whole new areas are opening up in the measurement and reporting of business responsibilities."

He said business information must be communicated to investors who comprise people of all degrees of financial sophistication.

McPherson, vice-president for finance and administration for Placer Development Ltd. in Vancouver, was making the opening address of a two-day convention.

He said accountants are being called upon more and more to help analyse social and human factors in the community.

"Human resources accounting," he said, "Is the evaluation of costs and benefits of programs intended to improve the human condition, or alternately, the determination of the consequences of failing to institute such programs."

In the United States, accountants have been called upon to make studies of the public use of parks in California, study the amount and cost of air pollution in Missouri and study the water pollution in Pennsylvania.

He said accountants were coming into the forefront of the business community because of a growing emphasis in society on accountability, that is, obligations.

"The public demands that our organizations, institutions and individual leaders be held accountable for their actions in more particular fashion than in the past," he said.

"The idea is growing that educators should render account not only for the financial aspects of education but its quality.

"Accountability is one of the most controversial aspects of federal-provincial revenue sharing.

"Demand for accountability for social and environmental effects of business activities has required corporations to re-appraise their priorities.

"Society is increasingly concerned over the accountability of the nation's correction institutions for the rehabilitation of inmates.

"In growing degrees, the entire world seems to be holding nations accountable for the death and destruction inflicted by war."

These are the reasons more and more public attention is being focussed on accountants, he said.

About 200 delegates are attending the two-day convention.

Quake Shakes U.S. Midwest

CHICAGO (AP) — An earth tremor shook a wide area of the U.S. Midwest early today but apparently caused little damage.

Reports of buildings shaking, furniture shifting and dishes rattling in kitchen cupboards poured into newspapers, weather stations and police headquarters in Iowa, Indiana, Wisconsin and Illinois.

The tremor was felt as far north as Oshkosh, Wis., as far east as Chicago and northern Indiana, as far south as central Illinois and as far west as eastern Iowa.

The National Earthquake Information Centre, at Boulder, Colo., said the tremor registered a magnitude of 4 to 5 on the Richter scale of earthquake intensity.

The National Weather Service in Chicago pinpointed the time of the tremor at 12:23 a.m. CDT and said that it was mild and of short duration.

It was the largest quake in the area since a 5.3 tremor of Nov. 9, 1968, in Southern Illinois, was felt in 23 states and caused minor damage.

N-Pact Approved

WASHINGTON (AP) — The Senate has approved a U.S.-Soviet five-year agreement to limit nuclear arms, and called in advance for any permanent treaty to provide numerical quality in intercontinental atomic weaponry.

By a vote of 88 to 2, the Senate Thursday sent the amended resolution of approval to a conference with the House of Representatives which passed it Aug. 18 without the "equality" language.

The agreement, and a companion treaty limiting defensive weapons in the United States and the Soviet Union, was signed by President Nixon in Moscow May 26. The defensive treaty was ratified by the Senate Aug. 3.

The interim agreement on offensive weapons freezes intercontinental ballistic missiles to those deployed or under construction, an estimated 1,618 for the Soviet Union and 1,054 for the United States.

The Soviet submarine force would be limited to 62 with 950 missile launchers; the U.S. underwater fleet would be restricted to 44 submarines and 710 launchers.

Senator Henry Jackson, winner in a month-long battle to write guidelines for subsequent U.S.-Soviet negotiations, said he is not concerned about whether his equality amendment survives the Senate-House conference.

Little Qualicum Waterworks District
NOTICE TO CONTRACTORS

Tenders for 1972 Water System Project

Sealed tenders, clearly marked "Tender for the Construction of 1972 Water System Project" will be received by Little Qualicum Waterworks District at their office at Qualicum Beach, B.C., (Postal address: c/o Mrs. Diane Norman, Secretary, P.O. Box 472, Qualicum Beach, B.C.) up to 4:00 p.m., Pacific Daylight Saving Time on Thursday, September 28th, 1972, when they will be opened in public at that date and time.

The work consists of the installation of an intake gallery with pumphouse, the installation of approximately 15,300 feet of pipelines, the installation of approximately 90 service connections and the installation of footings for a wood-stave water storage tank on a tower.

Contract documents, drawings, specifications and all other documents and drawings may be seen on or after September 14th, 1972, at the office of the Owner or at the offices of the Consulting Engineers, John L. Motherwell and Associates Engineering Ltd., 2563 Macdonald Drive, Victoria, B.C. Copies may be obtained on payment of $25.00 for each set requested, which sum shall be made payable to the Consultants and is refundable upon return of the documents, in good condition, within 30 days of awarding of the contract.

The lowest or any tender will not necessarily be accepted.

LITTLE QUALICUM
WATERWORKS DISTRICT,
Mrs. Diane Norman, Secretary

PUBLIC NOTICE
THE CORPORATION OF THE DISTRICT OF CENTRAL SAANICH

A PUBLIC HEARING will be held on Monday, September 25, 1972, at 7:00 p.m. to hear all persons who deem their interest in property affected by the proposed Zoning Amendment By-Laws Nos. 346, 347, 349 and 350.

General terms and intent of the provisions of the By-Laws are to amend Zoning By-Law No. 258, as follows:

To re-zone Lot "A", Section 14, Range 3 East, South Saanich District, Plan 20434, from Rural to Industrial;

To regone the Northerly 340' of Lot 36, Block E, Section 14, Range 2 West, South Saanich District, Plan 1314, from Commercial to Residential "A";

To delete Private Hospitals as a use in the Rural Zone;

To reduce rear yard set backs for Accessory Buildings in Residential "A" Zone.

Copies of the By-Laws may be inspected at the Central Saanich Municipal Hall from Monday to Friday inclusive of any week between the hours of 8:30 a.m. to 4:30 p.m. on any week day from the printing of this notice to the date of the hearing.

F. B. DURRAND,
Municipal Clerk.

Building Permits Still Increasing

Construction activity continues to increase in the non-municipal areas of southern Vancouver Island and the Gulf Islands.

Building permits worth $11.2 million have been issued in the first eight months of this year compared with $9.7 million in the same period last year.

In August, permits worth $1.4 million were issued against $781,164 in the same month last year.

Colwood ($571,056), Langford ($246,920) and Salt Spring Island ($191,678) led the way in August construction activity.

LUNDS
926 FORT ST.
AUCTION
Tomorrow 9:30 a.m.
View Today; Until 5 p.m.
Tomorrow From 8 a.m.
FURNISHINGS—RUGS
BARBERS' CHAIRS
MAJOR APPLIANCES
Electric Mower, Extension Ladder, Electric Drill Kit and Sabre Saw, Golf Clubs, Garden Tools and many small lots.
LUNDS PHONE 386-2308
1965 G.M.C. Handyvan Camper
(230 Motor—Low Reserve)
To Be Sold at 8:15 a.m.

Woman, 74, Succumbs From Burns

A 74-year-old woman, admitted to Victoria General Hospital Sept. 5 with extensive burns, died at 5 p.m. Thursday.

Gerdie Smith, 1721 Quadra, suffered the burns when her cigarette lighter ignited her dress Victoria police said.

Robert Wong, a tenant in a neighboring suite, heard the woman screaming, rushed into her suite and used a bedspread to smother the flames.

VANCOUVER ENTRIES

SATURDA YENTRIES

FIRST RACE — Claiming, $1,400, for three and four-year-olds, six and one-half furlongs:
McGraw (McLeod) 116
Roman Brown (Broomfield) 119
Bright Britches (J. Arnold) 110
Midnight Award (F. Toro) 113
Bunnys Sister (Munoz) 110
Shelwood (Furlong) 116
Berriation (A. Smith) 116
Fleeteryet (LeBlanc) 105
Sailor Quest (McMahon) 113
Fair Verdict (Rawson) 114
Also eligible:
Little Peppercorn (LeBlanc) 110
Mark Commander (Chabara) 118
Call Shot (Cuthbertson) 115
Noble Friend (LeBlanc) 108

SECOND RACE — Claiming, $1725, for three year olds, one and one-sixteenth miles:
Petite Vixen (Chabara) 114
a-Brennan (Arnold) 117
Down The Well (Rasmussen) 117
Treasure Mil (Frazier) 111
a-Paddy Jones (J. Arnold) 117
McNoon (Wall) 119
Alice Mary (B. Cooper) 117
Linda Belinda (no boy) 114
Victors Kid (LeBlanc) 109
a—D. V. Forster entry.

THIRD RACE — Claiming, $1,725, for three-year-olds and up, one and one-eighth miles:
Dark Painter (J. Arnold) 113
Cindys Gift (Cuthbertson) 115
Azulikeit (R. Arnold) 122
Bold Bruce (Terry) 113
Bronze Figure (A. Smith) 120
Beau Bunnie (Le Blanc) 114
Strike My Fancy (Tierney) 113
Saanich Spree (Frazier) 119
Raider Boy (Furlong) 118

FOURTH RACE — Claiming, $1,400, for three-year-olds and up, six and one-half furlongs:
Similkameen (no boy) 114
K. Valor (no boy) 117
Eiffel Kimy (A. Smith) 119
Bold Cookie (J. Arnold) 119
Yankee Fighter (Munoz) 122
No Peep (Wall) 122
Pine Pass (Rasmussen) 119
Sea of Silver (Chabara) 119
Lord Kudi (LeBlanc) 115
Laurick (McMahon) 119
Also eligible:
Omoline (Wall) 119
Sea Hag (McMahon) 116
Conak (Hocken) 114
My Silver Queen (LeBlanc) 114

FIFTH RACE — Claiming, $1,840, for three-year-olds and up, one and one-sixteenth miles:
National Key (Cuthbertson) 117
Gatzotsky (Chabara) 116
Lucky Look (Wall) 115
Steal the Mon (Terry) 117
Union Valley (LeBlanc) 109
Falarons Rigel (McMahon) 113
Balabatish (Munoz) 113
Lets Get Going (J. Arnold) 118
Reuben Sandwich (A. Smith) 120

SIXTH RACE — Claiming, $2,070, for three-year-olds and up, six and one-half furlongs:
Rishalee (F. Toro) 112
Mystery Mystic (K. Smith) 112
Royal Jeep (A. Smith) 115
Kippynite (McMahon) 118
Comax (Frazier) 117
Proud Bird (J. Arnold) 116
Thrust Ahead (Wall) 118
Classy Imp (Terry) 118
Win Us Some (Sandoval) 120
Fleet Algonquin (Broomfield) 118
Also eligible:
Willy White Wheels (LeBlanc) 110
Mr. Jeff D (Cuthbertson) 117

SEVENTH RACE — Handicap, $2,875, for three-year-olds and up, six and one-half furlongs:
Passo Star (McLeod) 117
Dinosaur Ben (Chabara) 116
Als Patient (F. Toro) 123
Brandy Magic (Terry) 117
Mr. J. A. D. (Cuthbertson) 117
Cougar Lea (J. Arnold) 111
Earls Jr. (A. Smith) 116
Ribailer (no boy) 112
Open Stock (McMahon) 113
Kinloss County (LeBlanc) 117

EIGHTH RACE — "B.C. Derby", $25,000 added, for three-year-olds, one and one-eighth miles:
Palladium (F. Toro) 123
Dorreno (B. Cooper) 120
Nine O'Clock Gun (Chabara) 115
Aviemore (J. Arnold) 116
Count Siempre (Sanchez) 120
Winning Red (Rasmussen) 123
Garrys Choice (Broomfield) 111
Decidedly D (Cuthbertson) 120
Promised Circle (Frazier) 118
Keep Your Promise (Tierny) 119
Alderissimo (Munoz) 112

NINTH RACE — Allowance $3,105, for three-year-olds and up, one and one-sixteenth miles:
Fleet Ahead (no boy) 110
Sevant (Frazier) 117
Shesawillie (A. Smith) 111
Betsy Boop (J. Arnold) 112
Dominguin II (LeBlanc) 113
Hallman (Terry) 117
Grand Bolero (Wall) 117

TENTH RACE — Claiming, $1,400, for three-year-olds and up, one and one-eighth miles:
Desperada (Terry) 120
Wise Debt (Rawson) 120
Sticky Thicket (Sandoval) 120
Dark Note (Cuthbertson) 117
Handsome Chief (McLeod) 117
Saucy Pixie (A. Smith) 114
Apologue (Frazier) 117
Indian Painting (McMahon) 117
Duchess Mac (J. Arnold) 114
Jeeps Image (Furlong) 117
Also eligible:
Little Trojan (Hocken) 112

Longshoremen's Leader To Visit Soviet Union

A Victoria union leader will visit the Soviet Union later this month.

G. W. (Stan) Ball, president of Local 504 of the International Longshoremen's and Warehousemen's Union, is one of four union representatives from North America leaving in one week for a three-week visit.

Ball, only Canadian of the four, was invited by the Sea and River Workers Union which will be holding its annual convention in Moscow.

There will also be visits to Black Sea ports including Odessa and to Baku, a port on the Caspian Sea.

Ball said he sees great value in the trip including exchange of ideas on dock worker problems between the two countries plus a variety of ideas from representatives of many countries attending the convention.

The trip is paid by the ILWU from funds set aside over a two-year period at a rate of five cents a member a month for such trips to any of 32 countries.

FIRE
SMOKE DAMAGE SALE
HONDA
WORLD OF PLEASURE
PEARSON

One Day Only . . . SATURDAY

WAREHOUSE CARPETING
9 A.M. to 5 P.M. Saturday
1 Day Only
FULL ROLLS!
Cash and Carry
SPECIALS
Free Coffee And Donuts!
BLITZ!
Your Choice Of:
CMHC APPROVED
SHAG!
MINI-SHAG!
LEVEL LOOP NYLON With Rubber Back!
HEAVY SCULPTURED NYLON BROADLOOM
All at one Blitz Price
4.79
PER SQUARE YARD
Cash and Carry Delivery Arranged
Special Offer
Short, Thick, Luxurious
SHAG
SPECIAL SQ. YARD 6.89
Duratex
INDOOR-OUTDOOR
With Rubber Back,
SPECIAL SQ. YARD 2.59
Special WAREHOUSE LOCATION
1807 STORE STREET
AT HAROLD
(a division of Mandel's)

AS PROVEN BY THE GREAT ARTISTS THROUGH TIME
. . . COPIES ARE NEVER AS GOOD AS . . .
THE ORIGINAL

IT'S A MAZDA
$2611 MAZDA 1800 PICK-UP
STANDARD EQUIPMENT INCLUDES:
● Recirculating block heater ● Undercoating ● 8 ply tires ● Heavy duty battery ● 1800 cc OHC engine ● Chrome wheel caps ● White wall tires ● Lockable fuel filler cap ● Twin sunvisors ● Door armrests ● Chrome bumper ● Heater ● Combination control lever ● Cigar lighter ● 3-Point safety belts ● Door mirror ● 2-speed wipers ● Windshield wipers ● Parcel tray ● Hazard warning flasher ● Vinyl Floor Mat ● 2-ton capacity jack.
"Let Yourself go in a Horwood Mazda"
HORWOOD MAZDA
810 JOHNSON at BLANSHARD
385-1451
MAZDA . . . of proven reliability in Canada . . .
We at Mazda specialize in selling Import Cars and Import Trucks, it is not just a sideline. Our mechanics have years of experience. Besides having unlimited availability of parts all across Canada and the U.S., we also carry a complete line of accessories such as cab guards, customizing kits, mag wheels and much more.
DOESN'T IT MAKE SENSE TO BUY DIRECTLY FROM THE PEOPLE WHO MAKE IT?

LATE REPORT NOT BLAMED ON POLICE

PEACE RIVER, Alta. (CP) — Although the deaths of two persons in a traffic accident were not discovered until nine months after it happened, a coroner's jury ruled Thursday that RCMP investigation at the time of the crash was proper and complete.

The inquest was in the deaths of John Clinton Armstrong, 67, of Holdren, Alta., and his 61-year-old wife Hazel.

They died Sept. 4, 1971, when their car was in a side-swipe collision with a car which had been involved in a rear-end collision on Highway 2, about 20 miles south of here. The Armstrong car crossed a ditch, a strip of land and plunged into a 16-foot deep farm dugout, a man-made pond.

The car was not found until June 18 this year.

The disappearance of the elderly couple had caused an extensive search throughout Canada and the United States.

Two farm girls found the car containing the bodies. After it was pulled from the dugout, police found evidence that it had been in a collision.

The inquest was told that on the night of the accident, William Chomriak, owner of the farm, was turning his vehicle off the highway on to his driveway when it was struck from behind by a car driven by Mervyn E. Nixon of Watino, Alta.

Mr. Nixon testified he didn't see the Armstrong car on the night of the accident, nor did he realize a third vehicle had been involved.

Mr. Chomriak testified he had seen another car behind him just before the rear-end collision, but thought it had passed by and continued down the road.

Constable W. D. T. Crask of the RCMP told the coroner's jury he believed the accident was merely a routine rear-end collision. Debris, some of which later turned out to be from the Armstrong car, was thrown in a ditch.

There were no skid marks to indicate the path of the Armstrong car, he said.

After the bodies were found, Don Mazankowski, Progressive Conservative member of Parliament for Vegreville, demanded a police investigation of the entire incident. He said RCMP had not conducted a complete investigation of the accident.

Off-Shore Mineral-Sharing Blueprint Sought

MONTREAL (CP) — Senior civil servants from Canada's five eastern provinces began a two-day meeting here Thursday to discuss off-shore mineral resources.

The officials will try to reach a consensus on administration and revenue sharing of offshore oil discoveries.

A spokesman for the Quebec government said the meetings would be held in camera and no statement would be issued following them.

Dr. Michael Kirby, principal assistant to Nova Scotia premier Gerald Regan and chairman of the intergovernmental committee meeting here, said in Halifax Thursday the group would first have to decide on principal guidelines.

He added that he felt all governments involved believed the lion's share of benefits from off-shore oil discoveries should accrue to the eastern provinces.

William Moody, Newfoundland's minister of mines and resources, said Saturday that plans agreed on by the committee will be presented to the federal government for consideration.

Last month the premiers met Prime Minister Trudeau and agreed to negotiate a division of royalties, leaving until later a decision on ownership of the mineral rights.

Dr. Kirby said that if an agreement is reached at the meeting here on general principles of administration, it would be submitted to the provincial governments for comment and approval.

Japanese Leader Dies at 84

TORONTO (CP) — Shin Shimotakahara, 84, one of the leading women in the Japanese community in Vancouver prior to the Second World War, has died in a Toronto hospital.

Mrs. Shimotakahara had lived here with a daughter since the late 1950s. Her husband, Dr. Kozo Shimotakahara, died in 1952.

While living in Vancouver, she and her husband encouraged many Japanese to immigrate to British Columbia.

Pistol Test Set Sunday

Crack shooters from the lower mainland and most parts of Vancouver Island are expected to take part in the Pacific Command Rifle Association's annual pistol competition on Sunday.

The shoot, which gets under way at 9 a.m., will be held at the Victoria City Police range on Highland Road (first right turn after the overpass heading up-Island).

Shooters may either register at the range or obtain further information by telephoning Quinton Mar at 383-4469.

Long Game

VANCOUVER (CP) — John Wadsworth, 18, of Vancouver, a prisoner of the Blue Mountain Camp of Haney correctional institute, slipped away in the crowd while attending a B.C. Lions football game with four other prisoners and two staff members. He was serving time for breaking, entering and theft.

FIRE
SMOKE DAMAGE SALE
CHRYSLER
WORLD OF PLEASURE
PEARSON

EATON'S Downstairs
Downtown
Store Information 382-7141

Super Sale

Ends Saturday

Store Hours: Daily 9:00 a.m. to 5:30 p.m. Shop Thurs. and Fri. 'til 9:00 p.m.

Shop for • Tools • Plumbing • Work Clothing

Almatex PAINT SALE

continues through to Sat., Sept. 23rd

Treat your home to a new coat of paint this fall and see just how beautiful it can be . . . inside and outside. Needn't cost you a small fortune when you shop Eaton's for Almatex Paints . . . sale priced right now and on through to Sept. 26th. Beautiful colors for indoors or outdoors . . . choose from three lines:

Oil based or Latex Exterior House Paint. Sale, 2 gal. 13.98
2 qt. 3.98

Plastic Floor Enamel Sale, 2 gal. 13.98
2 qt. 3.98

Interior Latex Paint Sale, 2 gal. 13.98
2 qt. 3.98

Paints, Lower Main Floor

Plumbing Supplies

Wall Hung Basin
Reg. 16.20
Color up your bathroom with this wall hung basin in a choice of avocado, beige, blue, goldtone or lavender. Vitreous china, ledge-back style.
Sale, each 13.99

48" Vanity Cabinets
Reg. 194.00, 2 only
Improve your bathroom with the addition of this white provincial design cabinet. "Carano" marble top includes basin.
Sale, each 129.99

Toilet Seats
Fits regular toilet bowls . . . white only. Molded hinges.
Sale, each 3.49

Double Bowl Kitchen Sink
5 only . . . shop early for this Super Sale buy in gleaming stainless steel double sinks. Three hole drilling. Size 21" x 32", includes basket strainer and tail pipe.
Sale, unit 39.99

Deck Faucet
Reg. 14.75. For above . . . solid brass with heavy chromium plating.
Sale, each 12.99

Use Your Eaton "Come True" Card
Your handy Eaton Account card will bring you the things you want when you want . . . let you take advantage of sale prices.

Plumbing Supplies, Lower Main Floor

Clearance of Workshop Tools

Get set for fall and winter hobby and fix-it season with some outstanding specials in workshop tools . . . at Eaton's Saturday.

Tecomaster 248-Pce. Tool Set
Deluxe socket wrench and tool set includes 248 most-used tools in the workshop. Comes in its own handy carrying box.
Sale, set 32.99

14-Pce. Socket Set
½" drive fully drop forged steel . . . heat treated and precision sized to give you the kind of service you demand.
Sale, set 9.99

Weller Soldering Gun
A special clearance price on soldering gun for hobbies, radio and electrical work. Dual heat 100/140 watts.
Sale, each 8.99

Hardware, Lower Main Floor

Opening Hour Specials

On Sale 9 a.m. to 10 a.m. If Quantities Last

Personal Shopping Only

Terry Dish Towels
Reg. 4 for 1.99. Cotton terry, quick drying and colorfast. Assorted patterns. Limit two per customer. Opening Hour Special 2 for 69c

Infants' T-Shirts
Reg. 1.99. Short sleeves, polyester/cotton. Machine wash. Plain colors, fancy designs with ring zippered front. Sizes 12, 18, 24 months. 1, 2, 3 years. Opening Hour Special, each 79c

Girls' Flares
Reg. 2.49 and 2.99. A variety of patterns and colors to choose from. Machine washable cottons. Sizes 4 to 6x. Opening Hour Special, each 1.79

Men's Sport Shirts
Plains and fancy patterns with long point collar, short or long sleeves. S.M.L. Limit 2 per customer. Opening Hour Special, each 99c

Women's Dresses
Cotton, polyester and Fortrel, mostly sleeveless. Washable Florals and stripes. Broken sizes. Limit 1 per customer. Opening Hour Special, each 3.99

Women's Sandals
Reg. 1.99. Composition sole, vinyl uppers. Open toe and heel. Brown only. Broken sizes 5-9. Buckle straps. Opening Hour Special, pair 49c

Downstairs Budget Store

Shop Now For Your
"Easibrew" Ingredient Kits
Home-brewed light ale. Kit contains enough to make sixty-two 12-oz. bottles. Opening Hour Special, kit 1.99

Housewares, Lower Main Floor

Roller and Tray Sets
Reg. 2.49. Consists of 7½" mohair roller, 3" corner roller, 16" extension handle and tray. Opening Hour Special, 4-pce. set 1.29

Poly Plastic Drop Sheets
Reg. 98c. Protect your furniture and floors while painting. 8'x12' one-piece drop sheet. Opening Hour Special, each 66c

Paints, Lower Main Floor

Food Savings
Bananas. Opening Hour Special, lb. 10c
Cabbage. Opening Hour Special, lb. 7c

Foods, Lower Main Floor

Eaton's Budget Store

Featuring a wide Selection of Men's Wear at Special Savings

Clearing G.W.G.'s Easy-Care Pants in Two Styles
Reg. 9.95 . . . You'll have to shop early for these pants, group comes in broken styles, colors and sizes. You'll find full cut and slim "executive" styles in a "nevr-press" blend of 50% cotton/50% polyester. Colors of tan, olive or brown in the group . . . sizes 30 to 44 collectively.
Sale, each 6.99

Men's Work Pants Rugged Cottons Savings Price
Full cut, fully washable pre-shrunk cotton work pants in bottle green only . . . with tunnel belt loops, button-down flaps on both back pockets. Finished with cuffed bottoms on finished leg lengths 29", 30" and 32". Waist sizes 32" to 48".
Sale, each 3.99

Men's Casual 'Vilana' Shirts for Fall
You can't have enough of these washable wearable "Vilana" long sleeve shirts in your fall wardrobe. Re-stock your collection from this sale-priced group . . . zipper or button front styles, 1 chest pocket, wide choice of colors. Sizes S.,M.,L.,XL.
Sale, each 6.99

Match Work Pants Savings with Men's Work Shirts
Fully washable pre-shrunk cotton work shirts with long sleeves, two chest pockets with flaps, full plaquet front. Bottle green only in sizes 14½ to 16½.
Sale, each 3.99

Men's Work Shirts
Reg. 6.99. All cotton shirts made by Bell Shirts Co. of Canada. Plaids in blue, green, brown and red. Sizes 14½ to 17½, some talls in the group. Long shirt tails for plenty of tuck-in.
Sale, each 5.99

Men's Camper Coats
Reg. 19.95, Save 3.96
Smart enough for daytime as well as casual wear . . . handsome blend of 75% wool, 15% mohair and 10% nylon. Styled in over-hip length, with tailored collar, 4 patch pockets, breast pocket with flap and button closing. Subtle checks in various colors. Sizes S.,M.,L.,XL.
Sale, each 15.99

Downstairs Budget Store

Work Coveralls
Reg. 11.95. Canadian made blue denim coveralls for men . . . have four front pockets, two back pockets, hammer loop, snap cuff sleeves and 2-way zipper front. Sizes 38 to 46. Sale, each 10.49 or 2 for 20.00

Eaton's is as handy as your phone
Dial BUYLINE 388-4373

victoria times
tv week
September 15 to September 22

T. E. LAWRENCE (left) is portrayed by **PETER O'TOOLE** (right) in the title role of David Lean's specatcular film, Lawrence of Arabia, which has its North American television premiere on the CBC-TV network on Wednesday, September 20, 7:00 to 11:00 p.m. on Channel 2 and 6. This 1963 epic picked up no less than seven Oscars — including Best Picture, Best Direction and Best Cinematography. The huge star-studded cast includes Alec Guiness as Prince Feisal, Anthony Quinn as the Arab chief Auda, Jack Hawkins as General Allenby, Jose Ferrer as the Turkish Bey, Donald Wolfit as General Murray, Anthony Quayle as Colonel Brighton, Claude Rains as Dryden, Arthur Kennedy as the American correspondent Jackson Bentley, and Omar Sharif as Sherif Ali. A biography as stirring and romantic as its subject — Lawrence of Arabia.

Saturday, September 16

8 a.m.
4—Osmonds
5—Pink Panther
6—A Nice Mix
7—Bugs Bunny
8—A Nice Mix
12—Frisky Frolics

8:30 a.m
4—Cartoon Movie
5—Houndcats
6—Edith Serei
7—J. P. Patches
8—Edith Serei
12—Sabrina

9 a.m.
4—Cartoon Movie
5—Roman Holiday
6—Uncle Bobby
7—Chan Clan
8—Uncle Bobby
12—Chan Clan
13—Community Services

9:30 a.m.
4—Brady Kids
5—Barkleys
6—Uncle Bobby
7—Scooby Doo
8—Uncle Bobby
12—Scooby Doo
13—Community Services

10 a.m.
2—French Program
4—Bewitched
5—Sealab 2020
6—Pete's Place
7—Scooby Doo
8—Pete's Place
12—Scooby Doo
13—Grambling Football

10:30 a.m.
2—French Program
4—Kid Power
5—Runaround
6—Waterville Gang
7—Josie and the Pussycats
8—Waterville Gang
12—Hardy Boys
11—News (10:45)
13—Football continued

ALL TIMES ARE LOCAL

CHANNELS RESERVE RIGHT TO MAKE LAST-MINUTE CHANGES

11 a.m.
2—French Program
4—Funky Phantom
5—Baseball: Baltimore at N.Y.
5—Wrestling
7—Flinstones Comedy Hour
8—Puppet People
11—Consumer Report
13—Movie: The Bank Dick

11:30 a.m.
2—French Program
4—Lidsville
5—Baseball continued
6—Wrestling continued
7—Flintstones continued
8—Story Theatre
11—Golden Years
12—Flintstones continued
13—Movie continued

12 noon
2—French Program
4—Monkees
5—Baseball continued
6—Under Attack
7—Archie's TV Funnies
8—Musical Friends
11—NFL Highlights
12—Tennessee Tuxedo
13—Movie continued

12:30 p.m.
2—French Program
4—College Football: Arizona at Houston
5—Baseball continued
6—Under Attack
7—Cosby Kids
8—Musical Friends
11—Movie: Secret of the Sphinx
12—Cosby Kids
13—Movie continued

1 p.m.
2—World of Man
4—Football continued
6—World of Man
7—Children's Film Festival
8—Woodworking
11—Movie continued
12—Children's Film Festival
13—Movie: Sun Never Sets

1:30 p.m.
2—Kiahanie
4—Football continued
5—Baseball continued
6—Kiahanie
7—Film Festival continued
8—Star Trek
11—Movie continued
12—Film Festival continued
13—Movie continued

2 p.m.
2—Movie: The Christmas Tree
4—Football continued
5—Lee Trevino
6—Movie: The Christmas Tree
7—Sabrina
8—Star Trek
11—Movie continued
12—Josie and the Pussycats
13—Movie continued

2:30 p.m.
2—Movie continued
4—Football continued
5—Election '72
6—Movie continued
7—Movie: Time Travelers
8—Randall-Hopkirk
11—Movie: Captain January
12—Page 12
13—Movie continued

3 p.m.
2—Movie continued
4—Football continued
5—Election '72
6—Movie continued
7—Movie continued
8—Randall-Hopkirk continued
11—Movie continued
12—Outlook
13—Behind the Wheel

3:30 p.m.
2—Movie continued
4—Football continued
5—Election '72
6—Movie continued
7—Movie continued
8—Under Attack
11—Movie continued
12—Garner Ted Armstrong
13—Jamboree

4 p.m.
2—Update
4—Outdoor Sportsman
5—Movie: Thunder Over the Plains
6—Update
7—Movie continued
8—Under Attack
11—Lassie
21—Funorama
13—Movie

4:30 p.m.
2—B.C. Derby
4—Ski Northwest
5—Movie continued
6—B.C. Derby
4—Ski Northwest
5—Movie continued
6—B.C. Derby
7—Wagon Train
8—Wide World of Sports
11—This Is Your Life
12—Funorama
13—Movie continued

5 p.m.
2—Bugs Bunny
4—Wide World of Sports
5—Movie continued
6—Bugs Bunny
7—Wagon Train
8—World of Sports continued
11—Explorers
12—Leonardo da Vinci — Special
13—Movie continued

5:30 p.m.
2—Bugs Bunny
4—World of Sports continued
5—Juvenile Jury
6—Bugs Bunny
7—News
8—World of Sports continued
11—Safari to Adventure
12—Leonardo continued
13—The Virginian

6 p.m.
2—Football: Calgary at Winnipeg
4—World of Sports continued
5—News
6—Football: Calgary at Winnipeg
7—News
8—Wrestling
11—Star Trek
12—News
13—Virginian continued

6:30 p.m.
2—Football continued
4—News
5—News
6—Football continued
7—Movie: The Pigeon
8—Wrestling
11—Star Trek
12—Dick Van Dyke
13—Virginian continued

7 p.m.
2—Football continued
4—Lawrence Welk
5—Kreskin
6—Football continued
7—Movie continued
8—Bridget Loves Bernie
11—It Takes a Thief
12—You Asked For It
13—Rollin'

7:30 p.m.
2—Football continued
4—Lawrence Welk
5—Kreskin continued
6—Football continued
7—Movie continued
8—Police Surgeon
11—It Takes a Thief
12—Movie: Sink the Bismark
13—Movie: The Love God

8 p.m.
2—Football continued
4—Smith and Jones
5—Emergency
6—One More Time
7—All in the Family
8—Hawaii-Five-O
11—Adventurer
12—Movie continued
13—Movie continued

8:30 p.m.
2—Par 27
4—Smith and Jones
5—Emergency
6—Par 27
7—Bridget Loves Bernie
8—Hawaii-Five-O
11—Protectors
12—Movie continued
13—Movie continued

9 p.m.
2—One More Time
4—Streets of San Francisco
5—Movie: In the Heat of the Night
6—One More Time
7—Mary Tyler Moore
8—Streets of San Francisco
11—Movie: Follow the Sun
12—Movie continued
13—Movie continued

9:30 p.m.
2—Northern Games — Special
4—San Francisco Streets continued
5—Movie continued
6—Temperatures Rising
7—Bob Newhart Show
8—San Francisco Streets continued
11—Movie continued
12—Mayberry R.F.D.
13—Mancini Generation

10 p.m.
2—Tommy Banks
4—San Francisco Streets continued
5—Movie continued
6—Tommy Banks
7—Mission: Impossible
8—San Francisco Streets continued
12—Mission: Impossible
13—Golddiggers

10:30 p.m.
2—Tommy Banks continued
4—San Francisco Streets continued
5—Movie continued
6—Tommy Banks continued
7—Mission: Impossible
8—San Francisco Streets continued
11—Movie continued
12—Mission: Impossible
13—Movie: The Monitors

11 p.m.
2—News
4—News
5—Movie continued; News
6—Streets of San Francisco (11:15)
7—Movie: War Lord
8—News
11—Roller Derby
12—News; Movie: Condemned of Altona
13—Movie continued

11:30 p.m.
2—Movie: Viva Zapata
4—Movie: Jubilee Trail (11:45)
5—Movie: Shock Treatment
6—San Francisco Streets continued
7—Movie continued
8—Movie: Manchurian Candidate
11—Roller Derby
12—Movie contined
13—Movie continued

12 midnight
2—Movie continued
4—Movie continued
5—Movie continued
6—San Francisco Streets continued
7—Movie continued
8—Movie continued
11—Sign-off
12—Movie continued
13—Movie: Chamber of Horrors (12:20)

12:30 a.m.
2—Movie continued
4—Movie continued
5—Movie continued
6—San Francisco Streets continued
7—Movie continued
8—Movie continued
12—Movie continued
13—Movie continued

Television Questions and Answers

Q: I like Sanford and Son and I think Redd Foxx is funny, but I'm confused. Everybody keeps talking like he was famous. I never heard of him or saw him before he was on Sanford and Son. Have I been missing something?—R.K.C.

A: You've led a sheltered life. Redd has made 50 comedy record albums, mostly blue, and he's been a night-club entertainer for 30 years, always blue.

Q: Tell me if the children on The Partridge Family play their own instruments or are they just pantomiming?—T.O.

A: The children fake it. Music on the show is recorded by a professional group, then the singing voices of David Cassidy and Shirley Jones are laid in on top. The group, which must remain anonymous as part of the deal, also does the music for the Partridge record albums.

Q: We hear that movie stars are being paid in one of two ways, (a) a large one-time salary or (b) a smaller first payment and then a percentage of the earned profits from the production. With this in mind, how are puppet or other animated characters paid, such as those appearing on Sesame Street or Misterogers Neighborhood?—M.R.

A: You're adding apples and oranges, since the public television shows do not come under regular union scales. In public television, regular performers work for a fixed annual salary. Guest performers receive an honorarium — either minimum union scale or a fractin of scale.

Q: Settle a family argument. On Sonny and Cher's show at the end of the vamp sketches, how do they get all the characters to appear at once? I say it's trick camera work. My wife says they use doubles.—A.C.B.

A: You're right. It's a multiple exposure. Tell your wife to watch closely and she can see that each row of characters carefully stays within a horizontal line.

Q: Please tell me if Frankie Avalon is married. Is he going to make any more beach pictures?—R.T.C.

A: He and his wife have seven children. And he's a bit mature to be lolling around a beach shouting, Surf's in.

Q: Do you know if Robert Conrad and Ross Martin are going to make any movies together or any new Wild, Wild West series?— S.M.C.

A: Unlikely. They weren't all that fond of each other on Wild, Wild West. Martin envied Conrad's athletic and stunt abilities and Conrad was envious of Martin's acting ability.

CABLE 10 CABLEVISION

VICTORIA'S
Community Channel

7 P.M. to 10 P.M.

Monday, Sept. 18th through Friday, Sept. 22nd

TIME	MONDAY	TUESDAY	WEDNESDAY	THURSDAY	FRIDAY
7:00	LADIES FIRST	THE ISLAND HOBBYIST "Aircraft in Miniature" —Kit Gough	ARCHITECTURAL CLINIC Architect and Client	FLORAL CREATIONS —Rosemary Wormald	ARTS CALENDAR —Arts Council
7:30	LADIES (cont.) —Daphne Goode	OLD COUNTRY SOCCER Hearts vs. Dundee —Scottish TV	CLINIC (cont.) —Architect Inst. INTERNATIONAL RUGBY British Lions vs. New Zealand	YOU and THE LAW "Game Laws" Saanich Police Dept.	PEOPLE HELPING PEOPLE
8:00	HOMES OF HISTORY and TOMORROW TODAY	VICTORIA OUTDOORSMEN Hunting and Fishing—Al Playfair	HEALTH IN BRITISH COLUMBIA Nutrition for Pre-Schoolers —B.C. Health Branch	CAN. FORCES PACIFIC —C.F.B. Esquimalt	PEOPLE (cont.) Mod: Judy Nyquist —Community Chest
8:30	NATURE'S BEST "Sea Sanctuary"	PROJECT TRAVEL "Mediterrania"	CONTACT I —Council of Churches	PROJECT TRAVEL "Fishing in Bimini"	VIENS FAIRE UN TOUR Theatre et Chansons U-Vic French Club
9:00	JR. CHAMBER FORUM "Amalgamation"	OUTLOOK "Victoria's Newest Ambulance"	YOU AND THE LAW Safest Route to School —Saanich Police Dept.	B.C. TRAILS	N.F.B. PRESENTS Helicopter Canada
9:30	FORUM (cont.) —Jr. Chamber of Commerce	OUTLOOK (cont.) —Helen Beirnes		TRAILS (cont.) —Bud Pauls	HELICOPTER cont. Nat. Film Board

NEVER MISS ANOTHER CALL

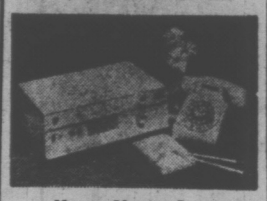

Your Very Own Answering Service

RECORD-O-FONE

382-9134 ANYTIME

ROSSON ENTERPRISES LTD.

SPORT HIGHLIGHTS

SATURDAY

Wrestling: 11 a.m. (6), 6 p.m. (8).
Baseball 11:15 a.m. (5).
College Football 12:45 p.m. (4).
Arizona State vs. Houston.
Horse Race: 4:30 p.m. (2, 6).
B.C. Derby.
Wide World of Sports 4:30 p.m. (8), 5 p.m. (4)
Master Water-Skiing; Stock-Car Race.
Pro Football: 6 p.m. (2, 6)
Calgary Stampeders vs. Winnipeg Blue Bombers.
Northern Games: 9:30 p.m. (2)
Roller Derby: 11 p.m. (11).

SUNDAY

Pro Football 10 a.m. (5).
Oakland Raiders vs. Pittsburgh Steelers.
Pro Football: 11 a.m. (2, 6).
Philadelphia Eagles vs. Dallas Cowboys.
Pro Football: 11 a.m. (8).
B.C. Lions vs. Montreal Alouettes.
College Football Highlights: 12 noon (4).
Pro Football 1 p.m. (5).
San Diego Chargers vs. San Francisco 49ers.
Pro Football: 1 p.m. (7, 12).
New Orleans Saints vs. Los Angeles Rams.
Wrestling: 11:45 p.m. (8).

MONDAY

Pro Football: 7 p.m. (4).
Washington Redskins vs. Minnesota Vikings.

WEDNESDAY

Pro Football: 5 p.m. (8).
B.C. Lions vs. Toronto Argonauts.

FRIDAY

International World Series of Hockey: 9:30 a.m., 10 p.m. (6, 8). Canada vs. Russia.

MOVIES

Friday

Lady Godiva (xx), on 13 at 7:30. Maureen O'Hara plays the 11th century English heroine in this costume drama about Norman and Saxon court intrigues.

Around the World in 80 Days (xxxxx), on 7 at 9. The conclusion of this excellent 1956 adventure film with Phileas Fogg (David Niven) and party racing across the U.S. and the Atlantic.

Journey to the Centre of the Earth (xxxx), on 12 at &. James Mason, Pat Boone and Arlene Dahl star in this movie adaptation of the Jules Verne science fiction tale.

International House (xxx), on 11 at 11. A foolish but occasionally hilarious 1933 comedy about an invention starring W. C. Fields and Burns and Allen.

Incident at Phantom Hill (xx), on 7 at 11:30. Western Saga about five Union soldiers searching for stolen money in Texas.

Shoot Loud, Louder . . . I Don't Understand (xxx), on 12 at 11:30. An offbeat Italian-made comedy about a junk sculptor caught up in a dream-world existence with Marcello Mastroianni and Raquel Welch.

The Jackpot (xx), on 2 at 11:50. Jimmy Stewart stars as a family man involved in a radio quiz program. Co-starring in this 1950 comedy is Barbara Hale.

Track of the Vampire (xx), on 8 at 11:50. William Campbell stars in this 1966 melodrama about an artist who murders his models before painting their portraits.

When the Daltons Rode (xx), on 13 at 12:30. A 1940 western adventure starring Randolph Scott and Kay Francis.

Mystery Street (xx), on 4 at 1. This 1950 drama has the police investigating the brutal murder of a nightclub dancer with Ricardo Montalban and Marshall Thompson.

The Beast With a Million Eyes (x), on 7 at 1:15. A 1955 sci-fi tale about a creature from another planet.

Man with Two Faces (x), on 12 at 1:30. A dull drama about a man who tries to readjust to society after spending five years in prison. Cast includes Tab Hunter and Zena Walker.

Saturday

Time Bank Dick (xxxx), on 13 at 11. A 1940 comedy classic that stars W. C. Fields as a small-town bank guard with supporting cast including Una Merkel, Dick Purcell and Grady Sutton.

bthe Secret of the Sphnix (xx), on 11 at 12:30. A French-made adventure about an undercover insurance agent with Tony Russell.

The Sun Never Sets (xxx), on 13 at 1. Douglas Fairbanks Jr., and Basil Rathbone star in this 1939 drama about the divided loyalities of two brothers.

The Christmas Tree (xxxx), on 2 and 6 at 2. A moving French-made drama that tells the story of a widower and his doomed 10-year-old son, accidentally exposed to radiation. Good cast with William Holden, Virni Lisi and Brook Fuller.

The Time Travelers (xxx), on 7 at 2:30. A 1964 sci-fi adventure about three scientists accidentally thrust 170 years in the future with Preston Foster and Philip Carey.

Key to Ratings:
Excellent XXXX
Good XXX
Fair XX
Poor X

Captain January (xxx), on 11 at 2:30. A heart-tugging 1936 Shirley Temple drama about a lighthouse-keeper who rescues a child from a shipwreck.

Thunder Over the Plains (xx), on 5 at 4. A post-Civil War western with Randolph Scott, Phyllis Kirk and Lex Barker.

The Pigeon (xx), on 7 at 6:30. A made-for-TV mystery about a private eye (Sammy Davis Jr.) trying to protect a girl who doesn't want help.

Sink the Bismark (xxx), on 12 at 7:30. A well-done dramatization of the Second World War search-and-destroy operation against the German battleship Bismark with Kenneth More and Dana Wynter.

The Love God? (xx), on 13 at 7:30. Don Knotts stars as a bird-journal publisher who unwittingly becomes the pigeon for a pornographer.

In the Heat of the Night (xxxx), on 5 at 9. An exciting, superbly acted and directed 1967 movie about prejudice, manners and morals in a small Mississippi town. Cast includes Sidney Poitier, Lee Grant and Rod Steiger who won an Oscar for his portrayal as the laconic, slow-moving police chief. A first rate film!

The Monitors (xx), on 13 at 10:30. Guy Stockwell stars in this sci-fi tale about men from another planet who take over the earth to impose peace and goodwill.

The War Lord (xx), on 7 at 11. Charlton Heston and Rosemary Forsythe star in this colorful tale of action and romance in 11th-century Normandy.

The Condemned of Altona (xxx), on 12 at 11:05. A powerful story about a German, whose guilt about the Nazi regime has made him live a life of self-imposed isolation. An exnellent cast with Maximillian Schell and Fredric March.

Shock Treatment (xx), on 5 at 11:30. Lauren Bacall, Stuart Whitman and Roddy McDowall star in this drama about patients in a state mental hospital.

The Manchurian Candidate (xxxx), on 8 at 11:30. Frank Sinatra, Laurence Harvey and Janet Leigh star in this suspenseful tale about a soldier brainwashed by the Reds so that he becomes their pawn in an evil plot to take over the counryt. An unusual film — well-directed by John Frankenheimer.

Viva Zapata (xxxx), on 2 at 11:40. Excellent performances by Marlon Brando (Zapata) and Anthony Quinn (Eufemio) highlight this critically acclaimed story of the Mexican revolutionary hero.

Jubilee Trail (xx), on 4 at 11:45. A western tale about a California couple who are convinced that a cafe entertainer has been falsely accused of a crime. Cast includes Vera Ralston and Joan Leslie.

Chamber of Horrors (xx), on 13 at 12:30. Lilli Palmer and Leslie Banks star in this mystery melodrama about a treasure of jewels sealed in a dead man's tomb.

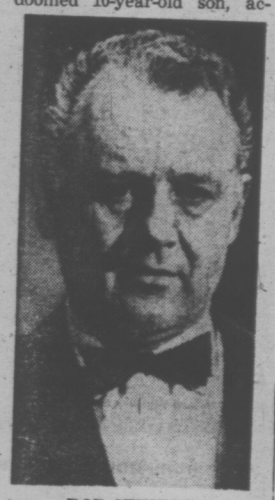

ROD STEIGER
. . . on 5 at 9

NEW FALL PROGRAMS

Friday

Thrillseekers, on 7 at 7:30. Daredevil motorcycling, stunt flying, mountain climbing — the people who take up such challenges are the focus of this half-hour series hosted by Chuck Connors.

M-A-S-H, on 2 and 5 at 8. A TV spin-off of the successful movie of the same name about madcap army surgeons during the Korean War. Tonight's story is about a wild raffle to raise tuition for the doctors' Korean house boy. Cast includes Alan Alda and Loretta Swit. (30 mins.)

Little People, on 5 at 8:30. A half-hour comedy series about a gruff but loveable children's doctor played by Brian Keith (formerly of Family Affair). Filmed on location in Hawaii.

Ghost Story, on 5 at 9. A weekly drama series featuring 'ghostly' tales with each tale being introduced by ghost host Sebastian Cabot. Tonight's story stars Jason Robards as a man haunted by television. (60 mins.)

Brady Kids, on 4 at 8. A parents' preview of the new ABC Saturday children's line-up. The Brady Bunch youngsters are on hand for excerpts from their own cartoon show, Superstar Movie, Kid Power and the Osmod Brothers' series. (30 mins.)

Saturday

Kid Power, on 4 at 10:30. An animated children's series inspired by the "Wee Pals" comic strip.

Story Theatre, on 8 at 11:30. Saturday morning time-slot for this excellent children's program that each week provides improvisational treatment of fairy tales and fables.

Explorers, on 11 at 5. Leslie Neilson hosts this half-hour documentary series about modern-day adventurers. Tonight's story is about Chay Blyth, who sailed non-stop around the world alone.

Bridget Loves Bernie, on 8 at 7. A half-hour comedy series that asks the question, "Can a middle-class Jewish boy find love and happiness with a nice, rich Catholic girl?" Tonight's episode is breaking the news to their respective parents.

Adventurer, on 11 at 8. Gene Barry stars as an international film star involved in the world of espionage. Cannes is the setting for the first episode, in which Barry tries to stop a murder by assuming the intended victim's identity. (30 mins.)

Protectors, on 11 at 8:30. Robert Vaughn and Nyree Dawn Porter star as sophisticated detectives in this half-hour series of international intrigue.

Streets of San Francisco, on 4 and 8 at 9. Karl Malden, Michael Douglas and the sights of San Francisco are the attractions in this two-hour premiere of this crime drama series. Tonight's guest cast includes Robert Wagner and Kim Darby.

Bob Newhart, on 7 at 9. A half-hour comedy series about a neurotic psychoanalyst (Bob Newhart) and his zany wife played by Suzanne Pleshette.

SPECIALS

Friday

Death of a Legend, on 2 and 6 at 9. A look at one of man's determined efforts to disprove the wolf's reputation as a dangerous and vicious animal. This film is a NFB production. (60 mins.)

Saturday

Northern Games, on 2 at 9:30. Highlights of the third annual Northern Games, filmed earlier this year at Inuvik, Northwest Territories. Events include the blanket toss, bannock baking, drum dancing and kayak racing. (30 mins.)

FIRE
SMOKE DAMAGE SALE
HONDA
WORLD OF PLEASURE
PEARSON

TAYLOR NOOKS
SALES CORP. LTD.
CUSTOM BUILT BREAKFAST NOOKS
FREE ESTIMATES
PHONE ANYTIME
384-0912

SEE IT IN COLOR
HOCKEY
CANADA IN RUSSIA
Sept. 22, 24, 26, 28

Rent or Rent to Own COLOR TV

TV
TV

ZENITH
FLEETWOOD
PHILCO
PANASONIC
HITACHI

STEREO Hi Fi
STEREO Hi Fi

$20.00 A MONTH

1972 COLOR TV SETS
As Low as $16.00* per month

IMMEDIATE DELIVERY
CALL NOW
385-2435

STEREO and Components
As low as $8.00* per month

24 HOUR TELEPHONE SERVICE

1821 COOK ST.
Open Friday 'til 9

Mais

CALL 385-2435
For TV or Stereo Rental Information

Furniture and Appliances
"We do sell for LESS . . . out of the high rent district."

Sunday, September 17

8 a.m.

4—This Is The Life
5—John Leffler; Davy
6—Day of Discovery
8—Sacred Heart; Living Word
12—Day of Discovery

8:30 a.m.

4—Across the Fence
5—Gardening
6—Oldtime Gospel Hour
7—Oral Roberts
8—Niven Miller
11—News; Sports (8:45)
12—Channel 12 Preview
13—Revival Fires

9 a.m.

4—Brainsville
5—Football This Week
6—Garner Ted Armstrong
7—Tabernacle Choir
8—Italian Panorama
11—Old Time Gospel Hour
12—Anchor
13—Religion

9:30 a.m.

4—Youth in Agriculture
5—Football This Week
6—It Is Written
7—Dimension '72
8—It is Written
11—Gospel Hour
12—Cathedral of Tomorrow
13—Gospel Theatre

10 a.m.

4—Curiosity Shop
5—Football: Oakland at Pittsburgh
6—Oral Roberts
7—News Conference
8—Oral Roberts
11—All American Kids
12—Cathedral of Tomorrow
13—Movie: Glory at Sea

10:30 a.m.

2—Wild Kingdom
5—Football continued
6—Niven Miller
7—Suspense Theatre
8—Album TV
11—Hour of Power
12—Face the Nation
13—Movie continued

ALL TIMES ARE LOCAL

CHANNELS RESERVE RIGHT TO MAKE LAST-MINUTE CHANGES

11 a.m.

2—Football: Philadelphia vs. Dallas
4—Bullwinkle
5—Football continued
6—Football: Philadelphia vs. Dallas
7—Suspense Theatre continued
8—Football: B.C. at Montreal
11—Hour of Power
12—Movie: Invasion Earth 2150 AD
13—Movie continued

11:30 a.m.

2—Football continued
4—Make a Wish
5—Football continued
6—Football continued
7—Avengers
8—Football continued
11—Scenario of the '70s
12—Movie continued
13—Movie continued

12 noon

2—Football continued
4—College Football Highlights
5—Football continued
6—Football continued
7—Avengers continued
8—Football continued
11—Is Is Written
12—Movie continued
13—Movie: Faces in the Dark

12:30 p.m.

2—Football continued
4—College Football Highlights
5—Football continued
6—Football continued
7—Pre-game Show
8—Football continued
11—Rex Humbard
12—Pre-Game Show
13—Movie continued

1 p.m.

2—Football continued
4—Election Preview
5—Football: San Diego at 'Frisco
6—Football continued
7—Football: New Orleans at L.A.
8—Football continued
11—Rex Humbard
12—Football: New Orleans at L.A.
13—Movie continued

1:30 p.m.

2—Sports Week
4—Issues and Answers
5—Football continued
6—Sports Week
7—Football continued
8—Outdoor Sportsman
11—I Believe in Miracles
12—Football continued
13—Movie continued

2 p.m.

2—Movie: Whispering Ghosts
4—Election Preview
5—Football continued
6—Faith To Live By
7—Football continued
8—Crossroads
11—Voice of Calvary
12—Football continued
13—Movie: Congo Crossing

2:30 p.m.

2—Movie continued
4—Action: Inner City
5—Football continued
6—Movie: Haunts of the Rich
7—Football continued
8—Movie: Haunts of the Rich
11—The Saint
12—Football continued
13—Movie continued

3 p.m.

2—Movie continued
4—Nashville Music
5—Football continued
6—Movie continued
7—Football continued
8—Movie continued
11—The Saint
12—Football continued
13—Movie continued

3:30 p.m.

2—News People; Gardening
4—Car and Track
5—Football continued
6—Movie continued
7—Football continued
8—Movie continued
11—Film
12—Football continued
13—Superman

4 p.m.

2—Summer Man Alive
4—The Rookies
5—Cougar Football
6—Summer Man Alive
7—Seattle Transit
8—Horst Koehler
9—Sesame Street
11—Movie: Wheel of Fortune
12—Cartoons
13—Movie: Rembrandt

4:30 p.m.

2—Country Canada
4—The Rookies
5—Cougar Football
6—Country Canada
7—Seattle Transit
8—Question Period
9—Sesame Street
11—Movie continued
12—Cartoons
13—Movie continued

5 p.m.

2—Music To See
4—College Football: Wash. vs. Duke
5—Daktari
6—Music To See
7—N.Y.P.D.
8—Untamed World
9—Mister Rogers
11—Movie continued
12—Carol Burnett
13—Movie continued

5:30 p.m.

2—Audubon Wildlife Theat
4—Football continued
5—Daktari
6—Sports Quiz
7—Face the Nation
8—Sports Quiz
9—Electric Company
11—Movie continued
12—Carol Burnett
13—Virginian

6 p.m.

2—World of Disney
4—Challenge
5—News
6—News
7—Campaign '72
8—News
9—Tennis Lessons
11—Movie: Ocean's 11
12—Perry Mason
13—Virginian continued

6:30 p.m.

2—World of Disney
4—News
5—Meet the Press
6—Don Messer
7—Campaign '72
8—Don Messer
9—Thirty Minutes
11—Movie continued
12—Perry Mason
13—Virginian continued

7 p.m.

2—The Rovers
4—UFO
5—Wild Kingdom
6—The Rovers
7—I've Got a Secret
8—Sandy Duncan
9—Hollywood TV Theatre
11—Movie continued
12—Sonny and Cher
13—Jonathan Winters Show

7:30 p.m.

2—Anna and the King
4—UFO
5—Disney
6—Anna and the King
8—Anna and the King
9—National Geographic
11—Movie continued
12—Sonny and Cher
13—Movie: Catherine of Russia

8 p.m.

2—Julie Andrews
4—FBI
5—Disney
6—Julie Andrews
7—M-A-S-H
8—National Geographic continued
9—Firing Line
11—Movie continued
12—M-A-S-H
13—Movie continued

8:30 p.m.

2—Julie Andrews continued
4—FBI
5—Colombo
6—Julie Andrews continued
7—Sandy Duncan
8—Kreskin
9—Firing Line
11—Blue Horizons
12—Protectors
13—Movie continued

9 p.m.

2—Sunday at Nine
4—Movie: Goldfinger
5—Colombo continued
6—Sunday at Nine
7—Dick Van Dyke
8—Mannix
9—Masterpiece Theatre
11—Scenario of the 70s
12—Movie: Portrait of a Mobster
13—Movie continued

9:30 p.m.

2—Sunday at Nine
4—Movie continued
5—Colombo continued
6—Sunday at Nine
7—Mannix
8—Mannix continued
9—Masterpiece Theatre
11—Ask Your Doctor
12—Movie continued
13—Tom Jones

10 p.m.

2—Documentary Film
4—Movie continued
5—Colombo continued
6—Political Talk
7—Mannix continued
8—W5
9—Evening at Pops
11—Door to Life
12—Movie continued
13—Tom Jones continued

10:30 p.m.

2—Film continued
4—Movie continued
5—News
6—Political Talk
7—On the Buses
8—W5 continued
9—Evening at Pops
11—Garner Ted Armstrong
12—Movie continued
13—Soul Street

11 p.m.

2—News
4—News
5—Thriller
6—News; Movie: Manchurian Candidate
7—News
9—News
11—News
12—Movie continued; News
13—Soul Street

11:30 p.m.

2—Movie: The Bullfighters (11:40)
4—Movie: Homestretch (11:40)
5—Thriller continued
6—Movie continued
7—Movie: Old Man and the Sea
8—Journal International
11—Sign-Off
12—Movie: Old Man and the Sea
13—News: Sign-off

12:00 midnight

2—Movie continued
4—Movie continued
5—Movie continued
6—Movie continued
7—Movie continued
8—Wrestling (11:45)
12—Movie continued

12:30 a.m.

2—Movie continued
4—Movie continued
6—Movie continued
7—Movie continued
8—Wrestling
12—Movie continued

MOVIES

Sunday

Glory at Sea (xxx), on 13 at 10. Good Second World War naval drama with Richard Attenborough, Trevor Howard and James Donald.

Whispering Ghosts (xx), on 2 at 2. A 1942 comedy-mystery with Milton Berle and Brenda Joyce.

Congo Crossing (xx), on 13 at 2. A silly jungle drama about a playgirl suspected of murder who takes refuge in an African village with Virginia Mayo and George Nader.

Haunts of the Very Rich (xxx), on 6 and 8 at 2:30. Lloyd Bridges and Academy Award-winner Cloris Leachman star in this made-for-TV drama about seven people who are invited to fulfil their wildest wishes at a mysterious hideaway.

Rembrandt (xxxx), on 13 at 4. An excellent film biography of the great Dutch painter starring Charles Laughton, Elsa Lanchester and Gertrude Lawrence. This is a 1936 film classic!

Ocean's 11 (xxx), on 11 at 6. Frank Sinatra, Dean Martin and Sammy Davis Jr., star in this comedy-drama tale about a group of former war buddies who team up to execute a multimillion-dollar robbery of Las Vegas gambling casinos.

Catherine of Russia (xx), on 13 at 7:30. An Italian-made overstuffed costume drama starring Hildegarde Neff in the title role. Dubbed into English.

Goldfinger (xxx), on 4 at 9. This first-rate James Bond adventure is highlighted by a flashy bundle of gangsters, girls and gagets. Sean Connery stars as 007 with supporting cast including Honor Blackman, Gert Frobe and Shirley Eaton.

Portrait of a Mobster (xx), on 12 at 9. The violent era of Prohibition is dramatized in this story of two small-time hoodlums and their rise to infamy. Good cast with Vic Morrow, Leslie Parrish and Peter Breck.

Worse Than Murder (xx). on 5 at 11. A mystery tale about a woman who inherits a diary that contains a secret about a murder with Constance Ford and Harriet MacGibbon.

The Manchurian Candidate (xxx), on 6 at 11:15. Frank Sinatra, Laurence Harvey and Janet Leigh star in this suspenseful tale about a soldier brainwashed by the Reds so that he becomes their pawn in an evil plot to take over the country. An usual film — well directed by John Frankenheimer.

The Old Man and the Sea (xxxx), on 7 and 12 at 11:30. Ernest Hemingway's classic stars Spencer Tracy turning in a superb performance as the old Cuban fisherman, battling the elements in his quest to land a giant marlin. This 1958 film is highlighted by an Oscar-winning musical score.

The Bullfighters (xx), on 2 at 11:50. Stan Laurel and Oliver Hardy star as two bumbling detectives who get mixed up with a bullfighter in this 1945 comedy.

RUSS HAY
On Government
The Leading BIKE SHOP
Dealers for
PEUGEOT
The Best Lightweight 10-Speed, From 119.95
OVER 400 IN STOCK!

APOLLO—The Quality Bike, with the Economy Price—109.95
RIVIERA 3-Speed, 72.95
RIVIERA 5-Speed, 76.95
And Other Brand Name Bikes

- 1 Year Warranty.
- Best Terms Possible.
- Trades Welcomed.
- Largest Stock of Parts and Accessories.
- Expert Repairs.

RUSS HAY
Bicycle Shop Ltd.
2542 Government
384-4722

BIX
PAINT VARNISH REMOVING
We Strip — You Finish
SPECIALTY FINISHERS
382-4612

NEW FALL PROGRAMS

News Profile, on 2 at 3:30. News reports and short profiles on contemporary personalities with host Jan Tennant. Today, a profile of Uganda's President Idi Amin examines his government's decision to evict 60,000 non-citizens from the country.

Rookies, on 4 at 4. A crime-drama series about three fresh-out-of-police-college policemen headed by a hard-nosed but softhearted supervisor played by Gerald S. O'Loughlin. Each week they set out to help young people, minority groups and beleaguered city dwellers.

UFO, on 4 at 7. Unifentified Flying Objects prove a threat to world security in this science fiction series, set in the 1980s. (60 mins.).

Sandy Duncan, on 8 at 7 and 7 at 8:30. Last year's Funny Face is back with a few new faces and a format change. (30 mins.).

M-A-S-H, on 7 and 12 at 8. The Korean War is raging, but the madcap army surgeons in this comedy series are doing their best to ignore it. Tonight's story is about a wild raffle to raise tuition for the doctor's Korean houseboy. From the successful movie of the same title.

Protectors, on 12 at 8:30. Robert Vaughan and Nyree Dawn Porter star as two sophisticated detectives in this half-hour series of international intrigue.

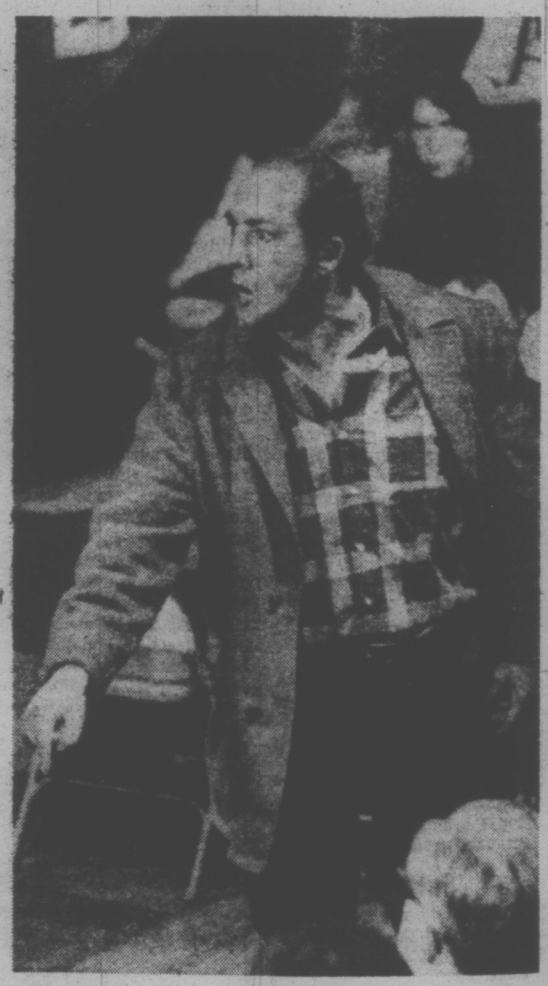

STRIKE, a CBC-TV film drama for telecast on Sunday At Nine, September 17, on Channel 2 and 6, has Steve Ihnat in the starring role of a striker concerned about the effects of a bitter labor dispute on his small town. Ihnat, a Canadian who did most of his film and TV work in the United States, died suddenly in Cannes, France, last May—a few months after the CBC-TV film drama was completed.

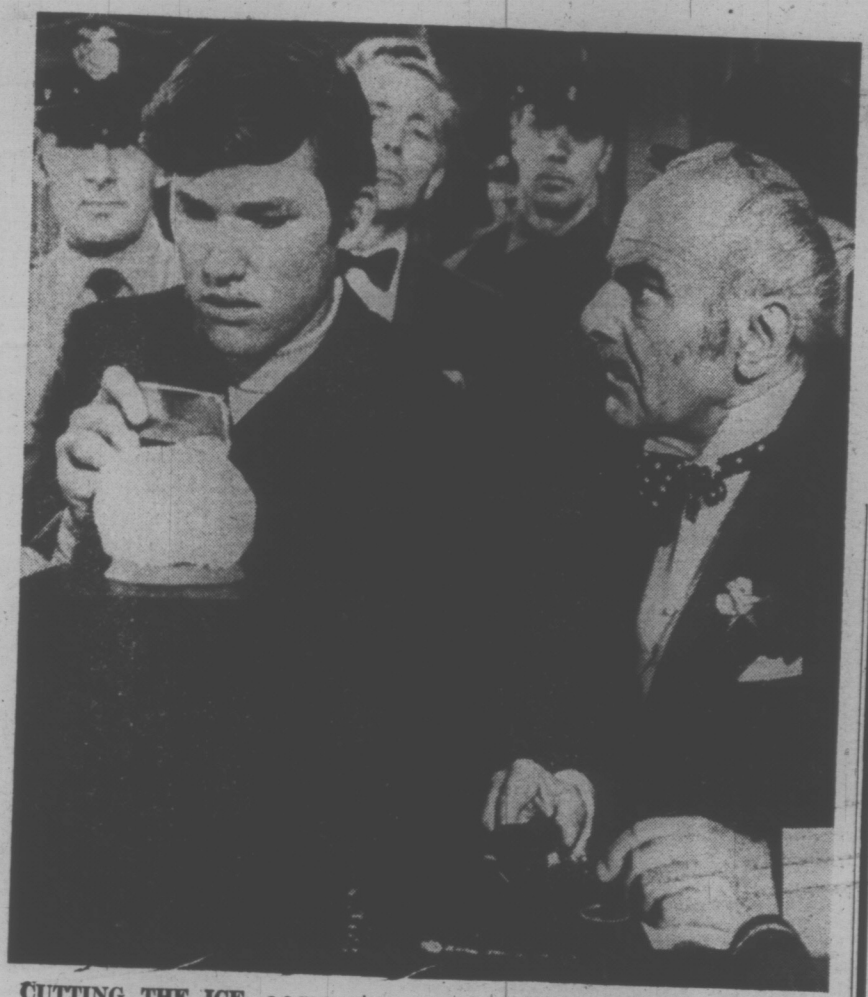

CUTTING THE ICE, computer genius Dexter Riley (Kurt Russell) shows diamond expert Sigmund Van Dyke (Fritz Feld) the precise angle of attack in this scene from the electronic comedy, The Computer Wore Tennis Shoes, which makes its television debut in two parts on The Wonderful World of Disney, Sunday, September 17, on Channel 2 at 6 p.m. This spoof on higher education also stars Cesar Romero, Joe Flynn and Debbie Paine.

TV Premiere for New Disney Film

The Computer Wore Tennis Shoes, Disney's zany electronic comedy, comes to TV!

Walt Disney Productions' hit motion picture starring Kurt Russell, Cesar Romero and Joe Flynn, makes its television debut in two parts, Sunday evenings, Sept. 17 and 24, when The Wonderful World of Disney premiere its 19th season on the air and its 12th semester on the NBC-TV network.

In acknowledgement of the Do Not Bend, Fold or Mutilate generation, the World of Disney presents this hilarious spoof of higher education's race to keep pace with the computer age.

Caught in the middle of Dexter Riley, a typical, failing collegian who inadvertently gets his wires crossed and is jolted into genius by a hyperactive classroom computer. Programmed with a lightning-quick photographic mind, he is instantly transformed into a wonder boy. He converses fluently with men of letters and consults with the nation's foremost rocket scientists. However, Riley's new powers have their drawbacks.

Unbeknown to our hero, his high capacity brain has also absorbed the memory bank records of an illegal gambling syndicate which is more concerned with bookies than books. The result: spontaneous laughter served up in the fun-loving Disney tradition.

Co-starring in this madcap romp are some of Hollywood's most capable character actors: William Schallert, Alan Hewitt and Richard Bakalyan. The film also introduces Debbie Paine, a blue-eyed, blonde-haired beauty, discovered after the studio conducted a nationwide talent search.

As a theatrical release in 1971, Computer grossed more than $6 million domestically.

The role of Dexter Riley is played by Kurt Russell, a screen and TV verteran at 21. A popular young actor, Kurt has starred in six feature films for Walt Disney Productions, including a recent reprise of the Dexter Riley role in Now You See Him, Now You Don't.

Cesar Romero, who plays A. J. Arno, the syndicate's head man in Computer, has enhanced many a Hollywood production with his suave, continental charm over the past four decades. Starting his career as a dancer in 1926, Romero has amassed an impressive list of credits in both film and TV. His best known pictures include Captain From Castile, Deep Waters, Vera Cruz, Around the World in 80 Days and Ocean's 11. He made a lasting impression on TV audiences as The Joker in the popular Batman series.

Romero recently reprised his Arno role for Disney's sequel to Computer, Now You See Him, Now You Don't.

Joe Flynn is a very funny man. Probably best remembered for his role as Captain Binghamton, the explosive commander of TV's McHale's Navy, Flynn creates the part of Computer's Dean Higgins, an educator who blows his cool over Medfield's intellectual prodigy.

Flynn is no stranger to Disney, either. He has appeared in The Mouse Factory and several World of Disney productions, including My Dog, the Thief and The Wacky Zoo of Morgan City. On the motion picture side, Flynn has starred in The Love Bug, The Barefoot Executive and, most recently, Now You See Him, Now You Don't.

FIRE
STORE DAMAGE SALE
CHRYSLER
WORLD OF PLEASURE
PEARSON

NFB Films Win Gold

With three gold medals, two silver and a bronze which were won in film competition at the Atlanta International Film Festival in Atlanta, Georgia, Canada's National Film Board has now won 50 awards so far this year.

The Gold Medal 'Special Jury Award went to Grant Munro's Ashes of Doom, an anti-smoking television film, and Gold Medals were awarded to the Academy Award nominee Evolution, directed by Mike Mills, and to Hot Stuff which was named top animated film at last year's Canadian Film Awards. It was directed by Zlatko Grgic.

Silver medals went to Pandora, a film by Derek May; The Doddle Film by Donald Winkler and to Mike Rubbo's Wet Earth and Warm People which was seen on national television earlier this month, a Bronze Medal.

This year's 50 awards have been presented in ten different countries and at 25 separate competitions. The award presented in Atlanta to Hot Stuff is the sixth honor for this animated short film this year. Other multi-wins during the year include four to Evolution, four to Half, Half Three Quarters Full, a film by Barrie Howells and Tom Daly; three to The Sea by Bane Jovanovic and two to Norman McLaren's Synchromy.

Among the trophies won this year were the Gold Medal of the President of the Republic to The Sea in Milan, Italy, and the St. Finbarr Statuette to The Huntsman in Cork, Ireland.

LO-COST AUTOMATIC TRANSMISSIONS
transmission troubles ?
see LO-COST
Why? Because We CARE
Here's what some of our satisfied customers say.

TO ENABLE US TO GIVE YOU BETTER SERVICE, WOULD YOU PLEASE TAKE JUST A MOMENT TO ANSWER THE FOLLOWING QUESTIONS. IT IS OUR MOST SINCERE DESIRE TO GIVE YOU THE BEST POSSIBLE SERVICE.
MANY THANKS FOR YOUR HELP AND OPINIONS.

WAS YOUR CAR FINISHED WHEN PROMISED? YES ☑ NO ☐
DID YOU RECEIVE PROMPT ATTENTION? YES ☑ NO ☐
WAS THE STAFF COURTEOUS TO YOU? YES ☑ NO ☐
WAS THE WORK PERFORMED ON YOUR AUTOMOBILE COMPLETED TO SATISFACTION? YES ☑ NO ☐
WAS YOUR AUTOMOBILE LEFT CLEAN? YES ☑ NO ☐
WINDOWS YES ☐ NO ☑ STEERING WHEEL YES ☑ NO ☐
FENDERS YES ☑ NO ☐ DOOR HANDLE YES ☑ NO ☐
FLOOR MATS YES ☐ NO ☑
WAS YOUR WORK ORDER MADE UP AND WAITING FOR YOU? YES ☑ NO ☐
WAS THE WARRANTY THOROUGHLY EXPLAINED TO YOU? YES ☑ NO ☐
OUR TELEPHONE SERVICE: PLEASANT ☑ PROMPT ☐ GOOD ☑ POOR ☐
WOULD YOU RECOMMEND LO-COST AUTOMATIC TO YOUR FRIENDS-YES ☑ NO ☐
HOW DID YOU LEARN OF LO-COST AUTOMATIC?
RADIO ☐ FRIENDS ☐ BILLBOARDS ☐ NEWSPAPER ☑ T.V. ☐
SERVICE STATION ☐ OTHER ☐
GENERAL COMMENTS: The original rebuilt transmission installed by LO-COST had a mal-function. Without loss of time to me, this was corrected. Up to this point, I am completely satisfied with the function of the transmission in my car. I am also very pleased with the courteous staff and the speed in which the work was done. I would at any time, without reservation, recommend LO-COST. However, I feel price-wise that LO-COST is competitive with others in the transmission line.

GENERAL COMMENTS: V. Pleased with everything.
V Helpfull & Good.
GENERAL COMMENTS: The service was very good. We appreciated the fast service as it is business & hard to find these days.
GENERAL COMMENTS: The service received from your [redacted] was exceptional and I have definately recommended that fact to my friends & neighbors. — thank you
GENERAL COMMENTS: You save a life some.
B.A.

—SATURDAY SERVICE—
Open 8 to 12 noon. Monday-Friday 8 to 6 p.m.

SEPTEMBER SPECIAL
AUTOMATIC TRANSMISSION RESEAL
Regular reseal $55.00 plus Band Adjustment valued at $14.95. Total value $69.95.
NOW ONLY 45.00
(Parts extra)

LO-COST AUTOMATIC TRANSMISSIONS
1901 Government
AT CHATHAM
388-4248

Monday, September 18

8 a.m.
4—It's Your Bet
5—Today
6—Canada A.M.
7—J. P. Patches
8—Canada A.M.
5—Today
12—Cartoons

8:30 a.m.
4—This Morning
5—Today
6—Good Morning
7—Captain Kangaroo
8—Good Morning
12—Captain Kangaroo

9 a.m.
4—This Morning
5—Dinah's Place
6—Yoga
7—News
8—Yoga
9—Music (9:15)
11—Garner Ted Armstrong
12—Jokers
13—Cartoons

9:30 a.m.
4—Movie: Jamboree
5—Concentration
6—Flintstones
7—News
8—Trouble With Tracy
9—Families, Friends
11—Price Is Right
12—Price Is Right
13—Project 13

10 a.m.
2—Mr. Dressup
4—Movie continued
5—Sale of the Century
6—Mr. Dressup
7—Gambit
8—Eye Bet
9—Electric Company
11—Jack LaLanne
12—Gambit
13—Project 13

10:30 a.m.
2—Giant; Helene
4—Movie continued
5—Hollywood Squares
6—Giant; Helene
7—Love of Life
8—Green Acres
9—School Safety; Ripples
11—New Zoo Revue
12—Love of Life
13—Project 13

ALL TIMES ARE LOCAL

CHANNELS RESERVE RIGHT TO MAKE LAST-MINUTE CHANGES

11 a.m.
2—Sesame Street
4—Not For Women Only
5—Jeopardy
6—Ed Allen
7—Where the Heart Is
8—Jean Cannem
9—M for Music
11—Romper Room
12—Where the Heart Is
13—Stump the Stars

11:30 a.m.
2—Sesame Street
4—Bewitched
5—Who, What or Where
6—Hogan's Heroes
7—Search for Tomorrow
8—Jean Cannem
9—Sesame Street
11—Romper Room
12—Search for Tomorrow
13—Joanne Carson's VIP's

12 noon
2—Luncheon Date
4—Password
5—Take Time
6—Noon Show
7—News
8—News
9—Sesame Street
11—Three on a Match
12—Merv Griffin
13—Movie: Unfinished Business

12:30 p.m.
2—Luncheon Date
4—Split Second
5—Take Time
6—Movie: Bedford Incident (12:45)
7—As The World Turns
8—Movie: Bedford Incident (12:45)
9—Encore
11—Days of Our Lives
12—Merv Griffin
13—Movie continued

1 p.m.
2—Bob Switzer
4—All My Children
5—Doctors
6—Movie continued
7—Guiding Light
8—Movie continued
9—People; Music
11—Galloping Gourmet
12—Merv Griffin
13—Movie continued

1:30 p.m.
2—Galloping Gourmet
4—Let's Make A Deal
5—Another World
6—Movie continued
7—Edge of Night
8—Movie continued
9—Art; Books
11—Crafts with Katy
12—That Girl
13—Movie continued

2 p.m.
2—Paul Bernard
4—Newlywed Game
5—Return to Peyton Place
6—Movie continued
7—Many Spendored Thing
8—Movie continued
9—Breakthru
11—Travel Film
12—Many Splendored Thing
13—Fugitive

2:30 p.m.
2—Coronation Street
4—Dating Game
5—Somerset
6—Victoria Scene
7—Secret Storm
8—Somerset
9—Images
11—Don St. Thomas
12—Secret Storm
13—Fugitive continued

3 p.m.
2—Take 30
4—General Hospital
5—Mike Douglas
6—Take 30
7—Family Affair
8—Another World
9—Hatha Yoga
11—Tennessee Tuxedo
12—It's Your Bet
13—Three Stooges

3:30 p.m.
2—Edge of Night
4—One Life to Live
5—Mike Douglas
6—Edge of Night
7—Green Acres
8—What's the Good Word?
11—Breakeman Bill
12—What's My Line?
13—Superman

4 p.m.
2—Family Court
4—Love, American Style
5—Movie: What Ever Happened to Baby Jane?
6—Family Court
7—Movie: Matter of Innocence.
8—Anything You Can Do
9—Sesame Street
11—Flintstones
12—Funorama
13—Tony Visco Show

4:30 p.m.
2—Drop In
4—Ponderosa
5—Movie continued
6—Drop-In
7—Movie continued
8—Flintstones
9—Sesame Street
11—Gentle Ben
12—Dr. Doolittle
13—Tony Visco continued

5 p.m.
2—Science Workshop
4—Ponderosa
5—Movie continued
6—Beat the Clock
7—Movie continued
8—Beat the Clock
9—Mister Rogers
11—Gilligan's Island
12—My Favorite Martian
13—Tony Visco continued

5:30 p.m.
2—Get Smart
4—News
5—News
6—News
7—Movie continued
8—Hogan's Heroes
9—Electric Company
11—Eddie's Father
12—Truth or Consequences
13—F Troop

6 p.m.
2—Kiahanie
4—News
5—News
6—News
7—News
8—News
9—Encore
11—Jeannie
12—To Tell the Truth
13—Name of the Game

6:30 p.m.
2—Hourglass
4—News
5—News
6—News
7—News
8—News
9—Consultation
11—That Girl
12—News
13—Name of the Game

7 p.m.
2—Hourglass
4—Football: Wash. vs Minnesota
5—Truth or Consequences
6—Room 222
7—Audubon Theatre
8—Doris Day
9—Young Musical Artists
10—Ladies First
11—Beverly Hillbillies
12—Hee Haw
13—Name of the Game

7:30 p.m.
2—Irish Rovers
4—Football continued
5—Parent Game
6—Adam-12
7—Young Dr. Kildare
8—Rollin'
9—Seattle in Action
10—Ladies First
11—What's My Line?
12—Hee Haw
13—Movie: Ellery Queen

8 p.m.
2—Partridge Family
4—Football continued
5—Laugh-in
6—Partridge Family
7—Gunsmoke
8—Odd Couple
9—Restless Earth—Special
10—Homes; Tomorrow-Today
11—Dragnet
12—Gunsmoke
13—Movie continued

8:30 p.m.
2—Cannon
4—Football continued
5—Laugh-in
6—Cannon
7—Gunsmoke
8—Medical Centre
9—Special continued
10—Nature's Best
11—Merv Griffin
12—Gunsmoke
13—Movie Continued

9 p.m.
2—Cannon continued
4—Football continued
5—Movie: With Six You Get Eggroll
6—Cannnon continued
7—Here's Lucy
8—Medical Centre
9—Special continued
10—Jr. Chamber Forum
11—Merv Griffin
12—Here's Lucy
13—Movie continued

9:30 p.m.
2—This Is The Law
4—Football continued
5—Movie continued
6—This Is The Law
7—Doris Day
8—Pig and Whistle
9—Special continued
10—Forum continued
11—Merv Griffin
12—Journey to Unknown
13—Wrestling

10 p.m.
2—Algeria—Ten Years After
4—News
5—Movie continued
6—Political Talk
7—Bill Cosby Show
8—Ironside
9—Every Monday
11—News
12—Journey to Unknown
12—Movie continued
13—Wrestling continued

10:30 p.m.
2—Algeria continued
4—Movie: Some Like It Hot
5—Movie continued
6—Political Talk
7—Bill Cosby continued
8—Ironside continued
11—News
12—Channel 12 Special
13—Ghost and Mrs. Muir

11 p.m.
2—News
4—Movie continued
5—News
6—News
7—News
8—News
11—Untouchables
12—Rifleman
13—Virginian

11:30 p.m.
2—Movie: Love Letters (11:50)
4—Movie continued
5—Johnny Carson
6—News
7—Movie: World, Flesh and the Devil
8—News
11—Untouchables
12—Movie: World, Flesh and the Devil
13—Virginian continued

12 midnight
2—Movie continued
4—Movie continued
5—Johnny Carson
6—Movie: Track of the Vampire
7—Movie continued
8—Movie: No Place to Run
12—Movie continued
13—Virginian continued

12:30 a.m.
2—Movie continued
4—Movie continued
5—Johnny Carson
6—Movie continued
7—Movie continued
8—Movie continued
12—Movie continued
13—Movie: Thunder Bay

MOVIES

Monday

Unfinished Business (xx), on 13 at noon. Irene Dunne and Robert Montgomery star in this 1941 drama about a small town girl who falls in love with a New York playboy.

The Bedford Incident (xxx), on 6 and 8 at 12:45. A doomsday thriller about an American destroyer tracking a Soviet submarine with Richard Widmark, Sidney Poitier and James MacArthur.

What Ever Happened to Bay Jane (xxx) Part 1, on 5 at 4. A 1962 thriller starring Bette Davis as an embittered has-been child actress and Joan Crawford as her crippled sister.

A Matter of Innocence (xx), on 7 at 4. A sentimental tale about the romance of a British girl with a dashing young Indian starring Haley Mills and Shashi Kapoor.

With Six You Get Egg Roll (xxx), on 5 at 9. Doris Day and Brian Keith star in this madcap comedy about a widow-widower romance. Watch for some delightful performances by a very funny supporting cast including Pat Carroll, George Carlin and Alice Ghostley.

Some Like It Hot (xxxx), on 4 at 10:30. Marilyn Monroe, Jack Lemmon and Tony Curtis star in this hilarious spoof of the Roaring '20s.

The World, the Flesh and the Devil (xxx), on 7 and 12 at 11:30. Manhattan's empty streets are the eerie setting for this 1959 drama about the only three survivors of an atomic holocaust. Excellent cast with Harry Belefonte, Inger Stevens and Mel Ferrer.

No Place to Run (xxxx), on 8 at midnight. Herschel Bernardi gives a warm and sensitive portrayal of an old man who takes his orphaned teenage ward and runs from the authorities — who say old age and ill health are grounds for taking the boy away from him.

Thunder Bay (xx), on 13 at 12:30. James Stewart and Joanne Dru star in this 1853 drama about oil-drilling off the Louisiana coast.

"YOU'RE GONNA MAKE PIZZA PIEMAN A FAMILY AFFAIR!"

$1.00 OFF ANY LARGE FAMILY SIZE PIZZA

For the month of September between 4 p.m. and 8 p.m.

'MAKE DEM A PIZZA DEY CAN'T REFUSE'

PIZZA PIEMAN

"Take Out" "Home Delivery"

★ Town and Country Centre 383-1177
★ 916 Esquimalt Rd. 382-3177
★ Colwood Shopping Plaza 478-1711
★ 2178 Oak Bay Ave. 592-2404

Ex-Ingenue Now Older and Wiser

By RICHARD K. SHULL

Sandra Dee may not be the typical American girl, but somehow, her life story reads like a stereotype of our times.

She went through her Gidget period, her Tammy phase, long years of antiseptic Ross Hunter fantasies, a storybook marriage, a traditional divorce, and now, at age 30, with an 11-year-old son, she's trying to pick up the pieces after a year of traumatic shock.

Aside from the fact she played all this on a higher economic plane than most girls, and it all was recorded — both the facts and the fictions — in the fan magazines, it's a story familiar to millions of American women.

Now, older and wiser, Sandra is blossoming on the TV tube with two appearances during the ABC network's premiere week and another soon on NBC's Night Gallery.

She was in the lead-off story on ABC's edition of Movie of the Week, a Western comedy titled The Daughters of Joshua Cabe, and she'll be featured in one of the stories on Love, American Style.

"I'll have to watch it," she said. "I don't want to get over-exposed. I know that sounds silly when I haven't worked at all in over a year, but it's not good to be on too many shows at once."

You mean, Sandra, you couldn't find work?

"No, I've been working as much as I wanted to. I laid off a year. I thought I'd had it with acting. I needed to step back and take stock.

SANDRA DEE

"Now I know I must take everything as it comes. I don't look ahead and worry about tomorrow. I try to care a lot about today," she said.

The Daughters of Joshua Cabe is a complete departure from her old image as a superannuated bobby-soxer, a role she played for years on end while under contract with Universal Studios.

In the movie-for-TV, she describes herself as "a snotty pickpocket." The story has Buddy Ebsen in need of three "daughters" in order to pull off a fraud. He picks Sandra, Karen Valentine and Lesley Warren.

That's a lot of feminine ego to corral in one 90-minute show. Were there any problems?

"I cried when it was over," Sandra protested. "We had a ball. It was unusual for three girls to get along as we did, but we did. All three of us ended on a perfect note of friendship. Karen persuaded me to do an appearance on Hollywood Squares and Lesley got me to join her gym.

Sandra, a native of Bayonne, N.J., started her career as a child model in New York, then moved into New York-based TV. At age 14, Hunter took her to Hollywood for a screen test and Universal Studios put her under contract.

Life became one long variation on basic theme — blonde fluff.

"I was locked up at Universal for nine years. After the third day, I got bored," she said.

Six years ago, her contract with Universal terminated and she became a free agent as an actress. Two years ago, her marriage to singer Bobby Darin also came to an end. That's when she decided to step back and take a rethink on the whole situation, a spiral which had started when she was 12.

Yul Brynner

Samantha Eggar

Anna And
The King
Sundays
At 7:30
Channels
2, 6 & 7

U.S. Networks Battle for Ratings

By DAN LEWIS
United Features

Once more, it is high hopes time in television, the dawn of another new season. Officially, the parade of new shows begins Monday, at all three networks, and traditionally the focus will be on the new shows, 25 of them for the 1972-73 season, if you count an extra CBS movie night and seven of them for the 1972-73 season, mini-series.

How many will survive? If past performance is a criterion, the mortality rate will be high. One need look only at the two most recent seasons. In September 1970, 23 new series hit the tube. By the time a new season rolled around a year later, only eight had survived.

If that's an appallingly low percentage, it gets even worse. The 1971-72 season began with 22 new series. Only three of them will be back for the start of the 1972-73 season. If it's any consolation, each network has one survivor from the beginning of last season (four other shows that were rushed in at midseason to replace early cancellations also survive).

CBS-TV's remnant from last year is "Cannon"; NBC has "Mystery Movie" (switched from Wednesday to Sunday nights this year), while ABC selected to retain only one, "Owen Marshall, Counselor at Law," from the seven new series it introduced with great expectations last year.

NEW SHOWS

ABC (Channel 4) will have nine new shows on the channels this season including three mini - resies, while CBS (7, 12) and NBC (5) each will have eight new shows.

Moving the successful Wednesday Mystery Movie lineup of last season ("Columbo," "Mcmillan and Wife" and "McCloud") to Sunday leaves room for another Wednesday mystery set, Mystery Movie II, this one alternating with "Madigan" (Richard Widmark), "Cool Million" (James Farentino) and "Benacek" (George Peppard).

Last season was the year of the movie stars' invasion of television, lured by astronomical—and ridiculous—salaries reportedly ranging from $26,000 to $40,000 an episode.

MIDSEASON FLOPS

Some of those stars didn't even make it past midseason. Quin, Kennedy and Miss MacLaine's shows were cancelled in January, the others just hung in there to finish out the year.

The networks appear to have had better luck with their midseason replacements. Four of them have been retained for 1972-73: CBS's variety entry, "Sonny and Cher," NBC's "Sanford and Son," which came from the same people who gave us "All in the Family" (and will give us "Cousin Maude" on CBS this season) and "Emergency," and ABC's "Sixth Sense," which has been taking the summer off.

If there is any detectable trend at the networks this year, it appears to be a stick-with-the-proven-formula attitude.

CBS, for example, enjoyed its best nights in the ratings battle last season on Mondays and Saturdays, when it was loaded down with entertainment-type shows, mostly situation comedies. Monday, "Lucy," "Doris Day," then, at midseason, "Sonny and Cher" followed the venerable old "Gunsmoke," getting ready now for its 18th season. The Bill Cosby Show takes over the 10-11 slot, with Sonny and Cher moving over to Fridays from 8 to 9, opposite NBC's "Sanford and Son" and the new Brian Keith comedy, "The Little People." (ABC's Friday night lineup remains unchanged from last year.)

Saturday undergoes a change on CBS. "All in the Family," by far No. 1 last season, leads off Saturday night, again. It will be followed by "Bridget Loves Bernie," an updated version of "Abie's Irish Rose," then the Mary Tyler Moore Show, Bob Newhart's new show and the long-running "Mission: Impossible!"

Dick Van Dyke's show and a new Sandy Duncan series fill in half hours on Sundays, from 8:30 to 9:30, while two newcomers, "Anna and the King," starring Yul Brynner and Samantha Eggar, and a watered-down, but still very promising version of the outrageous movie "M-A-S-H" launch that night. "Mannix" winds it up at 9:30 giving the network another cluster of entertainment shows on Sunday.

On NBC, the Wednesday schedule finds only "Adam-12" remaining. Mystery Movie II is next, followed by "Search" (you may remember it as "Probe" in the two-hour telefilm pilot last season), with Hugh O'Brian, Doug McClure and Tony Franciosa (old type veterans making their returns alternating the starring chores.)

Richard Boone makes his return to series duty in "Hec Ramsey," a turn-of-the-century detective who uses scientific methods—even that far back—to solve his cases. It will join the old Mystery Movie trio on Sundays from 8:30 to 10.

GHOST STORY

Another actor returning to the tube this year at NBC is Sabastian Cabot (Checkmate and "Family Affair"). He'll be the host of an hour-long anthology of horror, "Ghost Story," at 9 p.m. Fridays. NBC completes its Friday night schedule with "Banyon," starring Robert Forster as a 1920s private eye.

A major change in the NBC schedule is the moving of "Bonanza" and "The Bold Ones" (only "The Doctors" segment returns) to Tuesday nights, which has been a weak sister on the network for a long time.

ABC is still hostling in its drive to reach parity with the other two networks, a thrust which came exraordinarily close last season. The network has some promising new shows, especially the very popular Paul Lynde and Julie Andrews, which will surround the ABC Wednesday Movie of the Week.

ABC's most popular nights have been Fridays and Sundays, which remain untouched. Friday is a set of situation comedies from The Brady Bunch" through "Love, American Style," and Sundays is glued with "The FBI" and "The Sunday Night Movie."

All three networks have made a point about bringing in "quality" shows but these appear to be reserved mainly for "specials."

There will be a movie on one or more networks every night of the week this season. Last year, Wednesday nights had nd movies. ABC is picking up the slack this season by moving "Movie of the Week" to Wednesdays so as not to compete with the new CBS "Tuesday Night Movie."

FIRE
SMOKE DAMAGE SALE
BOATS
WORLD OF PLEASURE
PEARSON

Montague
BRIDGMAN
Ltd.
China Crystal Gifts
811 Government St 383-0821

5 Inch Continuous
GUTTER
in
baked enamel
Takes care of itself
for 20 years!
479-3232
FREE ESTIMATES
B.C. ALUMINUM
"EASY TERMS!"

Tuesday, September 19

8 a.m.
4—It's Your Bet
5—Today
6—Canada A.M.
7—J. P Patches
8—Canada A.M.
12—Frisky Frolics

8:30 a.m.
4—This Morning
5—Today
6—Good Morning
7—Captain Kangaroo
8—Good Morning
12—Captain Kangaroo

9 a.m.
4—This Morning
5—Dinah Shore
6—Yoga
7—News
8—Yoga
9—Spanish (9:15)
11—Garner Ted Armstrong
12—Jokers Wild
13—Cartoons; Joyce Brothers

9:30 a.m.
4—Movie: The Fan
5—Concentration
6—Flintstones
7—News
8—Trouble with Tracy
9—People, Art
11—Price Is Right
12—Price Is Right
13—Project 13

10 a.m.
2—Mr. Dressup (10:05)
4—Movie continued
5—Sale of the Century
6—Mr. Dressup
7—Gambit
8—Eye Bet
9—Electric Company
11—Jack LaLanne
12—Gambit
13—Project 13

10:30 a.m.
2—Friendly Giant; Helene
4—Movie continued
5—Hollywood Squares
6—Friendly Giant; Helene
7—Love of Life
8—Green Acres
9—Art Cart; Music
11—New Zoo Revue
12—Love of Life
13—Project 13

ALL TIMES ARE LOCAL

CHANNELS RESERVE RIGHT TO MAKE LAST-MINUTE CHANGES

11 a.m.
2—Sesame Street
4—Not for Women Only
5—Jeopardy
6—Ed Allen
7—Where the Heart Is
8—Jean Cannem
9—Shadowtime; Music
11—Romper Room
12—Where the Heart Is
13—Stump the Stars

11:30 a.m.
2—Sesame Street
4—Bewitched
5—Who, What or Where
6—Hogan's Heroes
7—Search For Tomorrow
8—Jean Cannem
9—Sesame Street
11—Romper Room
12—Search For Tomorrow
13—Joanne Carson's VIPs

12 noon
2—Luncheon Date
4—Password
5—Take Time
6—Noon Show
7—News
8—News; Pete's Place
9—Sesame Street
11—Three on a Match
12—Merv Griffin
13—Movie: Once More, My Darling

12:30 p.m.
2—Luncheon Date
4—Split Second
5—Take Time
6—Noon Show, Movie
7—As The World Turns
8—Pete's Place; Movie
9—Jean Shepherd's America
11—Days of Our Lives
12—Merv Griffin
13—Movie continued

1 p.m.
2—Bob Switzer
4—All My Children
5—Doctors
6—Movie: Papa's Delicate Condition (12:45)
7—Guiding Light
8—Movie: Papa's Delicate Condition (12:45)
9—Music Place (1:15)
11—Galloping Gourmet
12—Merv Griffin
13—Movie continued

1:30 p.m.
2—Galloping Gourmet
4—Let's Make a Deal
5—Another World
6—Movie continued
7—Edge of Night
8—Movie continued
9—Spanish (1:45)
11—The Saint
12—That Girl
13—Movie continued

2 p.m.
2—Paul Bernard
4—Newlywed Game
5—Return To Peyton Place
6—Movie continued
7—Many Splendored Thing
8—Movie continued
9—Images, Families
11—Saint continued
12—Many Splendored Thing
13—Fugitive

2:30 p.m.
2—Coronation Street
4—Dating Game
5—Somerset
6—Victoria Scene
7—Secret Storm
8—Somerset
9—Breakthru
11—Don St. Thomas
12—Secret Storm
13—Fugitive

3 p.m.
2—Take 30
4—General Hospital
5—Mike Douglas
6—Take 30
7—Family Affair
8—Another World
9—Hatha Yoga
11—Jonny Quest
12—It's Your Bet
13—Three Stooges

3:30 p.m.
2—Edge of Night
4—One Life to Live
5—Mike Douglas
6—Edge of Night
7—Green Acres
8—What's the Good Word?
11—Brakeman Bill
12—What's My Line?
13—Superman

4 p.m.
2—Family Court
4—Love, American Style
5—Movie: What Ever Happened to Baby Jane?
6—Family Court
7—Movie: Young Warriors
8—Anything You Can Do
9—Sesame Street
11—Flintstones
12—Funorama
13—Tony Visco Show

4:30 p.m.
2—Drop-In
4—Ponderosa
5—Movie continued
6—Drop-In
7—Movie continued
8—Flintstones
9—Sesame Street
11—Gentle Ben
12—Journey to Centre of Earth
13—Tony Visco continued

5 p.m.
2—Alphabet Soup
4—Ponderosa
5—Movie continued
6—Beat the Clock
7—Movie continued
8—Beat the Clock
9—Mister Rogers
11—Gilligan's Island
12—My Favorite Martian
13—Tony Visco continued

5:30 p.m.
2—Get Smart
4—News
5—News
6—News
7—Movie continued
8—Hogan's Heroes
9—Electric Company
11—Eddie's Father
12—Truth or Consequences
13—F Troop

6 p.m.
2—Bob Newhart
4—News
5—News
6—News
7—News
8—News
9—Speak Out
11—Jeannie
12—To Tell the Truth
13—Name of the Game

6:30 p.m.
2—Hourglass
4—News
5—News
6—News
7—News
8—News
9—Streets—Special
11—That Girl
12—News
13—Name of the Game

7 p.m.
2—Hourglass
4—To Tell the Truth
5—Truth or Consequences
6—Bold Ones
7—Hee Haw
8—Paul Lynde
9—Special continued
10—Island Hobbyist
11—Beverly Hillbillies
12—Movie: Carter's Army
13—Name of the Game

7:30 p.m.
2—Reach For The Top
4—Exploration Northwest
5—Stand Up and Cheer
6—Bold Ones
7—Hee Haw
8—Headline Hunters
9—French Chef
10—Old Country Soccer
11—What's My Line?
12—Movie continued
13—Movie: Lock, Stock and Barrel

8 p.m.
2—Mary Tyler Moore
4—Temperatures Rising
5—Decision '72
6—Mary Tyler Moore
7—Maude
8—Search
9—Beautiful Machine
10—Victoria Outdoorsman
11—Dragnet
12—Movie continued
13—Movie continued

8:30 p.m.
2—Flip Wilson
4—Movie: No Place to Run
5—Decision '72 continued
6—Flip Wilson
7—Hawaii Five-O
8—Search
9—Evening At Pops
10—Project Travel
11—Merv Griffin
12—Hawaii-Five-O
13—Movie continued

9 p.m.
2—Flip Wilson
4—Movie continued
5—Decision '72 continued
6—Flip Wilson
7—Hawaii-Five-O
8—Night Gallery
9—Evening At Pops
10—Outlook
11—Merv Griffin
12—Hawaii-Five-O
13—Movie continued

9:30 p.m.
2—Front Page Challenge
4—Movie continued
5—Decision '72 continued
6—Front Page Challenge
7—Movie: Woman Hunter
8—Ian Tyson
9—Can You Hear Me?—Special
10—Outlook
11—Merv Griffin
12—Father, Dear Father
13—Persuaders

10 p.m.
2—Tuesday Night
4—Marcus Welby, M.D.
5—Decision '72 continued
6—Tuesday Night
7—Movie continued
8—Marcus Welby, M.D.
9—Special continued
11—News
12—Bob Newhart
13—Persuaders

10:30 p.m.
2—Tuesday Night continued
4—Marcus Welby continued
5—News
6—Tuesday Night continued
7—Movie continued
8—Marcus Welby continued
11—News
12—Bill Cosby Show
13—Ghost and Mrs. Muir

11 p.m.
2—News
4—News
5—News
6—News
7—Election Results
8—News
11—Untouchables
12—Bill Cosby continued
13—Virginian

11:30 p.m.
2—Movie: Those Endearing Charms
4—News; Election Returns
5—Johnny Carson
6—News
7—News
8—News
11—Untouchables
12—Movie: House of Usher (11:40)
13—Virginian continued

12 Midnight
2—Movie continued
4—Dick Cavett
5—Johnny Carson
6—Movie: 5 Miles to Midnight
7—Movie: House of Usher
8—Movie: 5 Miles to Midnight
12—Movie continued
13—Virginian continued

12:30 a.m.
2—Movie continued
4—Dick Cavett
5—Johnny Carson
6—Movie continued
7—Movie continued
8—Movie continued
12—Movie Continued
13—Movie: Song of Scheherazade

MOVIES

Tuesday

The Fan (xx), on 4 at 9:30. In modern-day-London an elderly lady attempts to buy a fan at an auction — with some startling results. Starring in this 1949 drama are Jeanne Crain, George Saunders and Madelaine Carroll.

Once More, My Darling (xx), on 13 at noon. An army captain tangles with an international jewel thief in this 1949 comedy starring Robert Montgomery and Ann Blyth.

SOPHIA LOREN
. . . on 6 and 8 at midnight

½ Block from Douglas at 726 Johnson
"THE FRESHEST DONUTS IN TOWN"
DONUT HOUSE

Papa's Delicate Condition (xx), on 6 and 8 at 12:45. Jackie Gleason and Glynis Johns star in this 1963 comedy about a tippling, carefree railroad supervisor and his family.

What Ever Happened to Baby Jane (xxx), Part 2, on 5 at 4. Conclusion of this 1962 thriller starring Bette Davis and Joan Crawford.

Carter's Army (xx), on 12 at 7. A 1970 made-for-TV Second World War drama about a white captain in charge of an inexperienced black battalion. Cast includes Stephen Boyd, Robert Hooks and Susan Oliver.

Lock, Stock and Barrel (xx), on 13 at 7:30. Tim Matheson and Belinda Montgomery star in this 1971 TV movie about the misadventures of a young couple heading for a new home in 19th-century Colorado.

No Place to Run (xxxx), on 4 at 8:30. Herschel Bernardi gives a warm and sensitive portrayal of an old man who takes his orphaned teen-age ward and runs from the authorities — who say old age and ill health are grounds for taking the boy away from him.

The Woman Hunter (xx), on 7 at 9:30. A suspenseful drama about a socialite with a fortune in jewels and a mysterious thief with murder to his credit. Filmed on location in Acapulco, this 1972 TV movie stars Barbara Eden and Stuart Whitman.

House of Usher (xxx), on 12 at 11:40. Vincent Price stars in Edgar Allen Poe's supernatural classic, well directed by Roger Corman.

Those Endearing Young Charms (x), on 2 at 11:50. A 1946 boy-meets-girl comedy-romance starring Laraine Day and Robert Young.

Five Miles to Midnight (xx), on 6 and 8 at midnight. A young man survives a plane crash and goes into hiding, forcing his wife to collect from the insurance company. A good cast with Anthony Perkins, Sophia Loren and Gig Young.

House of Usher (xxx), on 7 at midnight. (See earlier for details.)

Song of Scheherazade (xx), on 13 at 12:30. A 1947 romantic adventure about a Russian ship becalmed in a Moroccan port with Yvonne DeCarlo and Brian Donlevy.

Road to Zanzibar (xxx), on 12 at 1:35. Another in the series of 1940s comedies made by the trio of Bing Crosby, Bob Hope and Dorothy Lamour.

SPECIALS

Tuesday

Can You Hear Me?, on 9 at 9:30. Poetry of the ghetto — by children who live there. A myriad of personal impressions goes into this lyrical half-hour as children read poems about hope, frustrations, joy and militant anger. Illustrating their poetry are films of ghetto neighborhoods in San Francisco, Oakland and Berkeley, California.

ELMER ISELER, conductor of the Toronto Mendelssohn Choir, in the concert attire he designed for his recent European tour with the choir. CBC Radio will broadcast the highlight of that tour—the Henry Wood Promenade Concert from London at 8:03 p.m. on Musicscope, Thursday, September 21. (CBC-AM Radio.)

STRATFORD TEAM COMBINE TALENTS FOR RADIO PLAY

Frances Hyland and Tony van Bridge display their considerable talents in a sprightly CBC Radio version of George Bernard Shaw's witty and effervescent comedy, You Never Can Tell on CBC Tuesday Night, September 19 at 8:03 p.m. EDT (Thursday, September 28 at 8 p.m. on CBC-FM).

The two stars have often shared the same stage — at the Shaw Festival, Niagara-on-the-Lake (Heartbreak House and Candida) and at Stratford (Falstaff). Miss Hyland has taken to directing of late, notably Crab Dance at the Vancouver Playhouse, and The Ottawa Man at this summer's Lennoxville, Que. festival of Canadian plays. This fall she will be teaching at the National Theatre School in Montreal where she will also take a technical course to improve her directorial skills. She has been asked to direct in her home town of Regina, and possibly will do some acting as well. She received two honorary degrees this year in recognition of her contribution to Canadian theatre.

Tony van Bridge stars in this season's highly successful production of She Stoops To Conquer at Stratford, where he will also give a performance of his one-man show, G.K.C., based on the writings of Gilbert Keith Chesterton. He toured the country with it this past year.

Also heading the impressive cast are Andrew Allan, as M'Comas the family solicitor, who directed You Never Can Tell at the Shaw Festival in 1963, and Chris Wiggins as the wise and comic waiter William, whose versatility has made him one of Canada's finest character actors on CBC Radio, TV and in films.

John Bethune has adapted the play for radio. Shaw's satire on marriage and romantic love concerns three young people who find their long lost father, the gruff and embittered Mr. Crampton (van Bridge), and in so doing, the eldest, Gloria (Maureen Fitzgerald) also finds love with a penniless dentist, Valentine (played by Drew Russell, a newcomer from Scotland whose incredible range of accents have been a great asset to his career of stage, film, radio and TV work.)

Shaw had been asked to write a play that had the brilliance of Arms and the Man, combined with the requirements of a fashionable West End comedy. First produced in 1898, You Never Can Tell tilts gaily and shrewdly at the many social ambiguities of the time: the free-thinking woman, the duel of sex, democracy, education class, all neatly encompassed within the confines of the story of a broken-up family of great charm and loquacity. They are eventually reunited at a popular English seaside resort.

Miss Hyland plays Mrs. Clandon, mother of the family, and 20th century authoress full of modern principles and ideals. Her daughter Gloria is just like Mamma, until she meets love head on. Her twins, the irrepressible and verbose Dolly and Philip, are played by Anne Butler and Colin Fox.

Bill Osler takes the part of Mr. Bohun, Q.C., said to be modelled on GBS himself and Peg Dixon is the parlourmaid.

CHRIS WIGGINS, TONY VAN BRIDGE, FRANCES HYLAND and **ANDREW ALLAN** look over the script of You Never Can Tell by George Bernard Shaw. This witty and effervescent comedy about an unexpected family reunion is scheduled for CBC-AM Radio's Tuesday Night, September 19, at 8:03 p.m.

IT'S WINNING THAT COUNTS— future major league stars, maybe, but Canada's pee wee hockey teams play as hard as if they already were. On CBC-TV's Tuesday night Series, September 19 at 10 p.m. on Channels 2 and 6, Grahame Woods' film focuses on the pros and cons of the pee wee system, following a team of 12-year-olds through a regular season. Commenting on the system are parents, coaches and from the world of professional hockey, Alan Eagleson and Jean Beliveau.

FIRE
SMOKE DAMAGE SALE
HONDA
WORLD OF PLEASURE
PEARSON

TV SERVICE GUIDE

Have Your TV Serviced by a
TELEVISION SPECIALTY STORE
CITY CENTRE TV
University Heights Centre
OPEN DAILY 10 a.m. - 10 p.m.
477-6971

EATON'S
Television and Appliance Repair
Dial 382-7141,
Ask for Appliance Repairs.

Electrohome Factory Service
For All
Electrohome Products
385-3384
2533 Government

ROY DOTY'S TV
SERVICE
Phone 592-2833
REPAIRS TO ALL MAKES OF TV
ALSO SALES AND RENTALS
"WE SELL THE BEST —
AND SERVICE THE REST"
1834 NEWTON ST.

"color TV specialists"
RCA
SERVICE
2661 DOUGLAS
382 - 8141

Simpsons-Sears
TV REPAIRS
388-9111 For Free Pick Up & Delivery
Charge It on your Simpsons-Sears All Purpose Account.

BUTLER BROTHERS
Sales and Service
ADMIRAL AUTHORIZED PARTS DEPOT — COLOR AND BLACK AND WHITE
Zenith — Admiral
3396 Douglas St.
383-1511 383-2961

TELEVISION SERVICE CENTRE
1014 Cook St. at Fort
383-6083
• LEAVE IT AT OUR STORE IN THE MORNING.
• PICK IT UP IN THE AFTERNOON. COLOR OR BLACK AND WHITE.
• SAME DAY IN-HOME SERVICE.

Wednesday, September 20

8 a.m.
4—It's Your Bet
5—Today
6—Canada A.M.
7—J. P. Patches
8—Canada A.M.
12—Frisky Frolics

8:30 a.m.
4—This Morning
5—Today
6—Good Morning
7—Captain Kangaroo
8—Good Morning
12—Captain Kangaroo

9 a.m.
4—This Morning
5—Dinah Shore
6—Yoga
7—News
8—Yoga
9—Ripples; M for Music
11—Garner Ted Armstrong
12—Joker's Wild
13—Cartoons; Joyce Brothers

9:30 a.m.
4—Movie: 13th Letter
5—Concentration
6—Flintstones
7—News
8—Trouble With Tracy
9—You and Eye
11—Price is Right
12—Price is Right
13—Project 13

10 a.m.
2—Mr. Dressup (10:05)
4—Movie continued
5—Sale of the Century
6—Mr. Dressup
7—Gambit
8—Eye Bet
9—Electric Company
11—Jack Lalanne
12—Gambit
13—Project 13

10:30 a.m.
2—Giant; Helene
4—Movie continued
5—Hollywood Squares
6—Giant; Helene
7—Love of Life
8—Green Acres
9—Music; Reaching Out
11—New Zoo Revue
12—Love of Life
13—Cooking Around the World

ALL TIMES ARE LOCAL.

CHANNELS RESERVE RIGHT TO MAKE LAST-MINUTE CHANGES

11 a.m.
2—Sesame Street
4—Not For Women Only
5—Jeopardy
6—Ed Allen
7—Where the Heart Is
8—Jean Cannem
9—M for Music
11—Romper Room
12—Where the Heart Is
13—Stump the Stars

11:30 a.m.
2—Sasame Street
4—Bewitched
5—Who, What, Where Game
6—Hogan's Heroes
7—Search for Tomorrow
8—Jean Cannem
9—Sesame Street
11—Romper Room
12—Search for Tomorrow
13—Joanne Carson's VIP's

12 noon
2—Luncheon Date
4—Password
5—Take Time
6—Noon Show
7—News
8—News; Pete's Place
9—Sesame Street
11—Three on a Match
12—Merv Griffin
13—Movie: Woman in Hiding

12:30 p.m.
2—Luncheon Date
4—Split Second
5—Take Time
6—Noon Show, Movie
7—As the World Turns
8—Pete's Place; Movie
9—Young Musical Artists
11—Days of Our Lives
12—Merv Griffin
13—Movie continued

1 p.m.
2—Bob Switzer
4—All My Children
5—The Doctors
6—Movie: Psyche '59 (12:45)
7—Guiding Light
8—Movie: Psyche '59 (12:45)
9—Music (1:15)
11—Galloping Gourmet
12—Merv Griffin
13—Movie continued

1:30 p.m.
2—Galloping Gourmet
4—Let's Make a Deal
5—Another World
6—Movie continued
7—Edge of Night
8—Movie continued
9—Music; Shadowtime
11—The Saint
12—That Girl
13—Movie continued

2 p.m.
2—Paul Bernard
4—Newlywed Game
5—Return to Peyton Place
6—Movie continued
7—Many Splendored Thing
8—Movie continued
9—Families, Friends
11—Saint continued
12—Many Splendored Thing
13—Fugitive

2:30 p.m.
2—I Dream of Jeannie
4—Dating Game
5—Somerset
6—Victoria Scene
7—Secret Storm
8—Somerset
9—Breakthru
11—Don St. Thomas
12—Secret Storm
13—Fugitive

3 p.m.
2—Take 30
4—General Hospital
5—Mike Douglas
6—Take 30
7—Family Affair
8—Another World
9—Hatha Yoga
11—Tennessee Tuxedo
12—It's Your Bet
13—Three Stooges

3:30 p.m.
2—Edge of Night
4—One Life to Live
5—Mike Douglas
6—Edge of Night
7—Green Acres
8—What's the Good Word?
9—Speak Out
11—Brakeman Bill
12—What's My Line?
13—Superman

4 p.m.
2—Family Court
4—Love, American Style
5—Movie: 55 Days to Peking
6—Family Court
7—Movie: Asylum for a Spy
8—Anything You Can Do
9—Sesame Street
11—Flintstones
12—Fun-O-Rama
13—Tony Visco Show

4:30 p.m.
2—Drop-In
4—Ponderosa
5—Movie continued
6—Drop-In
7—Movie continued
8—Flintstones
9—Sesame Street
11—Gentle Ben
12—Woody Woodpecker
13—Tony Visco continued

5 p.m.
2—Treasure of the Dutch
4—Ponderosa
5—Movie continued
6—Beat the Clock
7—Movie continued
8—Football: B.C. at Toronto
9—Mister Rogers
11—Gilligan's Island
12—My Favorite Martian
13—Tony Visco continued

5:30 p.m.
2—Get Smart
4—News
5—News
6—News
7—Movie continued
8—Football continued
9—Electric Company
11—Eddie's Father
12—Truth or Consequences
13—F-Troop

6 p.m.
2—Bob Switzer
4—News
5—News
6—News
7—News
8—Football continued
9—American Craftsman
11—Jeannie
12—To Tell the Truth
13—Name of the Game

6:30 p.m.
2—Hourglass
4—News
5—News
6—News
7—News
8—Football continued
9—Book Beat
11—That Girl
12—News
13—Name of the Game

7 p.m.
2—Movie: Lawrence of Arabia
4—To Tell the Truth
5—Truth or Consequences
6—Movie: Lawrence of Arabia
7—Northwest Traveller
8—Football continued
9—Interview
10—Architecture
11—Beverly Hillbillies
12—Bridget Loves Bernie
13—Name of the Game

7:30 p.m.
2—Movie continued
4—Price is Right
5—Police Surgeon
6—Movie continued
7—World of Survival
8—News
9—Encore
10—Architecture
11—What's My Line?
12—Hollywood Squares
13—Movie: Sam Hill

8 p.m.
2—Movie continued
4—Paul Lynde Show
5—Adam 12
6—Movie continued
7—Carol Burnett Show
8—Movie: The Professionals
9—Election '72
10—International Rugby
11—Dragnet
12—On the Buses
13—Movie continued

8:30 p.m.
2—Movie continued
4—Movie: Haunts of the Rich
5—Madigan
6—Movie continuel
7—Carol Burnett continued
8—Movie continued
9—Movie: Los Olvidados
10—Health in B.C.
11—Merv Griffin
12—Rivals of Sherlock Holmes
13—Movie continued

9 p.m.
2—Movie continued
4—Movie continued
5—Madigan continued
6—Movie continued
7—Medical Centre
8—Movie continued
9—Movie continued
10—Contact 1
11—Merv Griffin
12—Sherlock Holmes continued
13—Movie continued

9:30 p.m.
2—Movie continued
4—Movie continued
5—Madigan continued
6—Movie continued
7—Medical Centre
8—Movie continued
9—Movie continued
10—You and the Law
11—Merv Griffin
12—All in the Family
13—Fugitive

10 p.m.
2—Movie continued
4—Julie Andrews
5—Search
6—Movie continued
7—Cannon
8—Movie continued
9—Soul!
11—News
12—Cannon
13—Fugitive

10:30 p.m.
2—Movie continued
4—Julie Andrews
5—Search
6—Movie continued
7—Cannon continued
8—Fashion Showcase
9—Soul!
11—News
12—Cannon continued
13—Ghost and Mrs. Muir

11 p.m.
2—News
4—News
5—News
6—News
7—News
8—News
11—Untouchables
12—Rifleman
13—Virginian

11:30 p.m.
2—News
4—Dick Cavett
5—Johnny Carson
6—News
7—Movie: Kona Coast
8—News
11—Untouchables
12—Movie: Kona Coast
13—Virginian

12 Midnight
2—Movie: This Land Is Mine
4—Dick Cavett
5—Johnny Carson
6—Movie: Hot Spell
7—Movie continued
8—Movie: Hot Spell
12—Movie continued
13—Virginian

12:30 a.m.
2—Movie continued
4—Dick Cavett
5—Johnny Carson
6—Movie continued
7—Movie continued
8—Movie continued
12—Movie continued
13—Movie: Any Gun Can Play

MOVIES

Introducing The First Color TV to Use SPACE - AGE CIRCUITRY for down-to-earth reliability.

PHILIPS MODULAR 4

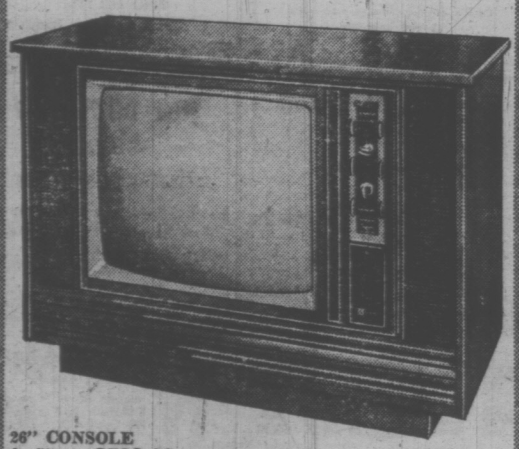

26" CONSOLE
As Shown $799.00
Other 26" Models, from $699.00

5-Year Warranty Plan on Picture Tube, 2 Years on Parts, plus Never After Warranties Expire Will Service Cost More than $19.50 Plus the house call (exception, picture tube).

PHILIPS
ELECTRON
EVERS & GELEFF LTD.
Owned and Operated by Technicians
100 West Burnside Open Friday 'til 9 p.m. 383-5432

Wednesday

The 13th Letter (xxx), on 4 at 9:30. Scandal results when residents in a village in Quebec begin receiving a series of poison-pen letters. Starring in this 1951 drama are Charles Boyer, Linda Darnell and Michael Rennie.

Woman in Hiding (xxx), on 13 at noon. A gripping suspense tale about a bride victimized by her murderous husband starring Ida Lupino and Howard Duff.

55 Days at Peking (xxx), Part 1, on 5 at 4. Charlton Heston, Ava Gardner and David Niven star in this extragant conception of the 1900 Boxer Rebellion. (Part 2 tomorrow, same time and channel.)

Asylum for a Spy (xx), on 7 at 4. Robert Stack stars as a CIA agent ordered to feign a mental breakdown in order to catch a spy.

Lawrence of Arabia (xxxx), on 2 and 6 at 7. (See cover for details.)

Sam Hill: Who Killed the Mysterious Mr. Foster (xx), on 13 at 7:30. A made-for-TV western about an alcoholic drifter starring Ernest Borgnine and Judy Geeson.

The Professionals (xxx), on 8 at 8. Burt Lancaster, Lee Marvin, Robert Ryan and Woody Stroke are "the Professionals" hired to rescue a kidnapped woman from a desert fortress.

Haunts of the Very Rich (xxx), on 4 at 8:30. Lloyd Bridges and Academy Award winner Cloris Leachman star in this made-for-TV drama about a group of people who are invited to fulfil their wildest wishes at a mysterious hideaway.

Los Olvidados (xxxx), on 9 at 8:30. Luis Bunuel's relentless study of squalor and neglect — Los Olvidados (the forgotten ones), about slum children in Mexico City. Winner at the 1950 Cannes Film Festival.

Kona Coast (xx), on 7 and 12 at 11:30. Richard Boone stars in this 1968 drama about a Honolulu fishing boat captain investigating the death of his teen-age daughter.

This Land Is Mine (xxxx), on 2 at 11:50. A compelling drama about a timid man who becomes a hero when his country is overrun by Nazis. Fine performences are turned in by Charles Laughton, Maureen O'Hara, and George Saunders.

Hot Spell (xxx), on 6 and 8 at midnight. Shirley Booth, Anthony Quinn, Shirley MacLaine and Earl Holliman star in this Southern drama about a disillusioned housewife whose family has grown away from her.

Any Gun Can Play (x), on 13 at 12:30. Italian-made western.

Desert Fury (xx), on 12 at 1:35. Burt Lancaster stars as a gambler on the run who falls in love with a nice young woman. Co-starring in this 1947 drama are Lizabeth Scott, John Hodiak and Wendell Corey.

ALUMINUM SCREENS—DOORS WINDOWS
SPECIALTY FINISHERS
382-4612

BURT LANCASTER
. . . on 8 at 8

SPECIALS

Wednesday

Fashion Showcase, on 8 at 10:30. First half of an annual fashion show held at the Bayshore Inn with commentator Jean Cannem. (The conclusion will be seen on Friday, September 29, same channel at 7 p.m.)

New Series On CBC-TV

A five-minute roundup of the latest news, plus a 10-minute profile of a current newsmaker — that's the format of News Profile, a new series to be seen Sundays at 12:30 p.m. on CBC-TV starting Sept. 17.

CBC announcer Jan Tennant will be host of the 15-minute color program, with Dave Quance as senior editor and Barry McLean directing (the latter two perform identical roles behind the scenes of CBC-TV's popular Saturday evening news program, Update).

The new series will open with Jan Tennant reading the latest national and international news. This report will be followed with a profile of a personality who is either currently prominent in the news or who likely will be. Whenever possible, the profile portion of the program will utilize new, specially filmed interviews with the subject — and with his associates and opponents — done by CBC correspondents or regional reporters.

Subject of News Profile on Sept. 17 will be General Idi Amin, president of Uganda. The Ugandan strongman currently is much in the news because of his government's decision to expel some 60,000 non-citizen Asians from the African nation.

Mayor Jean Drapeau of Montreal is the scheduled subject of News profile the following Sunday, Sept. 24.

ANITA KERR noted singer, arranger, composer and creator of the singing group The Anita Kerr Singers, goes over the music for The Women, with director Mark Robson. With this film Miss Kerr becomes the first woman to score a Hollywood movie.

Female Composer Creates Music for Hollywood Film

By DAN LEWIS

HOLLYWOOD — In music circles, especially down Nashville way, the name of Anita Kerr is magic to the ear. She is one of the greats of the Nashville sound, a living legend, singer, arranger, composer, a rare among females in the field of music that, now that she is scoring her first movie, it is more than rare; it is precedent making.

Anita Kerr has made a new inroad for women's equality. She is the first gal ever to be called upon to write the full score for a film.

The picture is Tempo, and its director, Mark Robson, refers to it as a "woman's film." It is the story of young women faced with the agony of husbands who are prisoners of war, and how they cope with their particular problems. It was written by two young women, Linda Gottlieb and Joan Silver.

When Robson and his company, the Filmmakers Group (Robert Wise and Bernard Bonnenfeld, former head of productions at Paramount Pictures, are his associates), bought the screen rights, the book was still in galleys.

Robson was in Miami looking for locations even before the book was published. He hired Miss Silver to collaborate on the screenplay with veteran screenwriter James Bridges, and retained Miss Gottlieb as his producer.

"We decided to go all the way with women," Robson observed. "So we started looking for a woman composer to do the score."

Anita Kerr's name quickly emerged. Her reputation easily had bridged country to pop and contemporary music. She had started as a singer back in the 1950s in Nashville, including the Grand Ole Opry. She also wrote and arranged and, as she progressed, she created the Anita Kerr Singers and moved west to California.

She became a triple-threat in Hollywood's music circles, very much in demand first for recordings, and personal appearances with the Anita Kerr Singers. Secondly, Anita and her group became the most sought-after group for backgrounds by other noted artists on record dates and, finally, these same artists came to Anita for her arrangements.

She arranged for Perry Como, Jim Reeves, Pat Boone, Brenda Lee and even Lorne Greene, in an era when the Nashville, sound became most prominent.

She put out her own albums, We Dig Mancini sold several hundred thousand, and the Anita Kerr Singers, San Sebastian Strings album sold over one million copies.

Several years ago, she and her husband, Alex Grob, former head of RCA's European division (he now manages his wife's career) had settled in Switzerland. The call to score Limbo, was considered so vital to her career, giving it new dimension, that they returned to the U.S. for Anita to compose the score.

She had formed a new group in England, and recently cut two albums for Phillips label, but postponed a tour of personal appearances on the continent to accept Robson's call to score Limbo.

Writing music is certainly nothing new for her, but movie scoring is a new and important phase of her career. "It is more expressive," she said. "You write more what you feel, and fit it into what you see on the screen. The music is an interpretation of what's visual.

"While I've done so much arranging, and certainly that's creative you're still sort of running after the hit song of all the time. Scoring a film is self-contained music, I have to create the whole thing."

Her husband agrees. "This is important for Anita," says Alex Grob. "We're hoping it will open a whole new field for her. Of course, if she does well, we also hope it will open this field up to other women composers."

Mindful of the precedent may create added pressures for Anita, she doesn't appear the least bit ruffled by it. She's had a great deal of success, and the comfort of good financial years. She's still very much in demand as a performer, which prompted her to reform the Anita Kerr Singers in England.

Robson considers it a major coup in landing Anita to compose the music for Limbo.

"She not only has the reputation for being a successful writer as well as performer, but she's so well known throughout the country, her association with the film has to help at the box office," Robson observed. The film's featured players are all comparative unknowns, Kate Jackson, Katharine Justice, Kathleen Nolan, Hazel Medin and Stuart Margolin.

Playhouse 90 Presents New Bergman Drama

The Lie, an original drama for television, written by Ingmar Bergman, the distinguished Swedish film writer and director, will be the first of the new CBS Playhouse 90 presentations to be broadcast on the CBS Television Network during the 1972-73 season, it was announced by Fred Silverman, Vice President, Programs, for the Network.

This will be the first drama written by Bergman especially for television to be broadcast on American network television.

"We are honored that Mr. Bergman has chosen the CBS Television Network for the United States presentation of his play," Mr. Silverman said.

A deeply personal drama about an affluent suburban couple questioning their lifestyles, The Lie is subtitled A Tragic Comedy About Banality. The English translation of the play is by Alan Blair, who has translated other of Bergman's works and done the subtitles for a number of Bergman films shown here.

Commenting on the play, Lewis Freedman, executive producer, Dramatic Programs, CBS Television Network, who will produce the presentation, said: "We have selected Bergman's The Lie as the first of the new 'CBS Playhouse 90' presentations because we feel it will set a high standard of literary and dramatic artistry."

A highly acclaimd production of The Lie was previously presented on Swedish television under the title The Enclave. The CBS Television Network presentation will be an entirely new production. Casting for the play and the date of presentation will be announced later.

The Lie concerns the breakdown in communication between a husband and wife, their eventual confrontation with the lie they are living together, and their awakening to the real and the false values of their way of life. The setting, unspecified, could be any affluent suburban community in America.

Bergman, who feels that The Lie is one of his finest works, and one of his most deeply felt dramas, is world renowned for his infusion of human warmth in his work.

Acclaimed in Sweden as a playwright and director in the Stockholm Theatre, as well as for his work there with the Royal Opera, Bergman is of course best known for his motion pictures. Among films he has directed, mainly from his own screenplays, have been Wild Strawberries, The Magician, The Naked Night, A Lesson in Love and The Virgin Spring.

Born on July 14, 1918, in a vicarage in the Swedish university town of Uppsala, the son of a Lutheran minister, Bergman frequently reflects on the meanings and mysteries of life in his writings, whether in such sprightly romantic comedies as the film Smiles of a Summer Night, which brought him his first widespread recognition, or in the stark, medieval drama of The Seventh Seal, another motion picture of international repute.

CBS has scheduled coverage of the finals of the annual Brunswick World Open bowling tourney for Nov. 25 at 4:30 p.m., coming from lanes in Glendale Heights, Ill. Champions from a number of foreign countries will compete with American pros for the top prize of $12,000.

FIRE
SMOKE DAMAGE SALE
HONDA
WORLD OF PLEASURE
PEARSON

VICTORIA Fabric Shop LTD

- Fabrics
- Trims
- Draperies and accessories

Bring your measurements and we'll custom make your drapes.

BONDED ORLONS
Plaids and co-ordinating plains. 56" wide. Reg. 4.98 yard.
NOW 3.49

PERSONALIZED SERVICE
SAVINGS BY THE YARD
for every Home Sewing Enthusiast
Hours: Daily Monday thru Saturday, 9 a.m. to 5:30 p.m.
1218 BROAD STREET 382-8541
(Between Yates and View)

Thursday, September 21

8 a.m.
4—It's Your Bet
5—Today
6—Canada A.M.
7—J. P. Patches
8—Canada A.M.
12—Frisky Frolics

8:30 a.m.
4—This Morning
5—Today
6—This Morning
7—Captain Kangaroo
8—This Morning
12—Captain Kangaroo

9 a.m.
4—This Morning
5—Dinah Shore
6—Yoga
7—News
8—Yoga
9—Shadowtime, Spanish
11—Garner Ted Armstrong
12—Joker's Wild
13—Cartoons; Joyce Brothers

9:30 a.m.
4—Movie: Lone Texan
5—Concentration
6—Flintstones
7—News
8—Trouble With Tracy
9—Art Cart (9:45)
11—Price is Right
12—Price is Right
13—Project 13

10 a.m.
2—Mr. Dressup (10:05)
4—Movie continued
5—Sale of the Century
6—Mr. Dressup
7—Gambit
8—Eye Bet
9—Electric Company
11—Jack LaLanne
12—Gambit
13—Project 13

10:30 a.m.
2—Giant, Helene
4—Movie continued
5—Hollywood Squares
6—Giant; Helene
7—Love of Life
8—Green Acres
9—People; Music
11—New Zoo Revue
12—Love of Life
13—Project 13

11 a.m.
2—Sesame Street
4—Not for Women Only
5—Jeopardy
6—Ed Allen
7—Where the Heart is
8—Jean Cannem
9—Music (11:15)
11—Romper Room
12—Where the Heart is
13—Stump the Stars

11:30 a.m.
2—Sesame Street
4—Bewitched
5—Who, What or Where
6—Hogan's Heroes
7—Search for Tomorrow
8—Jean Cannem
9—Sesame Street
11—Romper Room
12—Search for Tomorrow
13—Joanne Carson's VIPs

12 noon
2—Luncheon Date
4—Password
5—Take Time
6—Noon Show
7—News
8—News; Pete's Place
9—Sesame Street
11—Three on a Match
12—Merv Griffin
13—Movie: When Lovers Meet

12:30 p.m.
2—Luncheon Date
4—Split Second
5—Take Time
6—Noon Show; Movie
7—As the World Turns
8—Pete's Place; Movie
9—American Craftsman
11—Days of Our Lives
12—Merv Griffin
13—Movie continued

1 p.m.
2—Bob Switzer
4—All My Children
5—Doctors
6—Movie: Checkpoint (12:45)
7—Guiding Light
8—Movie: Checkpoint (12:45)
9—Music
11—Galloping Gourmet
12—Merv Griffin
13—Movie continued

1:30 p.m.
2—Galloping Gourmet
4—Let's Make a Deal
5—Another World
6—Movie continued
7—Edge of Night
8—Movie continued
9—Reaching Out; Spanish
11—The Saint
12—That Girl
13—Movie continued

2 p.m.
2—Paul Bernard
4—Newlywed Game
5—Return to Peyton Place
6—Movie continued
7—Many Splendored Thing
8—Movie continued
9—You and Eye; Cover
11—Saint continued
12—Many Splendored Thing
13—Fugitive

2:30 p.m.
2—I Dream of Jeannie
4—Dating Game
5—Somerset
6—Victoria Scene
7—Secret Storm
8—Somerset
9—Images (2:40)
11—Don St. Thomas
12—Secret Storm
13—Fugitive

3 p.m.
2—Take 30
4—General Hospital
5—Mike Douglas
6—Take 30
7—Family Affair
8—Another World
9—Hatha Yoga
11—Jonny Quest
12—It's Your Bet
13—Three Stooges

3:30 p.m.
2—Edge of Night
4—One Life to Live
5—Mike Douglas
6—Edge of Night
7—Green Acres
8—What's the Good Word?
11—Brakeman Bill
12—What's My Line
13—Superman

4 p.m.
2—Family Court
4—Love, American Style
5—Movie: 55 Days to Peking
6—Family Court
7—Movie: Pillow Talk
8—Anything You Can Do
9—Sesame Street
11—Flintstones
12—Funorama
13—Tony Visco Show

4:30 p.m.
2—Drop-In
4—Ponderosa
5—Movie continued
6—Drop-In
7—Movie continued
8—Flintstones
9—Sesame Street
11—Gentle Ben
12—Fantastic Voyage
13—Tony Visco continued

5 p.m.
2—What's New?
4—Ponderosa
5—Movie continued
6—Beat the Clock
7—Movie continued
8—Beat the Clock
9—Mister Rogers
11—Gilligan's Island
12—My Favorite Martian
13—Tony Visco continued

5:30 p.m.
2—That Girl
4—News
5—News
6—News
7—Movie continued
8—Hogan's Heroes
9—Electric Company
11—Eddie's Father
12—Truth or Consequences
13—F Troop

6 p.m.
2—Sportscene
4—News
5—News
6—News
7—News
8—News
9—Ripples; Families/Friends
11—Jeannie
12—To Tell the Truth
13—Name of the Game

6:30 p.m.
2—Hourglass
4—News
5—News
6—News
7—News
8—News
9—Commonwealth
11—That Girl
12—News
13—Name of the Game

7 p.m.
2—Hourglass
4—To Tell the Truth
5—Truth or Consequences
6—Owen Marshall
7—Circus!
8—George
9—Tennis Lessons
10—Floral Creations
11—Beverly Hillbilies
12—Price is Right
13—Name of the Game

7:30 p.m.
2—Maude
4—Issues '72
5—Doctor in the House
6—Owen Marshall
7—Mouse Factory
8—Little People
9—Book Beat
10—You and the Law
11—What's My Line?
12—Mary Tyler Moore
13—Movie: Don't Just Stand There

8 p.m.
2—Carol Burnett
4—Mod Squad
5—Flip Wilson
6—Mod Squad
7—The Waltons
8—Streets of San Francisco
9—Jean Shepherd's America
10—Canadian Forces Pacific
11—Dragnet
12—The Waltons
13—Movie continued

8:30 p.m.
2—Carol Burnett
4—Mod Squad continued
5—Flip Wilson
6—Mod Squad
7—Waltons continued
8—San Francisco Streets continued
9—Jazz Set
10—Project Travel
11—Merv Griffin
12—Waltons continued
13—Movie continued

9 p.m.
2—Telescope
4—Jigsaw
5—Ironside
6—Lawrence Welk
7—Movie: The Professionals
8—George Kirby
9—Hollywood TV Theatre
10—B.C. Trails
11—Merv Griffin
12—Movie: Bus Stop
12—Movie: The Big Gamble

9:30 p.m.
2—Bandwagon
4—Jigsaw continued
5—Ironside
6—Lawrence Welk
7—Movie continued
8—Here Come the 70s
9—TV Theatre continued
10—B.C. Trails
11—Merv Griffin
12—Movie continued
13—The Baron

10 p.m.
2—Time to Remember
4—Owen Marshall
5—Dean Martin
6—Emergency
7—Movie continued
8—Ghost Story
9—World Press Review
10—B.C. Trails
11—News
12—Movie continued
13—Baron continued

10:30 p.m.
2—Encounter
4—Owen Marshall continued
5—Dean Martin continued
6—Emergency continued
7—Movie continued
8—Ghost Story continued
9—Thirty Minutes
11—News
12—Movie continued
13—Ghost and Mrs. Muir.

11 p.m.
2—News
4—News
5—News
6—News
7—Movie continued, News
8—News
11—Untouchables
12—Rifleman
13—Virginian

11:30 p.m.
2—Movie: Mr. Lucky (11:50)
4—Dick Cavett
5—Johnny Carson
6—News
7—Movie: Curse of Frankenstein (11:50)
8—News
11—Untouchables
12—Movie: Curse of Frankenstein (11:50)
13—Virginian

12 midnight
2—Movie continued
4—Dick Cavett
5—Johnny Carson
6—Movie: The Buccaneer
7—Movie continued
8—Movie: The Buccaneer
12—Movie continued
13—Virginian

12:30 a.m.
2—Movie continued
4—Dick Cavett
5—Johnny Carson
6—Movie continued
7—Movie continued
8—Movie continued
12—Movie continued
13—Movie: Foxfire

CHANNELS RESERVE RIGHT TO MAKE LAST-MINUTE CHANGES

ALL TIMES ARE LOCAL

MOVIES

Thursday

The Lone Texan (xx), on 4 at 9:30. A post-Civil war western starring Willard Parker and Audrey Dalton.

When Lovers Meet (xx), on 13 at noon. A 1946 comedy about a woman who discovers that her war-correspondent husband led a rather lively social life while at the front. Cast includes George Brent and Lucille Ball.

Checkpoint (xx), on 8 and 8 at 12:45. A suspenseful crime drama about a man who steals plans for a new racing car after murdering the man who drew them. This 1957 movie stars Anthony Steele and Stanley Baker.

55 Days at Peking (xxx), on 5 at 4. Conclusion to this spectacular adventure starring Charlton Heston, Ava Gardner and David Niven. (See Wednesday for details.)

Pillow Talk (xxx), on 7 at 4. The 1959 comedy starring Doris Day and Rock Hudson about a playboy songwriter and an interior decorator who share the same party line and hate each other — until they meet for the first time.

Don't Just Stand There! (xx), on 13 at 7:30. A daft comedy about an adventurer helping a woman elude gangsters in Paris starring Robert Wagner, Barbara Rhodes and Mary Tyler Moore.

The Professionals (xxx), on 7 at 9. Burt Lancaster, Lee Marvin, Robert Ryan and Woody Strode are 'The Professionals' hired to rescue a kidnapped woman from a desert fortress.

The Big Gamble (xx), on 12 at 9. A 1962 English-made adventure about soldiers of fortune on Africa's Ivory Coast starring Stephen Boyd, Juliette Greco and David Wayne.

The Curse of Frankenstein (xx), on 12 at 11:30, and 7 at 11:50. Gruesome tale about brain experiments starring Christopher Lee and Peter Cushing.

The Buccaneer (xxx), on 6 and 8 at midnight. Anthony Quinn directed this saga of pirate Jean Lafitte's role in the War of 1812. This 1958 adventure stars Yul Brynner, Charlton Heston and Claire Bloom.

Foxfire (xx), on 13 at 12:30. Jane Russell and Jeff Chandler star in this tale about an eastern society girl who marries a rugged engineer and goes to live with him in the field.'

Sword of Granada (x), on 12 at 1:35. The castle of a cruel Moorish caliph becomes the target for treasure hunters in the Mexican-made adventure film starring Cesar Romero and Katy Jurado.

DISPENSING OPTICIANS

LOOKING the PART

Eyeglasses are the most important accessory in a man's or woman's wardrobe. To be well dressed, it is enough to wear the proper clothes, it is equally important to wear appropriate glasses. We carry a complete line of frames suitable for all occasions. Our five offices are located for your convenience.

Prescription Optical

TERMS AVAILABLE

ABC points with pride to the fact that two of the films in its Sunday Night Movie series in the 1972-73 season will be such comparatively recent theatre giants as Goldfinger, starring Sean Connery as James Bond, and Patton, with George C. Scott portraying the colorful and controversial Second World War general.

NEW FALL PROGRAMS

George, on 8 at 7. Set in Switzerland, this half-hour series stars George, a mischievous St. Bernard and Marshall Thompson as Jim Hunter, a bachelor airline pilot.

Mouse Facotory, on 7 at 7:30. A weekly potpourri of films and live action from the Disney studios. Tonight: Jim Backus tells the legend of Paul Bunyan.

Jigsaw, on 4 at 9. Missing-persons dramas with James Wainwright as California state investigator Frank Dain. Tonight's missing character: a writer last seen in the Midwest. (60 mins.)

Bandwagon, on 2 at 9:30. Nancy Wilson is the opening night guest on this all-music show featuring the Guido Basso Orchestra and singer Bob Francis as host. (30 mins.)

Sellers Guests On Cosby Show

A modest man is English screen star Peter Sellers, who is a guest star, along with comedienne Lily Tomlin and

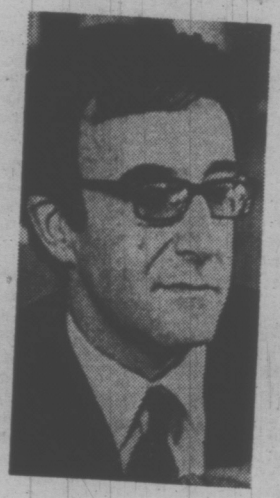

PETER SELLERS

The Staple Singers, on the second broadcast of The New Bill Cosby Show Monday, Sept. 18 on the CBS Television Network.

Just as modest as he was 12 years ago when he said, "As far as I'm aware I have no personality of my own whatsoever. That is, I have no personality to offer the public. I have nothing to project."

Today his sentiment is the same.

"Any character actor would have to feel like that," he commented one day during his rehearsals with Cosby. "A character actor has to become the character he plays."

So how does he justify his appearance predominantly as the real Peter Sellers on the Cosby show?

"You know about those four different characters I play," he chided, referring to a comedy sketch, tailored expressly for him, in which he portrays Indian, English, Russian and American diplomats with all of the appropriate accents and mannerisms.

"My next picture is called The Phantom Versus the Fourth Reich — not the Third, the Fourth. You know The Phantom — the old comic strip hero? I'll play the prewar Hitler, Hitler at 89, which is about the age he'd be now, and I play Heinrich Hitler, the son Hitler might have had if he'd had a son."

Sellers was almost rubbing his hands in glee at the thought.

"But," he was asked, "do you still insist that you, yourself, 'have nothing to project'?"

He smiled wanly and nodded.

Whereupon The New Bill Cosby Show producer, George Schlatter, who had been listening to Sellers, snorted and growled, "If a guy like Peter Sellers ever has no personality to project then the rest of us are in real troble."

NANCY WILSON is guest star on the first of the new CBC-TV Bandwagon series debuting Thursday, September 21 at 9:30 p.m. on Channel 2. Host of the show is Bob Francis (left) and Guido Basso is the orchestra leader.

CBS Offers A Varied Selection Of Quality Specials This Year

The most extensive and ambitious schedule of entertainment specials in its history will be presented in prime time by the CBS Television Network during the 1972-73 season, it was announced by Fred Silverman, Vice President, Programs, for the Network.

In making the announcement, Mr. Silverman emphasized that these specials in no way constitute the complete specials schedule for the coming season adding that "a number of other major projects, currently in negotiation, will be concluded and announced shortly."

Classics from the theatre and world literature are projected, along with contemporary originals, in the entertainment spectrum of the specials. Within broad categories, the programming will comprise dramatic, musical, personality, events and family shows.

Drama

Outstanding among the specials for the new season are notable productions of Joseph Papp's New York Shakespeare Festival, as well as dramas of varied themes by such prestigious contemporary playwrights as Arthur Miller, James Costigan and the Swedish film-maker Ingmar Bergman.

Personalities starring in their own variety and musical presentations will include Marlene Dietrich, Lauren Bacall, Perry Como, Sandy Duncan, Carol Burnett, Ed Sullivan, Duke Ellington, Carroll O'Connor, Lily Tomlin and Don Rickles.

Dramatic entries will encompass plays designed for family, adult and young audiences.

"Much Ado About Nothing," Joseph Papp's highly acclaimed Central Park production of Shakespeare's rollicking comedy, with its 16th-century character transported to pre-World War I middle America, will be the first of the New York Shakespeare Festival presentations planned under the recently signed long-term exclusive pact between the Network and Papp.

Bergman

The Lie, an original drama written for television by Ingmar Bergman, the distinguished Swedish film writer-director, will be the first of the scheduled CBS Playhouse 90 presentations. Alan Blair's English translation of the play, about an affluent suburban couple questioning their life style, will be produced by Lewis Freedman, Executive Producer, Dramatic Programs, for the Network.

Other dramas to be broadcast include A War of Children by James Costigan, the award-winning writer. A compelling drama of a distressed family in today's strife-torn Belfast, Northern Ireland, the play will be produced and directed by George Schaefer.

Honor Thy Father, a two-hour filmed adaptation of Gay Talese's best-selling book about the human side of underworld life, will also be presented as a dramatic special. Talese will be story consultant on the program, to be produced by the CBS Television Network and Megromedia Producers Corporation.

The television adaptation of Arthur Miller's Pulitzer Prize-winning Death of a Salesman, hailed at the time of its original broadcast as one of network's television's finest moments and winner of three Emmy Awards, will be rebroadcast, The television presentation, with Lee J. Cobb and Mildred Dunnock recreating their original Broadway roles, also stars George Segal and James Farentino as their sons.

Dramatic programs for young people will include: Tom Sawyer, a new production of Mark Twain's classic adventure tale.

Also, The Voyage of the Yes, starring Desi Arnaz Jr., which centers on two boys, one white and the other black, who attempt to sail a small boat to Hawaii.

And, in addition, rebroadcasts of The Homecoming — A Christmas Story and J. T.

Patricia Neal, Edgar Bergen, Ellen Corby and Andrew Duggan star in The Homecoming, the warm drama of a poor mountain family on the day before Christmas 1933.

Broadway

J.T., Jane Wagner's poignant Peabody Award-winning play about a little black boy hovering on the brink of despair at Christmas time in a big-city ghetto, stars young Kevin Hooks in the title role.

Hit Broadway musicals being presented as specials during the new season include Of Thee I Sing, winner of a Pulitzer Prize. Carroll O'Connor stars as Presidential candidate John P. Wintergreen in the political satire. Cloris Leachman, Jack Gilford, Michele Lee, Jim Backus, Jesse White, Paul Hartmann, Herb Edelman, David Doyle and Garrett Lewis also have principal roles in the 90-minute musical comedy special.

Once Upon A Mattress, a musical romp in which Carol Burnett revives her sprightly stage role of the super-sensitive princess, will also star Jack Gilford, Ken Berry, Bernadette Peters, Jane White and Ron Husmann.

Applause, a musical drama of driving ambition in the theatre, stars Lauren Bacall, who will re-create her Tony Award-winning role of Margo Channing. The musical play is based on All About Eve, a pungent film drama that received six Academy Awards, including that for best picture. The special will be taped in London during the play's run there.

Yellow Submarine, a motion picture acclaimed for its brilliantly innovative animation and starring The Beatles doing 14 songs, will be another musical special.

Chitty Chitty Bang Bang, starring Dick Van Dyke and Sally Ann Howes, is scheduled as still another musical film special.

Sandy Duncan, star of the new series, The Sandy Duncan Show, on the Network, stars in her first special, an hour of comedy and variety.

The Perry Como special will focus on music and sketches built around a Christmas theme.

Marlene Dietrich will star in a special based on her acclaimed one-woman show presented on Broadway in 1967. The new production is to be taped in London before a black-tie audience.

Carroll O'Connor, the irascible Archie Bunker of All in the Family will also star in another special, a 90-minute program titled It's a Man's World — Or Is It?

Still another comedy-variety special will be The Harlem Globetrotters' Popcorn Machine, featuring the renowned team of basketball all-stars.

Duke Ellington . . . We Love You Madly will star the noted composer-musician in a special to be taped at the New-Shubert Theatre in Los Angeles, with the biggest names in show business paying tribute to the beloved entertainer.

Coinciding with the 25th anniversary of television being celebrated during the new season, Ed Sullivan will host an entertainment special, The TV Comedy Years, tracing the history of television comedy.

Comedy

The sixth annual Country Music Association awards ceremonies hosted by Glen Campbell, will also be broadcast, as well as the individual crownings of Miss Teenage America, Miss U.S.A. and Miss Universe.

Another traditional program scheduled as a holiday special is New Year's Eve With Guy Lombardo, featuring a live broadcast of the famed orchestra leader and his Royal Canadians ushering in 1973.

Events to be broadcast as specials on the CBS Television Network during 1972-73 also include "Woodstock," the hit musical film was made during the historic Woodstock Music and Art Fair in August 1969 in Bethel, N.Y., which attracted more than 300,000 persons.

Family specials will include five of Charles M. Schulz's Peanuts adventures and four of Theodor Geisel's Dr. Seuss classics.

Representing the animated Peanutland will be the new You're Elected, Charlie Brown and a rebroadcast of the Peabody Award-winning A Charlie Brown Christmas, among others.

A new half-hour animated program, The Selfish Giant, based on the classic Oscar Wilde story, will be another special presentation, in addition to encores of such animated classics as Frosty The Snowman and Rudolph the Red-nosed Reindeer.

It Takes a Lot of Love, an hour-long special about the kinship between humans and animals, with Chad Everett, star of Medical Center, as the host-narrator, will be another rebroadcast.

In the field of the natural sciences, three National Geographic Society specials are to be presented during the new season. They are Strange Creatures of the Night, Unexplained Mysteries of the Earth and Bushmen of the Kalahari.

Still another adventure scheduled as a special on the CBS Television Network during the 1972-73 season will be Warriors of the Danakil, an expedition into the desert regions of Northeastern Ethiopia, which until recently, were off-limits to white men.

FIRE
SMOKE DAMAGE SALE
BOATS
WORLD OF PLEASURE
PEARSON

Friday, September 22

8 a.m.
4—It's Your Bet
5—Toda
6—Canada A.M.
7—J. P. Patches
9—Canada A.M.
12—Frisky Frolics

8:30 a.m.
4—This Morning
5—Today
6—Good Morning
7—Captain Kangaroo
8—Good Morning
12—Captain Kangaroo

9 a.m.
4—This Morning
5—Dinah Shore
6—Yoga
7—News
8—Yoga
9—Reaching Out
11—Garner Ted Armstrong
12—Joker's Wild
13—Cartoons; Joyce Brothers

9:30 a.m.
4—Movie: Let's Live a Little
5—Concentration
6—Canada-Russia Hockey
7—News
8—Canada-Russia Hockey
9—Images (9:35)
11—Price is Right
12—Price is Right
13—Project 13

10 a.m.
2—Mr. Dressup (10:05)
4—Movie continued
5—Sale of the Century
6—Hockey continued
7—Gambit
8—Hockey continued
9—Electric Company
11—Jack LaLanne
12—Gambit
13—Project 13

10:30 a.m.
2—Giant; Helene
4—Movie continued
5—Hollywood Squares
6—Hockey continued
7—Love of Life
8—Hockey continued
9—Music; Books
11—New Zoo Revue
12—Love of Life
13—Project 13

ALL TIMES ARE LOCAL

CHANNELS RESERVE RIGHT TO MAKE LAST-MINUTE CHANGES

11 a.m.
2—Sesame Street
4—Not For Women Only
5—Jeopardy
6—Hockey continued
7—Where the Heart Is
8—Hockey continued
9—Breakthru
11—Romper Room
12—Where the Heart Is
13—Stump the Stars

11:30 a.m.
2—Sesame Street
4—Bewitched
5—Who, What or Where
6—Hockey continued
7—Search for Tomorrow
8—Hockey continued
9—Sesame Street
11—Romper Room
12—Search for Tomorrow
13—Joanne Carson's VIP's

12 noon
2—Luncheon Date
4—Password
5—Take Time
6—Noon Show
7—News
8—News; Pete's Place
9—Sesame Street
11—Three on a Match
12—Merv Griffin
13—Movie: Scarlet Angel

12:30 p.m.
2—Luncheon Date
4—Split Second
5—Take Time
6—Noon Show; Movie
7—As the World Turns
8—Pete's Place; Movie
11—Days of our Lives
12—Merv Griffin
13—Movie continued

1 p.m.
2—Bob Switzer
4—All My Children
5—Doctors
6—Movie: Tin Star (12:45)
7—Guiding Light
8—Movie: Tin Star (12:45)
9—Art Starts (1:15)
11—Galloping Gourmet
12—Merv Griffin
13—Movie continued

1:30 p.m.
2—Galloping Gourmet
4—Let's Make a Deal
5—Another World
6—Movie Continued
7—Edge of Night
8—Movie Continued
9—Music; Ripples
11—The Saint
12—That Girl
13—Movie continued

2 p.m.
2—Paul Bernard
4—Newlywed Game
5—Return To Peyton Place
6—Movie Continued
7—Many Splendored Thing
8—Movie Continued
9—You and Eye (2:20)
11—Saint continued
12—Many Splendored Thing
13—Fugitive

2:30 p.m.
2—Jeannie
4—Dating Game
5—Somerset
6—Victoria Scene
7—Secret Storm
8—Somerset
11—Don St. Thomas
12—Secret Storm
13—Fugitive

3 p.m.
2—Take 30
4—General Hospital
5—Mike Douglas
6—Take 30
7—Family Affair
8—Another World
9—Hatha Yoga
11—Tennessee Tuxedo
12—It's Your Bet
13—Three Stooges

3:30 p.m.
2—Edge of Night
4—One Life To Live
5—Mike Douglas
6—Edge of Night
7—Green Acres
8—What's The Good Word
9—Consultation
11—Brakeman Bill
12—What's My Line?
13—Superman

4 p.m.
2—Family Court
4—Love, American Style
5—Movie: Boy Ten Feet Tall
6—Family Court
7—Movie: Journey to Shiloh
8—Anything You Can Do
9—Sesame Street
11—Flintstones
12—Funorama
13—Tony Visco Show

4:30 p.m.
2—Drop In
4—Ponderosa
5—Movie continued
6—Drop In
7—Movie Continued
8—Flintstones
9—Sesame Street
11—Gentle Ben
12—Superman
13—Tony Visco continued

5 p.m.
2—Hi Diddle Day
4—Ponderosa
5—Movie continued
6—Beat the Clock
7—Movie Continued
8—Beat the Clock
9—Mister Rogers
11—Gilligan's Island
12—My Favorite Martian
13—Tony Visco Show

5:30 p.m.
2—Get Smart
4—News
5—News
6—News
7—Movie Continued
8—Hogan's Heroes
9—Electric Company
11—Eddie's Father
12—Truth or Consequences
13—F Troop

6 p.m.
2—Here's Lucy
4—News
5—News
6—News
7—News
8—News
9—Meet the Arts
11—Jeannie
12—To Tell the Truth
13—Name of the Game

6:30 p.m.
2—Hourglass
4—News
5—Football continued
6—News
7—News
8—News
9—Evening at Pops
11—That Girl
12—News
13—Name of the Game

7 p.m.
2—Hourglass
4—To Tell The Truth
5—Truth or Consequences
6—Gunsmoke
7—You Asked For It
8—Brady Bunch
9—Evening at Pops
10—Arts Calendar
11—Beverly Hillbillies
12—Let's Make a Deal
13—Name of the Game

7:30 p.m.
2—Dick Van Dyke
4—Viewpoint
5—Hollywood Squares
6—Gunsmoke
7—Thrilliseekers
8—Sonny and Cher
9—World Press Review
10—People Helping People
11—What's My Line?
12—Maude
13—Movie: Umbrellas of Cherbourg

8 p.m.
2—M-A-S-H
4—Brady Kids
5—Sanford and Son
6—M-A-S-H
7—Sonny and Cher
8—Sonny and Cher
9—Washington Week
10—People continued
11—Dragnet
12—Medical Center
13—Movie continued

8:30 p.m.
2—All in the Family
4—Partridge Family
5—Little People
6—All in the Family
7—Sonny and Cher
8—McMillan and Wife
9—Masterpiece Theatre
10—French Program
11—Merv Griffin
12—Medical Centre
13—Movie continued

9 p.m.
2—Tommy Hunter
4—Room 222
5—Ghost Story
6—Tommy Hunter
7—Movie: Valley of the Dolls
8—McMillan continued
9—Masterpiece Theatre
10—N.F.B. Film
11—Merv Griffin
12—Movie; Robin and the 7 Hoods
13—Movie Continued

9:30 p.m.
2—Tommy Hunter
4—Odd Couple
5—Ghost Story
6—Tommy Hunter
7—Movie Continued
8—McMillan continued
9—Interview
10—N.F.B. Film continued
11—Merv Griffin
12—Movie Continued
13—Prisoner

10 p.m.
2—To See Ourselves.
4—Love, American Style
5—Banyou
6—Canada-Russia Hockey
7—Movie continued
8—Canada-Russia Hockey
11—News
12—Movie continued
13—Prisoner

10:30 p.m.
2—Tommy Banks
4—Love, American Style
5—Banyon Continued
6—Hockey continued
7—Movie continued
8—Hockey continued
11—News
12—Movie continued
13—Ghost and Mrs. Muir

11 p.m.
2—News
4—News
5—News
6—Hockey continued
7—News
8—Hockey continued
11—Movie: She Done Him Wrong
12—Movie Continued; News
13—Virginian

11:30 p.m.
2—Movie: House of Strangers (11:50)
4—Dick Cavett
5—Johnny Carson
6—Hockey continued
7—Movie: Kiss of Evil
8—Hockey continued
11—Movie continued
12—Movie: People Against O'Hara
13—Virginian

12 midnight
2—Movie Continued
4—Dick Cavett
5—Johnny Carson
6—News
7—Movie Continued
8—News
11—Movie continued
12—Movie continued
13—Virginian

12:30 a.m.
2—Movie continued
4—Movie: Dragoon Wells Massacre (1:00)
5—Johnny Carson
6—McMillan and Wife
7—Movie: Brain Eaters (1:15)
8—Suspense Theatre
11—Movie Continued
12—Movie: Monkey Business (1:30)
13—Movie; Jolson Sings Again

MOVIES

Early Friday

HENRY FONDA
. . . on 6 and 8 at 12:45

FURNITURE
Repairs, Refinishing
SPECIALTY FINISHERS
382-4612

FREE HOME DELIVERY
DON MEE
CHINESE FOOD
538 FISGARD
OPEN
Mon. thru Thurs.—5:00 p.m. to 1:30 a.m.
Friday—5:00 p.m. to 2:15 a.m.
Saturday—5:00 p.m. to 2:30 a.m.
Sunday—4:30 p.m. to 9:00 p.m.
383-1032
388-4841

CBC-AM-FM Radio Highlights

Friday
September 15

8:03 (AM) The Entertainers; A two-hour interview with Broadway director Joshua Logan, interspersed with selections from some of the musicals he's been involved with over the years, including Knickerbocker Holiday (1938); I Married an Angel; This Is the Army (1942). (Postponed from last week due to Canadian-USSR hockey game).

10:03 (FM) Ideas; Second in a series of five documentaries using material gathered at the recent federal government's Conference on the law, with additional material and interviews. Participating is Ivan Illich, noted educator. Programs deal with the appropriate role for law in society — more, less urbanization, minority groups, environment and technology.

Saturday
September 16

2:03 (FM) The Entertainers; The Most Happy Fella, by Frank Loesser and featuring the original Broadway cast.

4:03 (AM) Opera Time; Medea in Corinto. Also interviews with Ursula Kozut and costume designer Susanne Mess.

8:30 (AM) CBC Stage presents, An Act of God, by David Windsor, an offbeat suspense drama about a psychiatrist who becomes increasingly fearful of some unknown calamity which he believes awaits him.

10:03 (AM) Anthology; He Raises Me Up, a story by Clark Blaise.

11:03 (AM) The Bush and the Salon presents, Roughing It in the Bush, by Susanna Moodie, adapted in two parts by Joseph Schull. Cast includes Aileen Seaton, Gillie Fenwick and Ruth Springford.

Sunday
September 17

12 Noon (FM) BBC Concert; Part 1: Music from the 23rd Aldeburgh Festival. Part 2: British Music for Guitar (from the 22 Aldeburgh Festival). Part 3: From the Henry Wood Promenade Concerts — 73rd season.

2:03 (FM) Studio '72 presents, I Don't Think You're Really Trying, by Tony Sheer. A spoof on a typical bum writer.

6:00 (FM) Opera Theatre presents Merrie England with William McAlpine and June Bronhill (conducted by Michael Collins and his orchestra). Also, Canterbury Tales with Richard Hill and John Hawkins.

6:03 (AM) Sunday Theatre presents, Grave Tidings, by Donald Jack, a light comedy based on the Peter Principle. Cast includes Frank Perry and Anne Butler.

CBC-AM 690
CBC-FM 105.7

8:30 (AM) Sunday and Friends. Highlights include a visit with a Vancouver man who is making his life's work the search for the legendary Sasquatch, the strange man-like creature (similar to the abominable snowman) reported to inhabit the wild interior regions of the B.C. mountains.

Monday
September 18

8:00 (FM) CBC Monday Evening. Part 1: A piano recital with Arthur Balsam, offering selections from Haydn, Mendelssohn and Schumann.

8:03 (AM) Between Ourselves presents, The Birds of Lansdowne. A discussion with the world famous painter, John Fenwick Lansdowne of Victoria, B.C., Part 2: A musical work expecially commissioned for this program from Vancouver composer Jean Coulthard for piano, violin, 'cello and taped bird songs', entitled, Birds of Lansdowne.

9:00 (AM) Quebec Now. A look at the magazine of Quebec, which have a much different format and flavour and play a much greater role in Quebec affairs than English magazines.

10:03 (FM) Ideas presents, Chasing The Dragon — an hour-long documentary on the eastern drug trade, prepared in Hong Kong by Patricia Penn.

10:30 (AM) Ideas Network offers, Non-Western Views of Fate. Western and non-western views of man's existence and destiny differ fundamentally. Alan Watts discusses the ideas of fate in Eastern thought. Part 2: An exploration of ideas of fate in Africa as exhibited in mythology, religion and ceremony, by Michael Lenin of the Department of Anthropology at the University of Toronto.

Tuesday
September 19

8:03 (AM) CBC Tuesday Night presents, You Never Can Tell, by George Bernard Shaw, adapted for radio by John Bethune. Shaw's satire on marriage and romantic love concerns three sprightly children who find their long lost father, and in so doing the eldest, Gloria, one of Shaw's earlier feminists, also finds love with a penniless dentist. Stars Tony van Bridge, Andrew Allan, Chris Wiggins, Drew Russell, Anne Butler and Colin Fox.

10:03 (FM) Ideas; Part I: Psychologists Eberhard and Kronhausen are two of the present high priests of American sexology. The couple is interviewed by novelist and broadcaster Austin Clarke. Part II: Perception and Film: What makes a good film? Direction? Acting? Camera technique? In this talk, James Leahy argues that the most crucial element is editing.

Wednesday
September 20

11:00 (FM) Distinguishing Artists presents, Marta Hildy, violin and Ada Bronstein, piano offering selections from Beethoven recorded at the CBC Winnipeg Music Festival, 1972.

Thursday
September 21

8:00 (FM) Encore — Part 1: A Profile of Dame Sybil Thorndike, now 90, who began her acting career in 1903. One of the great ladies of the English stage, she is best known for her protrayal of Shaw's Saint Joan and most of Shakespeare's heroines. Part 2: Ada Bronstein and George Brough, duo-pianists: Jamaican Rhumba (Benjamin); Suite No. 2 (Rachmaninoff); Two Jamaican Street Songs (Benjamin).

8:03 (AM) Musicscope: The Mendelssohn Choir at the Proms: The Toronto Mendelssohn Choir and the BBC Symphony Orchestra are heard in the recent Henry Wood Promenade Concert in London, under conductors Colin Davis and Elmer Iseler.

10:03 (FM) Ideas; Law and Social Change: Program addresses itself to issues facing the law as a result of social change. Using material recorded at the conference on the law as well as interview material, Stephen Dewar deals with the effects of change in society such as increasing urbanization, minority activism, and increased concern for the rights of the poor.

TV Series Co-Star An Outspoken Lady

By RICHARD K. SHULL

HOLLYWOOD — "Bob was afraid of being cast as a bumbling husband. And I sure as hell don't want to be Sandra Dee. We want to have a realistic couple — hugging, kissing, fighting," Suzanne Pleshette said.

She was speaking of the compartment of her well-ordered life labelled "actress," and her new venture this fall into TV situation comedy as co-star of The Bob Newhart Show on CBS.

Other compartments include a partnership in an enterprise named Bedside Manor — a line of permapressed and machine-washable bedroom accessories — and in a marriage to Tom Gallagher III, whose career, according to Suzanne, is "executor of his family's estate." (Money is not one of the pressing wants of the Gallaghers.)

Suzanne met me for lunch at the Green Cafe, an open-air eatery which is this season's in place for lunch in Beverly Hills. In Suzanne's practical, orderly way, it made sense to meet there. Her manicurist has a shop upstairs in the adjoining building and she saves 15 minutes by arriving for lunch with her freshly enameled nails poked skyward.

The interview commenced with Suzanne resting her elbows on the table while I poked cigarettes in her mouth, held up the menu for her, etc.

She may as well have been wearing a straightjacket.

Suzanne traces her present show business situation directly to a night nearly a year ago when she subbed for Johnny Carson as host of the Tonight show. Her candor regarding her role as a mature married woman struck responsive chords with the audience. She had complained she had been chronologically married to Gallagher for four years, but it "really was only two because he watches football half the time."

And she revealed her own trauma when her husband interviewed applicants for a maid's job and selected a cute 19-year-old. "I said I was afraid to leave the house," Suzanne recalled. She added after the show she received a call from a young man offering his services as houseman. "He thought I might prefer to have male help," she said.

"Most people on talk shows are superficial. I wasn't being deprecating, just honest. I'm basic. If anything comes into my head, it comes out of my mouth."

These were precisely the qualities being sought by the producers of Newhart's TV show project. Suzanne was approached to play his wife.

"I'd never done a series before," said Suzanne, whose experience has been in movies and on the stage, "because there never was one attractive to me. Also, I have a husband I love. I didn't want to get up at 4 a.m. and come home a broken person with nothing left for him.

"This show is a three-camera affair. We rehearse 10 a.m. to 5 p.m. daily then shoot it all in one evening session before a live audience," she said.

But isn't there an imbalance? Isn't Newhart a low-pressure guy? And doesn't she come on a bit strong — domineering?

"I've always been locked into an image," she said, "because of my voice — a strong woman. So I've tried to show that like many strong women, I'm a marshmallow inside.

"I've known Bob and his wife, Ginny, for many years, but I never knew what he was like in a working situation. And I've always had a husband to take care of me. Now, Bob assumes the husband role for me on stage. I turn to him as though he were my husband," she said.

"A great broad has to be a lady first," Suzanne said profoundly. "That's why Mary Tyler Moore is so great. She's feminine, warm, genuine and vulnerable. That's what men want — Every woman, a romanticized woman."

The show's premise, for whatever that counts, concerns the work-a-day travails of a couple who married late and find themselves living in a brew of puppy love and middle-aged conservatism. The hazard in the show is Newhart's tendency to bumble and Suzanne's natural inclination to come on strong.

At first, she wasn't overwhelmed at the idea of a TV series.

"I've watched people eat themselves up with a TV show," she said. "That's nonsense. I loved the script for this show and it was great experience making the pilot, but I looked at it as a oneshot. I figure I wouldn't let it get to me if it didn't sell. I let the others fret.

"Now that it is scheduled, if it goes 13 weeks or 10 years, I won't fight it. I'll enjoy.

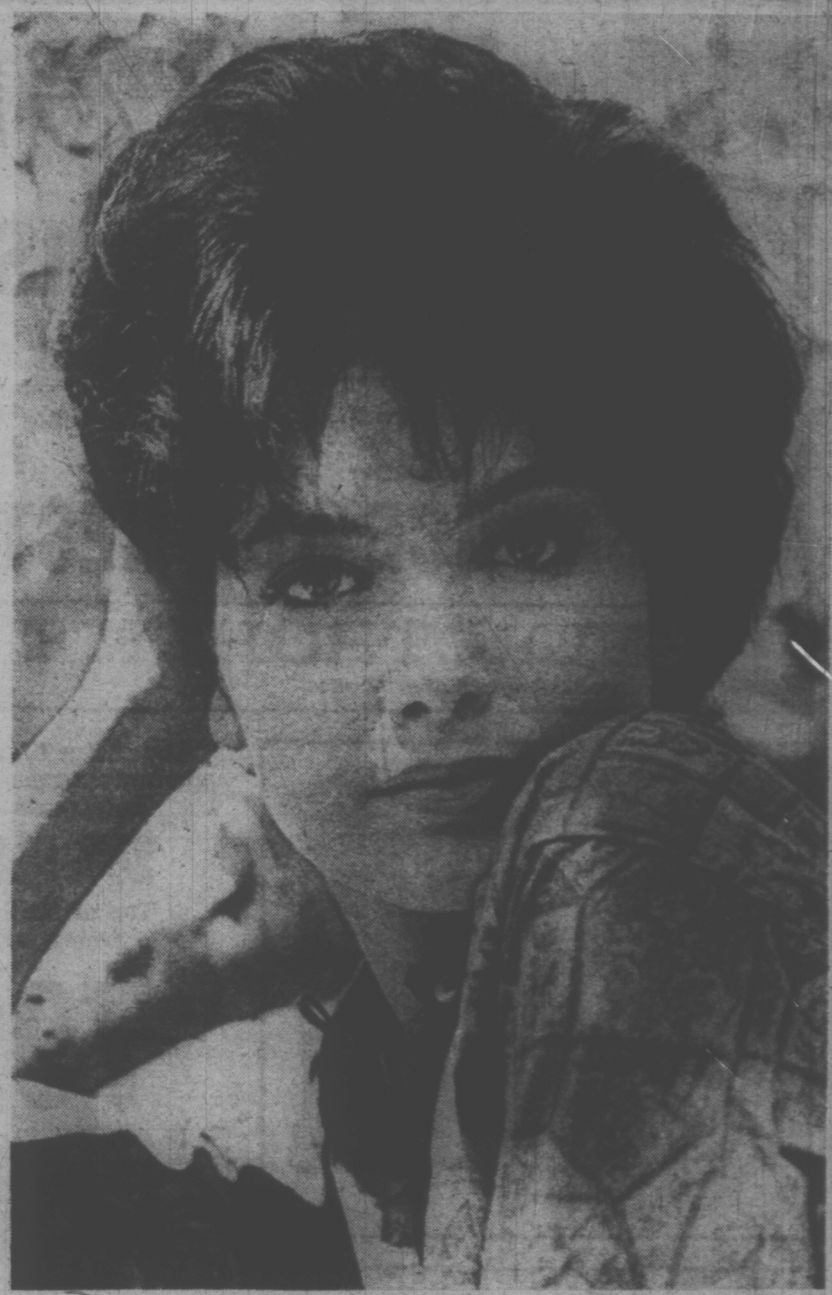

Suzanne Pleshette

Bonanza Lives on — With Changes

By LAWRENCE LAURENT

WASHINGTON — Thirteen years to the day after the beginning of the Bonanza series, one of the Cartwright boys is going to take a bride.

The series had its premiere Sept. 12, 1959, and the wedding is scheduled for this Tuesday, Sept. 19.

The special two-hour show is being used especially to call attention to the new location of Bonanza. It has been moved from its 11-year home at 9 p.m. Sundays, and the indications are strong that this will be the last season for the adventures of the proprietors of the Ponderosa ranch.

This episode is entitled Forever and it has a tinge of tragedy about it. The script was written by Michael Landon, who plays Little Joe Cartwright, and he wrote it to star Hoss Cartwright. But Dan Blocker, who played Hoss, died May 13.

Landon rewrote the script with himself as the bridegroom. "What rewriting I did," Landon said, "was a for a couple of scenes indicating the death of Hoss — mostly with a kind of stillness. You can say some things better in silence on film than with words."

Credit for the creation of Bonanza goes to executive producer David Dortort, who openly admits that the main character of Ben Cartwright was modelled after his own father, also named Ben. Dortort added three sons, each by a different mother, and set out to build a family situation western. This had included the usual western melodrama, along with excusions into comedy, romance and social commentary.

One psychologist has explained the success of the series by saying that "each week the Cartwrights defend suburban property against the invaders." The explanation is a trifle farfetched, but certainly the Cartwrights are responsible men of property with 1,000 acres of western Nevada land and profits from ranching, mining and timbering.

Mainly, however, the series has been a triumph of convincing characters and those with long memories realize just how much the Cartwrights have changed over the past 13 years.

Ben Cartwright, as originally conceived, was a wrathful father, full of biblical quotations and almost no sense of humor. He has softened over the years, yielding to his sons and giving them greater autonomy and responsibility.

Also in the original script were the three sons: Adam (Parnell Roberts), Hoss (Dan Blocker) and Little Joe (Michael Landon). Roberts quit the series after three seasons, complaining that it was too limiting artistically. It may have been the worst decision, financially, in the history of show business.

(Lorne Greene, at his fatherly best, advised Roberts: "Stay with the series for a few more years and you will be able to build your own theatre. And you will be able to hire Tennessee Williams — or anyone else — to write a play for you." Roberts quit and lost one of the few opportunities ever afforded any young actor to become a multi-millionaire.)

Creator Dortort chose Bonanza as the title for the series partly because the world translated easily into other languages. Rarely has a creator been so perceptive and never has a series been more aptly named. It now plays in over 85 countries and its weekly audience is estimated at over 400 million persons. Those countries and that audience translate into a Bonanza for everyone connected with the series.

To get back to that memorable wedding that marks the beginning of the 14th season of Bonanza, don't expect Little Joe to stay married for very long, his bride, Bonnie Bedelia, isn't listed among members of the permanent cast.

FIRE
SMOKE DAMAGE SALE
CHRYSLER
WORLD OF PLEASURE
PEARSON

2968 Douglas
SPECIAL
WHEEL ALIGNMENT $5.99
Most American Cars
Regular 9.95, SPECIAL
Most American Cars
½ Block South of Mayfair
OK Tire Stores
385-2131
Your Spring TRACTION CENTRE

TOP-SCORING VALUES

For Football Fans

THE Action Comes ALIVE In Your Home!

WE SELL THE BEST AND SERVICE THE REST

ELECTROHOME
...an extra degree of excellence.

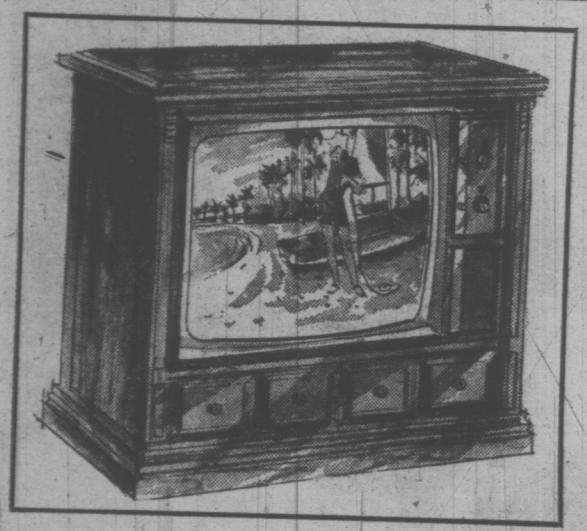

The all new 1973 models—6 yr. guarantee on picture tubes—1 yr. on all parts and labour.

26" CLARIDGE

Top of the line Chassis
Seeing is Believing

799.00

OR — Try Our Special Payment Plan
36 monthly payments of $36.22 with 3 years unconditional guarantee on all parts and labour.

20" CAVALIER

ELECTROHOME

539.00

OR — Try Our Special Payment Plan
36 low monthly payments of $20.78 with 3 years unconditional guarantee on all parts and labour.

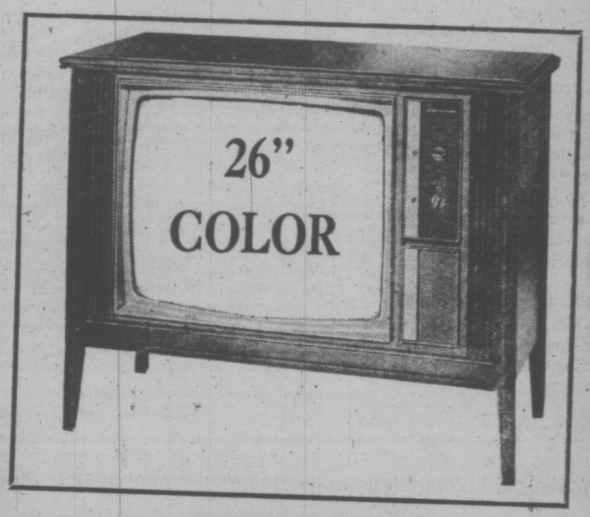

1973 CONTEMPORARY

Illustrated Above
Total Automatic Color Control
Beautiful Walnut Finish

689.00

Or Try Our Special Payment Plan
36 Low monthly payments of $26.44 with 3 years unconditional guarantee on all parts and labor!

OPEN DAILY 10 a.m. to 10 p.m.

CITY CENTRE TV

Next to K mart In The Mall

University Heights Shopping Centre
Shelbourne at Mckenzie

"We Service What We Sell"

PHONE 477-6971

WEATHER
Tonight: Increasing Cloud
Saturday: Mainly Cloudy

Victoria Times

tv week inside today

89th YEAR No. 83 ★★★ VICTORIA, B.C., FRIDAY, SEPTEMBER 15, 1972 10 CENTS DAILY, 20 CENTS SATURDAY

—Bill Halkett photo

Newsmen mob Bennett as he arrives at Government House.

Arab Answer: More Violence

Times News Services

BEIRUT — The Palestinian Arab guerrilla movement vowed today to increase operations inside and outside Israel.

"We shall answer violence with violence," said Farouk Kaddoumi, leader of Al Fatah and a member of the executive committee of the Palestine Liberation Organization, which encompasses all major guerrilla groups.

Commenting on Israeli Premier Golda Meir's pledge before parliament on Tuesday that Israel would "smite the terrorists wherever it can reach them," Kaddoumi told Egypt's Middle East news agency:

"We realize that this statement amounts to a declaration of war against the commando movement, but we shall not lay down arms. . . . We shall escalate our operations inside and outside Israel within the next few days."

The statement disclaimed responsibility for all actions by the Black September terrorist group that staged the Munich massacre of Israeli Olympians last week and touched off the current wave of tension in the Middle East.

Kaddoumi said Black September is "a secret organization operating outside the framework of the Palestine Liberation Organization, but its heroic deeds serve the Palestine cause internally and externally."

Guerrillas killed two Israeli soldiers and wounded another in a clash on the slopes of Mount Hermon near the border of Lebanon. There was no report of Arab casualties.

The frontier fight was the first serious flareup since last Friday, when Israeli air force jets raided 10 Arab guerrilla camps and bases deep inside Syria and Lebanon.

Israeli soldiers moved

Continued on Page 2

IT WAS RAINING . . . PURE SILVER

SACRAMENTO, Calif. (AP) — It was raining silver dollars on the Interstate 80 freeway, and highway patrolman Dave Howe knew that wasn't right.

So Howe pulled over the armored car up ahead. Sure enough, it had sprung a leak.

About $4,000 in silver dollars bound for Nevada gambling casinos was scattered out the partially open back door of the truck. All but a handful of the coins were recovered.

Hijack Treaty Gains Ground

WASHINGTON (AP) — A 15-nation group headed into its final session today with diplomats reporting progress toward a treaty for stiff international action against hijacking.

But the proposed treaty still has a long way to go and considerable opposition. One of its leading backers, chief Canadian delegate David Miller, doubts it will be put forward for ratification before 1974.

The group winding up a two-week session is a legal subcommittee of the International Civil Aviation Organization (ICAO).

On the heels of the Munich massacre, the Nixon administration has included the proposed treaty in its broad campaign for an international crackdown on terrorism. Other facts include a step-up in intelligence-gathering about terrorists, stronger security for their possible targets, and diplomatic representations around the world.

Charles Brower, head of the U.S. delegation, rated as an important step forward a subcommittee vote on a draft sponsored by the United States, Canada, Britain and France.

The proposal would allow joint sanctions, up to the suspension of international air service, against any country refusing to extradite or prosecute hijackers or to return hijacked passengers and crews.

Major Spill In Atlantic

CAPE HATTERAS, N.C. (UPI) — Two huge freighters, knotted together in a collision, lay crippled in the "graveyard of the Atlantic" today, spewing diesel oil and salvage experts said the keel of one vessel was resting on the fuel tanks of the other, posing a fire hazard. The two ships, the 544-foot Republica De Colombia and the 520-foot Trans Hawaii, collided 12 miles off shore Thursday while both vessels were en route to Baltimore.

A five-mile long oil slick, caused by at least 24,000 gallons of diesel fuel which spilled following the collision, was drifting about 10 miles offshore and there was fear it would wash up on Cape Hatteras' picturesque beaches unless the gulf stream breaks it up.

The vessels carried between them about 134,000 gallons of fuel, and it is not known whether more than the 24,000 gallons freed in the initial collision is likely to leak.

Officials said the bow of the Trans Hawaii slashed 30 feet into the enginroom of the Colombia, and there was fear the Colombia would sink if the vessels were separated.

Salvage experts were to decide later in the day whether to try prying the ships apart, or tow them to port joined.

The coast guard said one man was missing and four others injured in the collision. The missing man, the chief engineer of the Colombia, was feared dead or trapped in the engineroom.

The Coast Guard reported that the ships tried to pry loose under their own power several hours after the collision, but failed.

Officials explained that the keel of the Hawaii was bent by the impact when it knifed into the Colombia, and was producing a "grabbing effect." They said the superstructure of the Colombia was pressing hard against the prow of the Hawaii, "kind of like a pincher."

The vessels were floating in water about 60 feet deep in an area once known as the "graveyard of the Atlantic," because of the frequency of shipwrecks.

Just 10 Minutes And Then History

By CLEMENT CHAPPLE
Times Staff

W. A. C. Bennett's Social Credit government passed into history today after a ceremony which lasted just 10 minutes at the Government House residence of the province's lieutenant-governor.

"Thank you for a job well done," Lt.-Gov. John Nicholson told the 72-year-old Bennett as he walked from the front door of the vice-regal residence.

The former premier was smiling much as he has smiled in the face of ups and downs in 20 years as British Columbia's political preeminence.

Bennett's resignation was effective at 5 p.m. Premier David Barrett of the New Democratic Party is to be sworn in at that time.

There was no indication when the new cabinet would be sworn in, although the ceremony may not be held until after a meeting of the NDP caucus Saturday. Barrett has not announced his cabinet.

"I have placed the resignation of the Social Credit government in the hands of his honor, the lieutenant-governor, coming into effect at 5 p.m. this afternoon," Bennett said.

That was the only sentence Bennett appeared to have prepared himself for. He stumbled over the word "resignation."

When reporters' questions began, he moved down the steps to his black limousine, saying, "I'm going to Kelowna," where his family home has been since he moved to British Columbia in the early 1930s.

"How do you feel?"

"Just wonderful."

"Any regrets?"

"No regrets."

Bennett gave no indication of what lies ahead. Would the MLA from South Okanagan resign his seat and leave politics as of today?

"In due course, my friend," was the answer. He is expected to go on a holiday before deciding what to do next about the Social Credit party in B.C., badly mauled in the Aug. 30 election and left with only 10 seats in the legislature.

A leadership convention will be held in the spring. Bennett has already said he will not be in the running, but there is

Continued on Page 2

NEWS BRIEFS

$200,000 Bail

SAN FRANCISCO (AP) — Bail of $200,000 has been set for Lubert Peichev, 29-year-old Bulgarian immigrant charged with aiding and abetting the unsuccessful hijacking of a Pacific Southwest Airlines jetliner last July 5 in which two alleged accomplices and a Canadian were killed.

Rains Kill 78

SEOUL (Reuter) — Torrential rains in the southeastern port of Pusan have left 78 persons dead and 22 others missing, central disaster relief headquarters said today.

Charges Dropped

SAN FRANCISCO (AP) — The U.S. government has dropped charges that Black Panther chief of staff David Hilliard threatened President Nixon's life rather than disclose the wiretap information on which the charge was based.

Hilliard was accused of threatening Nixon's life during a speech in Golden Gate Park Nov. 15, 1969.

Emergency Landing

ROME (Reuter) — A jumbo-jet of Israel's El Al airline made an emergency landing at Rome's Fiumicino airport today after the captain reported that one of the plane's four engines was losing oil.

Four Hanged

SALISBURY, Rhodesia (Reuter) — Four convicted murderers were hanged at Salisbury prison today, the Rhodesian government said.

A statement named the four as Graham Michael Jenkinson, 20, a white man, and three black Africans named only as Julius, Eliot and Naison.

Norway Freezes $$$

OSLO (UPI) — Prime Minister Trygve Bratteli's Social Democratic government today imposed a complete freeze on prices in Norway for an undetermined period.

The government said prices will be held at the level of September 7.

MOROCCAN PLOT 'U.S.-BACKED'

PARIS (Reuter) — The usually well-informed magazine Afrique-Asie asserted today that the United States had helped prepare the way for a sensational but unsuccessful and bloody plot against King Hassan II for Morocco, carried out almost exactly one month ago.

Afrique-Asie, which specializes in third-world affairs, said it had confirmed information to show that since early 1970 the United States was in favor of a plan by the late Moroccan Interior Minister Mohamed Oufkir to remove the king and rule effectively in his place.

It said that Oufkir, who died of gunshot wounds after the plot failed on Aug. 16, had had frequent contacts with a special American representative, who went under the name of "Col. Johnson," before it took place.

GOLD PRICE DIPS SHARPLY

LONDON (AP) — A sharp drop in the price of gold today prompted rumors that the Soviet Union had begun to step up its bullion sales in the West to pay for grain imports.

The London morning fixing was $66.10 U.S. an ounce, down 77.5 cents from Thursday's afternoon fixing. Shortly afterward the price dropped to $65.75 bid.

IRA Chief Captured In Belfast

BELFAST (AP) — British troops rammed a hijacked car Thursday night and captured an Irish Republican Army chief who escaped from a prison ship eight months ago.

Jim Bryson, regarded by army officers as the second most-wanted man in Ulster, was grabbed with five other IRA men after an army armored personnel carrier rammed their car in a Catholic district of Belfast.

Bryson got out and ran down an alley, firing at pursuing troops. He ran into another patrol, and a soldier tackled him.

Meanwhile bombers demolished a glass and paint shop in the city's downtown area today and Roman Catholics blamed Prottstants for the bomb blast Thursday night that wrecked a Belfast hotel killing one person and injuring 50 others.

The army said two armed men burst into Clokey's glass and paint shop in Castle Street, a main shopping district, planted a bomb, then fled after warning employees and customers to get out of the building. The blast wrecked the shop but caused no casualties, the army said.

Shrum Should Resign, —City Sierra Club

Victoria branch of the Sierra Club today called for the resignation of B.C. Energy Board chairman Gordon Shrum saying his plan for a nuclear plant on the west coast "would be the first step towards degrading the only unspoilt coast on Vancouver Island."

Ethel McLeod, a director of the Victoria branch, said developments like nuclear plants should be confined to industrial areas of the Island.

Shrum on Wednesday, largely in response to earlier criticism from environmental groups, said that a nuclear plant should be built on the west coast of the Island away from population and industrial centres.

John Willow, vice-chairman of the local Sierra club, said Shrum in the past has bulldozed hydro projects of all types without regard for land use and long-range effects on environment.

"If an inquiry was conducted on past hydro projects — including the erection of transmission lines — the energy board would have a lot to answer for," he said. "It has been a policy to do things the cheapest and easiest way, regardless of environmental factors which eventually the people of British Columbia will have to pay for.

"The sooner Shrum resigns from the energy board, the better," added Willow.

Willow said Shrum is doing all he can to "discredit the alternate proposals" of Dr. Hugh Keenleyside who appears to have a better grasp

Continued on Page 2

Grit, Tory Speakers Back Company 'Bums'

Times News Services

NDP Leader David Lewis' "corporate welfare bums" were defended Thursday by Liberal and Conservative speakers as the federal general election campaign ground on.

Lewis, however, was undeterred. In Toronto he took the offensive against yet another set of corporations receiving tax deferments — land developers, whom he charged with raising land prices through speculation.

The Liberal-Conservative counterattack came on three fronts:

In Thunder Bay, Ont., Finance Minister John Turner told a Liberal meeting the system of grants and tax deferments is necessary to protect jobs and said the NDP leader is beating a dead horse in his charges about tax loopholes.

In Halifax, Lincoln Alexander, Conservative labor critic in the Commons and MP for Hamilton West, said the NDP leader should have offered examples of the good some large corporations have done for Canadian communities.

In Toronto, Liberal Robert Kaplan, chairman of the Commons finance committee, met Lewis in public debate and suggested that corporations take risks on their investments and put money from tax concessions back into the business.

Lewis replied that no one takes more risks than the farmer, who gets no tax concessions.

Prime Minister Trudeau, who visits Sherbrooke and Granby, Que., today, worked at his Ottawa office Thursday.

Conservative Leader Robert Stanfield took his campaign to Thunder Bay and Kenora, Ont. Today he is in Winnipeg, Portage la Prairie, Brandon, Man., and Regina. Mr. Lewis goes to St. John's, Nfld.

INDEX

	Page
Births, Deaths	29
Classified	29-38
Comics	22
Duncan, Cowichan	18
Entertainment	20, 21
Family Section	26-28
Finance	8, 9
Prairie News	23
Sports	14-16
TV, Radio	30

Car Safety Cost Inflated—Nader

WASHINGTON (WP) — Consumer advocate Ralph Nader charged Thursday that the big four auto makers are exaggerating to the public the costs of installing government-mandated safety and emission equipment on 1973 models.

Nader, testifying at the third day of price commission hearings on the automobile industry, cited studies by the Insurance Institute for Highway Safety that showed most 1972 models fully or partially fulfilled the 1973 bumper requirements.

He also noted a National Academy of Sciences study, already cited in the hearings by the environmental protection agency, which showed that only three of the 31 engines used by the auto makers face a $37 cost for the anti-pollution equipment. "For the remaining 28, the increased cost will be about $8."

Meanwhile, a General Motors Co. official said the company will have much lower third quarter profits and will re-apply for, and expects to receive, a price increase sometime after Sept. 30.

Henry M. Welch, GM's vice-president for finance, said the company's profits as a percentage of sales (profit margin) were below the level required by the price commission for the first half of the year, and would be well below it when the third quarter figures are out.

Late last month the commission denied a price boost to GM, the industry giant, and Ford, explaining that both companies might exceed government-imposed profit margin ceilings if they were granted any price boosts at all.

But the commission left open the possibility that the two companies might re-apply for price boosts when their third quarter profit data becomes available after Sept. 30.

The commission has suspended similar applications by American Motors and Chrysler Corp. until after Sept. 30, when the period ends for written comments on the open hearings.

GM and Ford had applied for price increases to cover the costs of pollution and safety equipment; Chrysler sought price hikes for all government-mandated cost increases, including plant safety; American added on an additional 2.5 per cent to cover increases in the costs of materials, labor and freight.

Nader, however, in his testimony, said the GM $54 increase request and the $59 Ford boost were inflated.

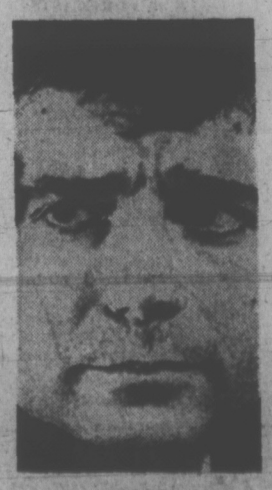

NADER

Victoria Times
FRIDAY, SEPT. 15, 1972 — 25
SECOND SECTION

jack scott

There's Room for More In the Gulf Paradise

Being some selected excerpts from a man's personal diary:

★ ★ ★

Item: The weekend on Salt Spring and I found a sharp division among my old friends on the future of the Gulf Islands generally. Should development continue naturally or should there be restrictive regulations? Either way, there's a feeling that now is the time for decision, that a cross-roads has been reached.

Certainly, Salt Spring has changed beyond belief in the 20 years since we "discovered" it and not at all to our liking. Time was when you'd know everybody on a first-name basis when you were shopping in Ganges at Mouat's General Store. Now the place swarms with strangers. There's a supermarket, a Chamber of Commerce, service clubs. Subdivisions have sprouted where we once hiked the deer trails. Waterfrontage is at a premium. The shore lot we once turned down reluctantly because $4,000 seemed ridiculous is now priced at $18,000.

Yet the fact is that all of the islands continue to attract a great many people, mainly from Vancouver, wanting summer places or a peaceful retirement hideaway. They are attracting, as well, many people who find they can ply their trades with this greater density of population.

Restrictions on unlimited growth are inevitable, I suppose. Certainly there should be formally designated parks and access to the beaches.

It's hard, though, to avoid the impression that a large number of the people who are advocating the harshest restrictions are selfishly motivated and understandably so. When you've found a little bit of paradise its perhaps natural to want to keep it to yourself. Any legislation to control development should be based on the humane grounds that the islands be open to just as many people as they can take.

★ ★ ★

Item: Just the most beautiful morning in memory today, a combination of silvery autumn mist and an Indian summer's sun, and I could not take the four confining walls of the office for more than an hour-and-a-half. "A barbecued chicken and a bottle of red wine," I commended my wife by phone. "The Scott Mystery Tour is in business again."

So we drove down to that small, apparently unnamed lagoon this side of Albert Head, looking as peaceful and serene as Walden Pond, and a pretty sight there was a handsome blonde woman bent over a blueprint with a man I took to be the architect. The house is rising just beside the lagoon, will command a superb view aross it and to the distant Olympics. There is a look about a woman watching the construction of her dream house that is as downright beautiful as the look of a woman in love.

An enormous white swan, its head tucked back under one wing, was sleeping on the clean, washed gravel of the beach. An elderly man with a small, brown dog told us the swan and its mate were annual visitors, but this year the great bird had come alone. "It's hard to tell with a swan," said he, "but there's grief of a kind here."

Back in the car then and off, with highly confusing directions, to the Sooke Potholes which, it turned out, are just as pleasant as we'd been told. There was only one car there, a beat-up mini station wagon, and through the trees we could see a young woman washing clothing in the stream. So we went on to the next pool and waded in the clear, cold water and I found myself thinking of our time in Toronto where there is no such ready esoape from the city.

Then it was out through the village of Sooke and on to that crescent of pebbled beach that we've staked as our own. A man in a car-top boat had just come in from fishing and we watched him as he began to clean the jack-spring he'd caught. Out of nowhere came a dozen screaming gulls to tidy up his operation and, just as quickly, disappeared. If there's reincarnation I want to come back as a gull.

Two long-haired young people — the boy, we were amused to note, with hair longer than his girl — came strolling by at the water's edge, arm-in-arm, carefully examining the tide-line flotsam and jetsam. "Whatcha looking for?" I asked them. "Anything at all," he replied and I thought what a fine life that must be looking for just anything.

So we had our chicken and wine in the sun and collected green seaweed for the garden and went home.

★ ★ ★

Item: The office buzzing this morning with praise for the performance of Liza Minnelli on her hour-long television spectacular. The little tube has not been so brightly lit since her mother, Judy Garland, made the same kind of impact.

And I thought it a perceptive remark by Carol, who works on our weekly television supplement, that the intensity and drive of the daughter may bring the same kind of problems that beset Judy.

I was at her last British performance in London's Palladium only weeks before her death. The famous voice had all but gone. The woman was a shell. Yet the flame of her talent burned on. Sympathy and love rolled in waves from a sell-out audience that realized, I'm sure, that they were seeing the end of a legend.

The people who knew her well agreed that Judy Garland lived only for the response of an audience and that, sick or well, she held nothing back in giving herself. Liza seems to have that same single-mindedness. She will have to learn to live with it.

14% Hike Urged for Police

The B.C. Mediation Commission today recommended a pay raise of $125 a month for first class constables in Victoria, or just over 14 per cent, in a 21-month contract.

The commission's decision, which is not binding on either the police commission or the policemen's union, would widen the gap in pay rates compared with Vancouver. It would also take Victoria police ahead of Saanich.

The mediation commission held a hearing just over two weeks ago, at the request of the police commission, under a non-binding section of the Mediation Commission Act.

The commission recommended a pay raise of $60 a month April 1, 1972, and $65 a month Jan. 1, 1973, for first-class constables. They had earned $861 a month.

Vancouver and suburban Vancouved police, under settlements negotiated earlier this year, moved from $887 a month to $967 Jan. 1, 1972, and to $1,025 a month Jan. 1, 1973.

★ ★ ★

This means the pay gap, which was $26 a month in the mainland's favor, would widen to $39 a month if the commission's recommendations are accepted.

An agreement negotiated earlier this year between the Saanich police commission and the Saanich Police Association produced an increase of roughly 11 per cent in a 21-month contract.

The pay rate for a first-class constable was increased to $906 a month this year and $960 April 1, 1973, meaning a gap of $26 a month with Victoria police if the mediation commission recommendation is accepted in Victoria. Victoria and Saanich police, along with Oak Bay and Esquimalt, had had parity with each other before.

Kex issue with the Victoria police had been achieving wage parity with the mainland.

Another key issue, cash for overtime, was achieved by Saanich police and is recommended for Victoria police.

The Victoria police had sought cash for overtime instead of time in lieu. The mediation commission recommended that all overtime be paid in cash or time off, at the policeman's option, with the police chief approving time off if this was chosen. The rate for cash or time off would be time and a half.

★ ★ ★

The mediation commission also recommended time and one half in cash or time for statutory holiday work, instead of straight time off. No changes were recommended for shift differential or vacations.

—Irving Strickland photo

OUT-OF-TOWN SHOES shine as brightly as local ones, or so these University of Victoria students will be finding out Saturday in annual Shinerama campaign. Drive to aid fight against cystic fibrosis will take place in downtown area all day with students like Debbi Ritchie and Chris Considine (kneeling) and Alma Klitsie (standing) participating. Getting the benefit of the students' work are Illinois visitors Mr. and Mrs. Edward Oehlerking (left) and Mr. and Mrs. Walter Sass.

UVic Profs Consider Union

By BRIAN BUTTERS
Times Staff

Communication between faculty and administration at the University of Victoria has deteriorated to the point where faculty members will soon have to seriously consider forming a certified union, says Faculty Association president John Greene.

GREENE

Greene told the Times in an interview that "as far as the association is concerned, communication with president (Hugh) Farquhar is practically nil."

Letters sent to Farquhar, Greene said, are acknowledged, but specific points raised in them are never answered.

"Farquhar announced, at the time he became president, and it seemed to be his top priority, that he was going to improve communication at the university.

"My experience with it is that it has deteriorated if anything," Greene said. "It certainly hasn't got any better than when (Bruce) Partridge was president."

Dissatisfaction 'Widespread'

Greene said the feeling of dissatisfaction is "a fairly widespread one" and that it extends to such senior faculty levels as department heads.

"This is obviously an unsatisfactory situation, especially with the receding financial situation at the university," he said.

With enrolment at UVic and other universities dropping, decisions on academic priorities will be difficult ones to make and the Faculty Association will want to keep a close watch on them.

But with communication at a low level, and with the association not having access to the kind of information it needs to do its "watchdog" job, something has to be done, Greene said.

A study group has been established by the association to take a look at union methods and procedures as they might apply to faculty members.

Greene said any move by faculty to organize a formal union is still as long as a year away, but the groundwork is being laid now with research.

"Unionization is viewed by most people as a last resort," Greene said. "But there are a lot of faculty members who are afraid that we will be pushed into becoming a formal union through not being able to talk to the administration."

He said he does not know that a majority of faculty members would accept unionization, as is necessary under labor legislation. But he said he feels most faculty would accept the move "if they realized it is the only way" to give them a part in making decisions which affect the university as a whole.

'All Avenues Appear Blocked'

The ideal situation, Greene said, would be for faculty and the administration to be able to negotiate matters of mutual interest by informal agreement. He suggested a system whereby ad hoc committees of the association, the board of governors and the administration could sit down and talk about problems in an open manner.

No such communication is taking place now, he said, because all the avenues appear to be blocked.

Greene said the association's study committee will spend time between now and Christmas investigating various union methods and procedures and would then attempt to get the best of these procedures implemented.

"If we run into trouble, we will have to hold serious internal discussions with a view towards ultimately forming a union," he said.

The only other university in Canada with a union of faculty members is the University of Montreal. The University of Manitoba faculty is in the process of unionizing and the University of Winnipeg and Brandon University are considering such a move.

Greene said formal unionization would be a costly move because full-time office staff would have to be hired, lawyers kept on permanent retainers and perhaps even professional bargainers hired.

For that reason, he said, informal procedures would be welcomed by the association on such topics as working conditions, cutbacks in tenured faculty which will be likely if enrolments decline further, and decisions which affect tenure being granted to individual faculty members.

Attack on Blaze To Start Monday

Firefighting on the Millstream Road dump fire will start Monday morning but is not likely to approach a $50,000 price tag put on it, Langford Fire Chief Al LeQuesne said today.

LeQuesne said he is waiting for a telephone call from the Pollution Control Branch to determine tactics to fight the smouldering fire at the dump, which has raised the ire of local residents and conservationists.

RESEARCH PROJECT

The branch has decided to make the garbage fire a research project and will underwrite the costs of fighting the fire in exchange for learning how to fight similar fires elsewhere.

But the figure of $50,000 or higher is unrealistically high, LeQuesne said.

Equipment to be used on the fire is expected to cost about $30 an hour, which would work out to $5,000 a month. Even if extra money had to be spent to haul in dirt to cover up the fire, the total cost would not approach $50,000, he said.

Project co-ordinator A. J. Chmelaukas, assistant director of the Pollution Control Branch, announced today that operations will start Monday to burn out the fire by opening channels to improve combustion.

Chmelauskas said spreading of the refuse in the dump and dousing with water does not preclude the possibility of a fire starting in the dump in the future so the burn-out technique will first be used.

If it is unsuccessful, water-dousing equipment will be on hand to fight the fire.

The fire chief said some of the equipment to be used will have to be transported to the site from other jobs and could take as long as half a day. The equipment will be moved over the weekend and actual firefighting will start Monday.

He added that local residents are not likely to be too happy with the smoke conditions if the fire is stoked up and allowed to burn. Most residents, he said, would probably be happier to have the fire buried right away to reduce the smoke problem.

B.C. MAYORS RAP GRABBY REALTORS

"Overwhelming opposition to the rapacious entrepreneur in the community" was found by Mayor Peter Pollen at the Union of B.C. Municipalities, the mayor said today.

Pollen said on his return from the Vancouver conference that this was a noticeable theme running through many of the resolutions.

They called for such steps as creation of provincial land banks, stricter zoning and greater demands from developers in providing "mandatory" facilities such as sidewalks.

He said it was refreshing to see such resolutions and the strong support they received from delegates.

CABLE TV REFUSES $ FACTS

Financial information concerning Victoria Cablevision Ltd. has been refused to Victoria-area municipalities by Premier Cablevision Ltd., the Victoria firm's parent company.

Mayor Peter Pollen, spearheading local opposition to a proposed rate increase by Victoria Cablevision, said Thursday the refusal came in a letter from Premier's solicitor.

The letter claimed "they have complied with the letter of the law and that is as far as they are prepared to go," he said.

Pollen said the firm "has certainly not complied with its covenant and obligations to the community insofar as it is a monopoly."

'Golden Key' For Forces Men

Three hundred servicemen from CFB Esquimalt and Work Point Barracks will take part at 2 p.m. Saturday in ceremonies when the freedom of Esquimalt township will be given to Esquimalt-based armed forces.

Esquimalt Mayor Art Young and council are conferring the freedom because of the "close association" between the military and Esquimalt during past years.

The ceremonies highlight the municipality's diamond-anniversary celebrations.

Taking part will be a 101-man guard and color party from Maritime Command Pacific, a 100-man guard and color party from the Third Battalion, Princess Patricia's Canadian Light Infantry, the Canadian Forces Naden Band and the PPCLI band.

Ceremonies will take place in front of the Cenotaph.

Following prayers, Young will read the resolution and formally confer the freedom of Esquimalt township, to be accepted by Rear-Admiral Richard Leir.

After an exchange of presentations, the servicemen will fix bayonets and take part in a march past.

During the ceremonies, three Tracker aircraft, based at VU 33 Squadron's Pat Bay base, will give an aerial salute to Esquimalt.

Parade commander is Cmdr. N. S. Norton.

Traditionally, the freedom of a city is given to army units garrisoned there.

Saturday's ceremonies will be unique because, breaking tradition, the freedom is being conferred on Maritime Command Pacific units as well as the PPCLI.

Realtor Gets Victoria Socred Nod

An Oak Bay realtor was nominated Thursday evening to contest the Victoria riding for the Social Credit party in the Oct. 30 federal election.

Clifford E. Stretch, 55, of 2683 Topp Ave., was named to challenge the riding now held by Liberal member of Parliament David Groos, at a meeting attended by 27 voting delegates.

Stretch, who made an unsuccessful bid for the Social Credit nomination in Oak Bay in the recent provincial election, won over 30-year-old Bernard Wauthy, an electronics firm manager.

Attempts were made to nominate Lou King, a vice-president of the national Socred association, and former Saanich-and-the Islands MLA John Tisdalle. Both declined.

Tisdalle is expected to seek the nomination in Saanich-Esquimalt riding next week, as is former Socred MLA Herb Bruch. That nomination meeting is to be held Wednesday at 8 p.m. at the Ingraham Hotel.

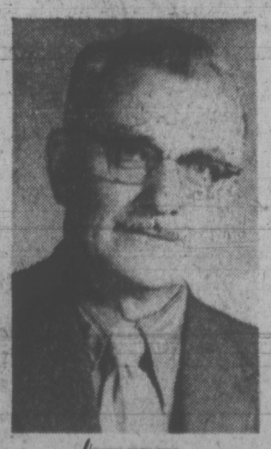

STRETCH
. . . nominated

Stretch has been a resident of Greater Victoria since 1954. He is married, with a family of five — three grown sons and two daughters in high school.

He was born and raised in Central Alberta.

Following his nomination, Stretch warned the meeting a Social Credit federal victory in that riding would only come with hard work, alluding to the resounding defeat of the party provincially on Aug. 30.

He briefly outlined what he sees as the issues federally, and stressed that unemployment is not one of them, "because we have more to do (in Canada) than people to do it."

The answer to this country's economic woes is proper development of Canada, he said, as Social Credit developed Alberta and British Columbia.

"We must get behind this great nation we have, from coast to coast," he said.

Stretch brings to four the number of candidates nominated in Greater Victoria's two federal ridings.

The Progressive Conservatives have nominated Donald Munro in Esquimalt-Saanich and Allan MacKinnon in Victoria.

Flemming Hansen is carrying the standard for the New Democrats in Victoria.

Esquimalt-Saanich Liberals meet tonight to pick a candidate for that riding, which was held by David Anderson, now provincial Liberal leader and MLA for Victoria.

Liberals will nominate Monday evening and Groos is expected to be unopposed.

Esquimalt-Saanich NDP nomination is slated for Tuesday evening and Eric Sherwood, unsuccessful provincial candidate in Saanich and the Islands, is expected to make a bid to run.

Anglican minister and Victoria school trustee, Rev. Walter Donald, announced today he will seek the Liberal party nomination for Esquimalt-Saanich tonight at Mt. View High School at 8.

Donald, 35, who has served all but three months of his two-year term as trustee, will run against lawyer Louis Lindholm.

Donald is a resident of Oak Bay and has lived in British Columbia for 10 years after moving from his native Toronto. If nominated tonight, and subsequently elected, Donald said he will step down as school trustee to devote full-time to duties as member of Parliament.

Real Caouette, national leader of the Social Credit Party, will address a rally at Oak Bay Junior High School on Friday, Sept. 22. All federal Socred candidates on Vancouver Island will attend.

Local co-ordinator for the visit, Lew King of Sidney, said Caouette will arrive at Victoria International Airport at 6 p.m. Sept. 22 and will return to the mainland the next day.

WEATHER
Tonight: Increasing Cloud
Saturday: Mainly Cloudy

Victoria Times

tv week inside today

89th YEAR No. 83 ★ VICTORIA, B.C., FRIDAY, SEPTEMBER 15, 1972 ★ 10 CENTS DAILY, 20 CENTS SATURDAY

—Bill Halkett photo

Newsmen mob Bennett as he arrives at Government House.

Arab Answer: More Violence

Times News Services

BEIRUT — The Palestinian Arab guerrilla movement vowed today to increase operations inside and outside Israel.

"We shall answer violence with violence," said Farouk Kaddoumi, leader of Al Fatah and a member of the executive committee of the Palestine Liberation Organization, which encompasses all major guerrilla groups.

Commenting on Israeli Premier Golda Meir's pledge before parliament on Tuesday that Israel would "smite the terrorists wherever it can reach them," Kaddoumi told Egypt's Middle East news agency:

"We realize that this statment amounts to a declaration of war against the commando movement, but we shall not lay down arms. . . . We shall escalate our operations inside and outside Israel within the next few days."

The statement disclaimed responsibility for all actions by the Black September terrorist group that staged the Munich massacre of Israeli Olympians last week and touched off the current wave of tension in the Middle East.

Kaddoumi said Black September is "a secret organization operating outside the framework of the Palestine Liberation Organization, but its heroic deeds serve the Palestine cause internally and externally."

Guerrillas killed two Israeli soldiers and wounded another in a clash on the slopes of Mount Hermon near the border of Lebanon. There was no report of Arab casualties.

The frontier fight was the first serious flareup since last Friday, when Israeli air force jets raided 10 Arab guerrilla camps and bases deep inside Syria and Lebanon.

Israeli soldiers moved

Continued on Page 2

IT WAS RAINING . . . PURE SILVER

SACRAMENTO, Calif. (AP) — It was raining silver dollars on the Interstate 80 freeway, and highway patrolman Dave Howe knew that wasn't right.

So Howe pulled over the armored car up ahead. Sure enough, it had sprung a leak.

About $4,000 in silver dollars bound for Nevada gambling casinos was scattered out the partially open back door of the truck. All but a handful of the coins were recovered.

Hijack Treaty Gains Ground

WASHINGTON (AP) — A 15-nation group headed into its final session today with diplomats reporting progress toward a treaty for stiff international action against hijacking.

But the proposed treaty still has a long way to go and considerable opposition. One of its leading backers, chief Canadian delegate David Miller, doubts it will be put forward for ratification before 1974.

The group winding up a two-week session is a legal subcommittee of the International Civil Aviation Organization (ICAO).

On the heels of the Munich massacre, the Nixon administration has included the proposed treaty in its broad campaign for an international crackdown on terrorism. Other facts include a step-up in intelligence-gathering about terrorists, stronger security for their possible targets, and diplomatic representations around the world.

Charles Brower, head of the U.S. delegation, rated as an important step forward a subcommittee vote on a draft sponsored by the United States, Canada, Britain and France.

The proposal would allow joint sanctions, up to the suspension of international air service, against any country refusing to extradite or prosecute hijackers or to return hijacked passengers and crews.

GOLD PRICE DIPS SHARPLY

LONDON (AP) — A sharp drop in the price of gold today prompted rumors that the Soviet Union had begun to step up its bullion sales in the West to pay for grain imports.

The London morning fixing was $66.10 U.S. an ounce, down 77.5 cents from Thursday's afternoon fixing. Shortly afterward the price dropped to $65.75 bid.

Major Spill In Atlantic

CAPE HATTERAS, N.C. (UPI) — Two huge freighters, knotted together in a collision, lay crippled in the "graveyard of the Atlantic" today, spewing diesel oil. Salvage experts said the keel of one vessel was resting on the fuel tanks of the other, posing a fire hazard. The two ships, the 544-foot Republica De Colombia and the 520-foot Trans Hawaii, collided 12 miles off shore Thursday while both vessels were en route to Baltimore.

A five-mile long oil slick, caused by at least 24,000 gallons of diesel fuel which spilled following the collision, was drifting about 10 miles offshore and there was fear it would wash up on Cape Hatteras' picturesque beaches unless the gulf stream breaks it up.

The vessels carried between them about 134,000 gallons of fuel, and it is not known whether more than the 24,000 gallons freed in the initial collision is likely to leak.

Officials said the bow of the Trans Hawaii slashed 30 feet into the enginroom of the Colombia, and there was fear the Colombia would sink if the vessels were separated.

Salvage experts were to decide later in the day whether to try prying the ships apart, or tow them to port joined.

The coast guard said one man was missing and four others injured in the collision. The missing man, the chief engineer of the Colombia, was feared dead or trapped in the engineroom.

The Coast Guard reported that the ships tried to pry loose under their own power several hours after the collision, but failed.

Officials explained that the keel of the Hawaii was bent by the impact when it knifed into the Colombia, and was producing a "grabbing effect." They said the superstructure of the Colombia was pressing hard against the prow of the Hawaii, "kind of like a pincher."

The vessels were floating in water about 60 feet deep in an area once known as the "graveyard of the Atlantic," because of the frequency of shipwrecks.

IRA Chief Captured In Belfast

BELFAST (AP) — British troops rammed a hijacked car Thursday night and captured an Irish Republican Army chief who escaped from a prison ship eight months ago.

Jim Bryson, regarded by army officers as the second most-wanted man in Ulster, was grabbed with five other IRA men after an army armored personnel carrier rammed their car in a Catholic district of Belfast.

Bryson got out and ran down an alley, firing at pursuing troops. He ran into another patrol, and a soldier tackled him.

Meanwhile bombers demolished a glass and paint shop in the city's downtown area today and Roman Catholics blamed Protestants for the bomb blast Thursday night that wrecked a Belfast hotel killing one person and injuring 50 others.

The army said two armed men burst into Clokey's glass and paint shop in Castle Street, a main shopping district, planted a bomb, then fled after warning employees and customers to get out of the building. The blast wrecked the shop but caused no casualties, the army said.

Just 10 Minutes And Then History

By CLEMENT CHAPPLE
Times Staff

W. A. C. Bennett's Social Credit government passed into history today after a ceremony which lasted just 10 minutes at the Government House residence of the province's lieutenant-governor.

"Thank you for a job well done," Lt.-Gov. John Nicholson told the 72-year-old Bennett as he walked from the front door of the vice-regal residence.

The former premier was smiling much as he has smiled in the face of ups and downs in 20 years as British Columbia's political preeminence.

Bennett's resignation was effective at 5 p.m. Premier David Barrett of the New Democratic Party is to be sworn in at that time.

There was no indication when the new cabinet would be sworn in, although the ceremony may not be held until after a meeting of the NDP caucus Saturday. Barrett has not announced his cabinet.

"I have placed the resignation of the Social Credit government in the hands of his honor, the lieutenant-governor, coming into effect at 5 p.m. this afternoon," Bennett said.

That was the only sentence Bennett appeared to have prepared himself for. He stumbled over the word "resignation."

When reporters' questions began, he moved down the steps to his black limousine, saying, "I'm going to Kelowna," where his family home has been since he moved to British Columbia in the early 1930s.

"How do you feel?"

"Just wonderful."

"Any regrets?"

"No regrets."

Bennett gave no indication of what lies ahead. Would the MLA from South Okanagan resign his seat and leave politics as of today?

"In due course, my friend," was the answer. He is expected to go on a holiday before deciding what to do next about the Social Credit party in B.C., badly mauled in the Aug. 30 election and left with only 10 seats in the legislature.

A leadership convention will be held in the spring. Bennett has already said he will not be in the running, but there is

Continued on Page 2

MOROCCAN PLOT 'U.S.-BACKED'

PARIS (Reuter) — The usually well-informed magazine Afrique-Asie asserted today that the United States had helped prepare the way for a sensational but unsuccessful and bloody plot against King Hassan II for Morocco, carried out almost exactly one month ago.

Afrique-Asie, which specializes in third-world affairs, said it had confirmed information to show that since early 1970 the United States was in favor of a plan by the late Moroccan Interior Minister Mohamed Oufkir to remove the king and rule effectively in his place.

It said that Oufkir, who died of gunshot wounds after the plot failed on Aug. 16, had had frequent contacts with a special American representative, who went under the name of "Col. Johnson," before it took place.

NEWS BRIEFS

$200,000 Bail

SAN FRANCISCO (AP) — Bail of $200,000 has been set for Lubert Peichev, 29-year-old Bulgarian immigrant charged with aiding and abetting the unsuccessful hijacking of a Pacific Southwest Airlines jetliner last July 5 in which two alleged accomplices and a Canadian were killed.

Rains Kill 78

SEOUL (Reuter) — Torrential rains in the southeastern port of Pusan have left 78 persons dead and 22 others missing, central disaster relief headquarters said today.

Charges Dropped

SAN FRANCISCO (AP) — The U.S. government has dropped charges that Black Panther chief of staff David Hilliard threatened President Nixon's life rather than disclose the wiretap information on which the charge was based.

Hilliard was accused of threatening Nixon's life during a speech in Golden Gate Park Nov. 15, 1969.

Emergency Landing

ROME (Reuter) — A jumbo-jet of Israel's El Al airline made an emergency landing at Rome's Flumicino airport today after the captain reported that one of the plane's four engines was losing oil.

Four Hanged

SALISBURY, Rhodesia (Reuter) — Four convicted murderers were hanged at Salisbury prison today, the Rhodesian government said.

A statement named the four as Graham Michael Jenkinson, 20, a white man, and three black Africans named only as Julius, Eliot and Nelson.

Norway Freezes $$$

OSLO (UPI) — Prime Minister Trygve Bratteli's Social Democratic government today imposed a complete freeze on prices in Norway for an undetermined period.

The government said prices will be held at the level of September 7.

Grit, Tory Speakers Back Company 'Bums'

Times News Services

NDP Leader David Lewis' "corporate welfare bums" were defended Thursday by Liberal and Conservative speakers as the federal general election campaign ground on.

Lewis, however, was undeterred. In Toronto he took the offensive against yet another set of corporations receiving tax deferments — land developers, whom he charged with raising land prices through speculation.

The Liberal-Conservative counterattack came on three fronts:

In Thunder Bay, Ont., Finance Minister John Turner told a Liberal meeting the system of grants and tax deferments is necessary to protect jobs and said the NDP leader is beating a dead horse in his charges about tax loopholes.

In Halifax, Lincoln Alexander, Conservative labor critic in the Commons and MP for Hamilton West, said the NDP leader should have offered examples of the good some large corporations have done for Canadian communities.

In Toronto, Liberal Robert Kaplan, chairman of the Commons finance committee, met Lewis in public debate and suggested that corporations take risks on their investments and put money from tax concessions back into the business.

Lewis replied that no one takes more risks than the farmer, who gets no tax concessions.

Prime Minister Trudeau, who visits Sherbrooke and Granby, Que., today, worked at his Ottawa office Thursday.

Conservative Leader Robert Stanfield took his campaign to Thunder Bay and Kenora, Ont. Today he is in Winnipeg, Portage la Prairie, Brandon, Man., and Regina. Lewis goes to St. John's, Nfld.

Shrum Should Resign, —City Sierra Club

Victoria branch of the Sierra Club today called for the resignation of B.C. Energy Board chairman Gordon Shrum saying his plan for a nuclear plant on the west coast "would be the first step towards degrading the only unspoilt coast on Vancouver Island."

Ethel McLeod, a director of the Victoria branch, said developments like nuclear plants should be confined to industrial areas of the Island.

Shrum on Wednesday, largely in response to earlier criticism from environmental groups, said that a nuclear plant should be built on the west coast of the Island away from population and industrial centres.

John Willow, vice-chairman of the local Sierra club, said Shrum in the past has bulldozed hydro projects of all types without regard for land use and long-range effects on environment.

"If an inquiry was conducted on past hydro projects — including the erection of transmission lines — the energy board would have a lot to answer for," he said. "It has been a policy to do things the cheapest and easiest way, regardless of environmental factors which eventually the people of British Columbia will have to pay for.

"The sooner Shrum resigns from the energy board, the better," added Willow.

Willow said Shrum is doing all he can to "discredit the alternate proposals" of Dr. Hugh Keenleyside who appears to have a better grasp

Continued on Page 2

Car Safety Cost Inflated—Nader

WASHINGTON (WP) — Consumer advocate Ralph Nader charged Thursday that the big four auto makers are exaggerating to the public the costs of installing government-mandated safety and emission equipment on 1973 models.

Nader, testifying at the third day of price commission hearings on the automobile industry, cited studies by the Insurance Institute for Highway Safety that showed most 1972 models fully or partially fulfilled the 1973 bumper requirements.

He also noted a National Academy of Sciences study, already cited in the hearings by the environmental protection agency, which showed that only three of the 31 engines used by the auto makers face a $37 cost for the anti-pollution equipment. "For the remaining 28, the increased cost will be about $8."

Meanwhile, a General Motors Co. official said the company will have much lower third quarter profits and will re-apply for, and expects to receive, a price increase sometime after Sept. 30.

Henry M. Welgh, GM's vice-president for finance, said the company's profits as a percentage of sales (profit margin) were below the level required by the price commission for the first half of the year, and would be well below it when the third quarter figures are out.

Late last month the commission denied a price boost to GM, the industry giant, and Ford, explaining that both companies might exceed government-imposed profit margin ceilings if they were granted any price boosts at all.

But the commission left open the possibility that the two companies might re-apply for price boosts when their third quarter profit data becomes available after Sept. 30.

The commission has suspended similar applications by American Motors and Chrysler Corp. until after Sept. 30, when the period ends for written comments on the open hearings.

GM and Ford had applied for price increases to cover the costs of pollution and safety equipment; Chrysler sought price hikes for all government-mandated cost increases, including plant safety; American added on an additional 2.5 per cent to cover increases in the costs of materials, labor and freight.

Nader, however, in his testimony, said the GM $54 increase request and the $59 Ford boost were inflated.

NADER

INDEX

	Page
Births, Deaths	23
Classified	29-38
Comics	22
Duncan, Cowichan	18
Entertainment	20, 21
Family Section	26-28
Finance	8, 9
Prairie News	23
Sports	14-16
TV, Radio	30

TORONTO MARKET TRADING

INDUSTRIALS

TORONTO CLOSING STOCKS
Distributed by CP
Toronto Stock Exchange—Sept. 15

Complete tabulation of Friday transactions. Quotations in cents unless marked $. z—Odd lot, xd—Ex-dividend, xr—Ex-rights, xw — Ex-warrants. Net change is from previous board-lot closing sale.

Stock	Sales	High	Low	Close	Net Ch'ge
A—B					
Abitibi	8035	$9⅞	9⅝	9¾	— ⅛
Acklands	2000	$11½	11¼	11⅛	— ⅛
Acres Ltd	187	$16	16	16	+ ⅛
Acres A pr	647	$46¼	46	46¼	+ ¼
Acres wt	622	420	415	415	— 5
A.G.F.M	450	490	480	480	+ 5
Agra Ind	1839	$12½	12¼	12½	
Ahed M	300	$5¾	5¾	5¾	
Alta Gas A	1052	$59¼	58¾	58¾	— ½
Alta Gas p	z10	369	69	69	
Alta Nat	1251	$21	20⅞	21	+ ⅛
Alcan	7405	$23⅝	23	23	— ¼
Alcan pr	180	$26⅛	26⅛	26⅛	— ¼
Alpo Cent	300	$10½	10¼	10	
Algoma St	2230	$14	13⅞	13⅞	— ⅛
Algon	100	495	495	495	— 5
Allerco Dv	1300	$7	6⅝	7	+ ¼
Alliance B	z30	$6⅝	6⅝	6⅝	
Alumin pr	100	$19	19	19	— ⅛
Alumin 2p	435	$36½	36½	36½	
Andres W	410	$26⅝	26⅝	26⅝	+ ⅛
Anglo-c pr	100	$15¼	15¼	15¼	— ⅛
Ang CT 4½	95	$28⅞	28⅞	28⅞	
Ang CT 290	100	$37¾	37¾	37¾	+ ¼
Aquitaine	993	$26	26	26	— ¼
Args 250 p	75	$34	34	34	— ⅛
Argus B pr	100	$36¼	36	36	— ¼
Asbestos	590	$21¼	21	21⅛	— ⅛
Ashland C	3100	$11⅞	11⅜	11⅞	+ ½
Atco Ind	800	$12⅝	12½	12⅝	
Atl Sugar	200	$6⅛	6⅛	6⅛	+ ⅛
Atl Sug A	330	$15¼	15¼	15¼	— ¼
Atl Sug pr	75	$64	64	64	
Atl Sug w	1000	130	130	130	
Bank Mtl	7448	$20¾	20½	20¾	
Bad Boy	320	$14½	14½	14½	— ¼
Auto Hard	200	$11⅞	11⅞	11⅞	+ ¼
Auto El	1300	$7½	7	7½	+ 1
Baton B	200	$20	20	20	— ⅛
Beaver L	100	$18⅛	18⅛	18⅛	+ ⅛
Beaver Eng	450	$7⅞	7¾	7¾	+ ⅛
Barbr-Ell	z25	$23	23	23	
B Cdn Nat	z25	$16½	16½	16½	
Bank N S	4330	$37⅞	37¼	37¼	— ⅝
Becker B p	400	$11⅞	11⅞	11⅞	
Belding w	200	260	260	260	—10
Bell Can	14862	$42⅝	42¼	42⅝	— ¼
Bell A pr	827	$50¼	50	50¼	
Bell B pr	560	$51⅝	51½	51½	— ½
Bell Knit	200	125	125	125	+10
Biltmore	z40	420	420	420	
Biltmore A	1060	455	445	455	+15
Biltmore B	z20	370	370	370	
Black P	900	$9½	9⅛	9½	+ ⅜
Block Bros	2700	325	320	325	+ 5
Bomac	200	$7	7	7	
Bombrder	3200	$8	7⅞	7¾	— ⅜
Bovis Cor	2700	225	215	220	— 5
Bow Valy	2567	$35½	35⅛	35½	+ ¼
BP Can	15735	$16¾	16⅛	16½	— ⅞
BP Can A	50	72	72	72	+ 2
Bralor Res	1900	215	215	215	— 5
Bramalea	7800	$5	490	5	— ⅛
Bramal w	700	350	325	325	—25
Brascan	2988	$21¼	21⅛	21¼	+ ⅛
Brdg Tank	100	$5½	5½	5½	
Bright	319	$20	19⅞	20	
Brinco	3195	$6	5¾	5¾	— ⅛
BC Forest	180	$20½	20½	20½	— ½
BC Frest p	25	$42	42	42	
BC Pack B	250	$30½	30½	30½	
BC Sugar	3750	$22½	22	22½	
BC Sugar p	1810	$15¾	15½	15½	
BC Phone	805	$57¾	56½	57½	+ 1
BCPh 6 pr	z10	$80	80	80	
BCPh 4¾ p	60	$63	63	63	
BCPh 4½ p	z15	$58	58	58	
BCPh 4⅜ p	60	$58	58	58	— 2
BCPh 1956	95	$64	64	64	
BCPh 4.84	z30	$16½	16½	16½	
Brooke pr	100	$19	19	19	
Bruck A	300	$11¾	11¾	11¾	
Budd Auto	1705	$14½	14¼	14¼	— ¼
Budd A w	z120	935	925	925	
Burns Fds	605	$16⅜	16⅜	16⅜	+ ⅛
C—E					
Cad Dev	100	$8⅞	8⅞	8⅞	
Cad Dev b p	100	$22½	22½	22½	
CAE Ind	4900	$8½	8⅜	8½	+ ⅛
Calgary P	638	$26¾	26½	26¾	+ ¼
Cambrldg	200	$9	9	9	— ⅜
Capau	15892	$7	6¾	6⅞	+ ⅛
CD Sugar	125	$26	26	26	
Can Cem L	284	$53¼	53	53	— ¼
C Cem L p	345	$19½	19¼	19½	+ ¼
Can Malt	525	$29⅝	29½	29½	— ⅛
Can Malt p	100	90	90	90	
C Packrs	z110	22	21⅝	22	
Can Perm	685	$22	21⅞	21⅞	— ¼
CSL pr	100	485	485	485	—15
Cdn Brew	8435	$7⅜	7⅜	7⅜	— ⅛
C Brew Bp	200	$37½	37½	37½	
C Cabless	1830	$20½	20	20⅛	— ½
C Cable w	772	675	675	675	
Cdn Can A	100	$8¼	8¼	8¼	+ ¼
C Curtis	100	90	90	90	
Cdn Equity	510	$11⅞	11⅞	11⅞	+ ⅜
C Found pr	z56	$9¾	9½	9¾	
CGE	100	$32½	32½	32½	
CGE pr	75	$32½	32½	32½	
C Goldfie	5923	$6⅜	6⅛	6¼	
C Hydr	1460	$13	12⅝	12⅝	— ½
C Imo Bank	6114	$27⅞	27¾	27¾	
C Ind Gas	4438	$10½	10¼	10⅜	— ⅛
CIL	300	$16⅝	16⅝	16⅝	— ⅛
C Manoir	1140	420	415	420	— 5
C Marconi	1090	490	490	490	+10
C Occidental	778	$11¾	11½	11¾	
CP Inve pr	1509	$24⅞	24⅝	24⅞	+ ⅜
CP Inve w	5250	280	265	280	+10
CP Ltd	9475	$15⅞	15¾	15⅞	— ⅛
CPL A p	200	$10¾	10¾	10¾	
CPL $3. pr	z70	$8¾	8¾	8¾	
Cdn Salt	100	$18¼	18¼	18¼	
Cdn Tire	710	$56½	56½	56½	+ ⅛
Cdn Tire A	1290	$55	54	54½	— ½
C Utilities	310	$27¼	27¼	27⅞	+ ⅛
CUtil 6 pr	z20	$81	81	81	
C Util $1.25	25	97	97	97	— ½
Canron	1750	$24	23½	24	+ ¼
Capit Div	1500	65	64	65	+ 2
Cara	100	$7½	7½	7½	+ ¼
Carma D	700	7	7	7	
Cassidy L	500	$6¼	6¼	6¼	
CC Yachts	1150	45	45	44½	— 5
Celanese	4940	340	335	335	— 5
Celan 175 p	100	$19½	19½	19½	+ ¼
Ctl Fund A	100	$8¼	8¼	8¼	+ ¼
CFCN	1632	$11⅝	11¼	11½	— ⅛
Chrysler	965	$29¾	29¼	29¾	
CHUM	100	$9⅝	9⅝	9⅝	— ⅜
CHUM B	300	$12	12	12	— ¼
Cimco A	100	$15	15	15	

Stock	Sales	High	Low	Close	Net Ch'ge
Columbia	3700	75	70	70	— 5
Columbi p	5700	135	125	125	—30
Cominco	1025	$27¼	27	27⅛	— ⅛
C Holiday I	2620	$11	11¼	11⅜	+ ⅛
Compr Ap	200	$12	11¾	11¾	— ½
Computel	3500	$10¼	10	10⅛	— ⅛
Comtech	750	355	355	355	— 5
Conn Chm	200	58	7⅞	7⅞	— ⅛
Con Bath	1910	$16⅛	15⅞	15⅞	— ¼
Con Bath p	525	$17½	17⅛	17⅛	+ ⅛
Con Bldg	6530	255	250	255	+ 5
Con Textle	400	440	440	440	
Con Distrb	440	$34½	34¼	34½	+ ¼
Cons Gas	2857	$18⅝	18½	18⅝	— ⅛
Cooper C	2000	$18¾	18⅝	18¾	+ ¼
Corby vt	225	$23¾	23¾	23¾	— ¼
Cornat Ind	6560	275	265	270	+ 5
Coronatn	350	170	170	170	— 5
Coronin p	1100	225	225	225	+ 5
Cr Food A	z13	$31	31	31	
Cosma	120	105	105	105	
Costain R	200	9	9	9	+ ¼
Costin R w	100	325	325	325	— 5
Crain R L	200	$14	14	14	— ⅛
Crestbrk	35	315	315	315	
Crwn Life	500	$47⅛	47⅛	47⅛	— ⅞
Crwn Trst	250	$19½	19½	19½	
Crush	15975	$16	14¾	16	+ ½
Cygnus A	4742	$7⅞	7¾	7⅞	+ ⅛
Cygnus B	1900	$7⅞	7⅞	7⅞	+ ⅛
Dawson D	1050	$7	6⅞	7	
Distl Seag	8077	$37⅝	37⅜	37½	+ ¼
Doman I	1400	$13½	13⅜	13½	
Dome Pete	2592	$40¼	40	40	— ¼
D Bridge	200	$32½	32½	32½	
D Citrus	1700	$12	11¾	11¾	— ¼
D Coal pr	425	34	34	34	
Dofasco	2002	$28	27½	27⅞	+ ¼
Dom Store	1775	$16⅞	16⅝	16⅞	
Domtar	3193	$15⅞	15⅝	15⅞	+ ¼
D Textle	1420	$30⅝	29¾	29¾	— ⅝
Doniee M	260	58	7⅞	7⅞	— ¼
Douglas L	3100	340	300	340	+50
DRG Ltd	550	$9	9	9	+ ¼
Du Pont	910	$31	30⅞	31	+ ⅛
Dylex Ltd	z50	$16	16	16	
Dylex L A	800	$16¼	16⅛	16¼	
Estn Cen S	45	$17	17	17	
E-L Fin	6172	$10	9¾	10	+ ⅛
E-L Fin w	680	400	375	400	+15
Electro ltd	6220	$18⅝	17¾	18	— ⅝
Erie D	200	$10	10	10	+ ½
Erie D A	3000	$8¾	8½	8¾	
F—J					
Fairview	1950	$13¾	13½	13½	— ¼
Falcon	2146	$64	63	63⅛	+ ⅝
Fed Grain	1000	$9⅝	9¼	9¼	
Fidelty M S	200	$11⅝	11⅝	11⅝	— ¼
Fields S	400	$18	18	18	— ¼
Finning T	225	$27	26½	27	+ ¼
F City Fin	200	$13½	13½	13½	+ ¼
Fleet Mfg	1000	200	195	200	+ 5
Foodex S	1740	$22¼	22	22¼	+ ½
F Seasons	750	$10⅛	9⅞	9⅞	— ⅛
F Sea A pr	500	$12½	12½	12½	
F Season w	100	630	630	630	+ 5
FPE Pion	500	$20⅛	20⅛	20⅛	+ ⅛
Fraser	366	$14⅛	14⅛	14⅛	— ⅜
Gait Mf Irn	200	$8	8	8	— ¼
Gaz Metr	200	490	490	490	
Gaz S.40 p	220	70	70	70	
Gdn Mang	390	$8¼	8¼	8¼	
Gen Baker	300	310	310	310	
Gen Distrb	1100	$32¼	32¼	32¼	
GMC	z9	$73	73	73	
Gnstar L w	z50	455	455	455	
Gesco Dis	200	$6	6	6	— ⅜
G Mobile	13125	$12⅝	12⅜	12½	+ ½
Glengair	3100	195	185	190	— 5
Gold Crest	450	$8¼	8	8¼	
Goodyer	15	$256	256	256	— 2
Godyear p	70	$37	37	37	— ½
Graft G	50	$31	31	31	— ¼
GL Paper	z10	$15¾	15¾	15¾	
GL Power	1195	$19	18⅝	18¾	— ¼
GN Capital	100	$8¾	8¾	8¾	
Gt W Life	107	$72½	72	72	— 1
Gt West S	4560	$7⅝	7⅜	7½	+ ¼
Grey G	100	390	380	380	— 5
Greyhnd	620	$21⅜	21⅜	21⅜	+ ⅛
GSW C pr	z5	$78	78	78	
Guar Trst	425	$15	14⅞	15	+ ⅛
Gulf Can	2858	$34½	34¼	34¼	— ⅛
H Group	4011	$18⅝	17¼	17¼	—1¼
Ham Tr	1000	$15¾	15⅜	15½	— ½
Hardee	6950	130	120	125	
Hardee pr	105	$120	115	115	
Hard Crp A	1400	$23¼	23¼	23¼	
Harris J S	100	300	300	300	— 5
Harveys F	2970	115	110	110	— 5
HWood A	100	150	150	150	+10
Hawker S	200	370	370	370	+ 5
Hawker pr	25	$63¼	63¼	63¼	—1¼
Heys Dna	4369	$2c4⅝	24	24⅝	+ ⅝
Home A	2600	$36¾	36½	36½	
Home B	155	$36	36	36	
Horne Pit	2100	315	310	310	— 5
H Bramor	600	$7⅝	7½	7½	+ ⅛
Hoden DH	z25	$7	7	7	
H Bay Co	3470	$18¼	18⅛	18¼	+ ⅛
HB Oil Gas	2740	$44⅞	44½	44½	— ¼
HB Oil G pr	1570	$53½	53¼	53¼	— ¼
Huron Eri	1640	$32⅝	32¼	32⅝	+ ⅝
Husky Oil	1313	$16	15¾	15¾	— ¼
Husky A pr	z10	$42⅝	42⅝	42⅝	
IAC	1815	$21⅛	20¾	20¾	— ⅜
IAC 5¾ p	100	$20¾	20¾	20¾	+ ¼
IAC w	540	940	930	930	—10
Imasco	2107	$27	26¾	26⅞	
Imp Gen	200	$5⅝	5⅝	5⅝	— ⅛
Imp Life	725	$117	117	117	+ ½
Imp Oil		4649	239	)	ka7c 1,g 2.
Indal Can	200	$15½	15¼	15½	+ ½
Indusmin	200	$10¾	10⅝	10¾	+ ½
Ind Adhes	100	$18	18	18	
Inglis	100	$21½	21½	21½	— ½
Inland Gas	1518	$14½	13¾	13¾	— ⅞
Inter-City	600	$10¼	10	10	— ⅜
Inter C B w	600	615	615	615	— 5
Intrmetco	200	265	265	265	
IBM	54	$391¼	391¼	391¼	—2¾
Inco	19458	$34⅝	34	34⅜	— ⅛
Int Util	1395	$42¼	41⅞	42¼	
Int Util A	150	$49	49	49	— 1
Interpool	6570	$16½	15¾	15¾	— ¼
Intpr Pipe	3385	828	28	28	+ ⅛
Int Pipe w	650	$12¼	12⅛	12¼	
Ipsco	3225	$13½	13⅛	13⅛	— ½
Ipsco p	1665	$40⅛	39½	39½	— ⅝
Inv Group	z5	$9	9	9	
Inv Grp A	1500	$9½	9¼	9½	+ ¼
Inv Grp 5 p	695	$22½	22¼	22½	+ ¼
Irwin Toy	500	$13⅝	13¼	13¼	
Island Tel	z58	$10	10	10	
ITL Ind	2425	340	315	315	
Ivaco Ind	900	$20½	20½	20½	— ⅛
IWC Ind	7750	350	310	335	+20
K—N					
Kaiser Re	2150	240	225	240	
Kaps Tran	1800	$10½	10⅜	10½	+ ⅛
Keeprite B	1300	$14⅞	14¾	14¾	— ¼
Kelly D A	100	$7¾	7¾	7¾	— ¼
Kelsey H	200	$9½	9⅜	9⅜	— ⅛

Stock	Sales	High	Low	Close	Net Ch'ge
Kelvin	10612	$16	15	16	+ 1
Kenting	225	$10¾	10⅝	10⅝	— ⅛
Kottier	650	$18	18	18	— ⅛
Koffler A p	100	$9⅜	9⅜	9⅜	
Labatt	2085	$29½	29⅜	29⅜	— ¼
Labatt pr	560	$29	28¾	28¾	— ¾
Laidlaw M	2625	$13½	13¼	13¼	
Lallaw B p	100	$12½	12½	12½	— ½
LOnt Cem	2010	325	320	325	— 5
Laura Sec	350	$13	12¾	13	
Lau Fin	2135	$13⅝	13⅛	13⅛	— ½
Lau F 2.00	60	$26½	26¼	26¼	
Leigh Inst	225	38⅝	8⅜	8⅜	
Levy	600	$15	15	15	+ ¼
Levy A pr	225	$6½	6½	6½	
Lincoln Tr	200	$17⅛	17⅛	17⅛	
Livingste	2035	$13	13	13	— ⅛
Living w	174	915	890	890	—60
Lob Co A	430	$6¼	6¼	6¼	
Lob Co B	400	$6¼	6¼	6¼	
Lob Co pr	80	$30¼	30¼	30¼	+ ¼
Lob G A pr	445	$20	19½	19½	— ¼
Lob G B pr	900	$20½	20½	20½	— ¼
Lob Inc	1160	$6	5¾	5¾	— ½
Loeb M	100	385	385	385	
Mclan H A	301	$17⅝	17⅛	17⅛	— ¼
Mclan H B	220	$16⅝	16⅝	16⅝	
MH Cable	111	$17⅛	17⅛	17⅛	+ ⅛
MB Ltd	7291	$24⅞	24¼	24¾	
Magna El	100	$8	8	8	
Magnason	1600	$15⅝	15¼	15⅜	+ ⅛
Magnetcs	2400	110	110	110	
Maislin I	400	$14⅛	14⅛	14⅛	+ ⅛
Major H D	100	260	260	260	
M Lf Mills	410	$17	17	17	
Maritime	771	$21	21	21	
Markboro	3603	$8⅜	8¼	8⅜	+ ⅛
Markel F	2460	$12¼	12	12¼	+ ¼
Mas-F	11897	$17	16⅝	17	+ ⅜
McGraw H	510	$8⅛	8⅛	8⅛	
McLachlin	900	$13	14¾	13¾	— ¼
McLagn w	200	750	750	750	—15
MEPC	700	$7½	7½	7½	+ ⅛
MEPC w	1800	270	270	270	
Melton R E	300	275	275	275	— 5
Mercantil	455	$26	25¼	25¼	— 1
Met Trust	200	$22	22	22	+1½
MICC	1405	$25¾	25½	25½	
Microsyst	652	$8	7¾	7¾	— ¼
Micrsys w	100	300	300	300	+ 5
Mitt Brick	1200	$5¼	5	5¼	+45
MLW Wor	100	$15¾	15¾	15¾	— ¼
Mobil Oil	500	$65¾	65¾	65¾	— ½
Molson A	3207	$29⅜	29½	29½	+ ⅛
Molson B	1550	$29	28½	28¾	+ ⅛
Mnt Trst	100	$19¼	19¼	19¼	
Moore	11460	$46¼	45¾	46	+ ¼
Morse B	125	$14	14	14	
MTS Inter	850	85	85	85	
Murphy	1740	$20	19⅞	19⅞	+ ⅛
Murritt P	570	490	480	490	+10
NaChrs I	700	$6¾	6⅝	6⅝	— ⅛
Nat Drug	100	$7⅜	7⅜	7⅜	— ⅛
Nat Drug p	100	$10	10	10	— ½
N Hees Ent	762	285	285	285	
N Nuring H	1000	255	250	250	— 5
Nat Sea	100	58	8	8	
Nat Trust	585	$43	42½	42½	
Neonex	5300	485	475	475	—10
NB Tel A p	250	$19¾	19¼	19¼	
NPro D	12400	40	40	40	
Noranda	2235	$39⅜	39⅜	39⅜	— ½
Nor Ctl G	4175	$12½	12⅜	12⅜	— ⅛
Nor Ctl B p	90	$27¼	27	27¼	+ ½
Nor Ct 150 p	1730	$25¾	25½	25½	— ¼
Nor Ctl w	175	520	520	520	
Nowsco W	1000	$10¾	10¾	10¾	
NSI Mark	400	$12⅛	11½	11¾	— ⅜
NWLFl n	1000	280	275	280	+20
NuWest D	600	$10⅛	10	10⅛	+ ⅛
O—S					
Ocdentl Pt	4500	$15⅜	15	15⅛	
Okanagan	1150	$11¾	11½	11½	— ½
Ontario Tr	1100	$8¾	8⅜	8⅜	— ⅛
Orlando R	710	$10	9⅞	9⅞	— ⅛
OSF Ind	2430	$10¼	9⅞	10¼	+ ⅜
Osnawa A	1950	$13¼	13	13⅛	+ ⅛
Oshawa w	300	135	135	135	
Overland	z30	$9	9	9	
Overlnd 2p	1030	335	335	335	+20
Pac Pete	3914	$42⅜	42¼	42⅜	+ ¼
Pac West A	100	$23	23	23	
Pancana I	1100	325	325	325	
Paulin	100	$5¼	5¼	5¼	— ⅛
Peel Elder	700	$18¾	18¾	18¾	
Pembin B	100	$6½	6½	6½	+ ¼
Pemb D p	115	$25¾	25¾	25¾	
PC Jwl A	100	$20	20	20	
P Dept S	3110	$14	13½	14	+ ⅝
Petrofina	600	$25½	25¼	25½	
Phillips Cb	200	$12	12	12	
Photo Eng	100	$26	26	26	+ ½
Pitts. Eng	350	$22	22	22	
Pow Corp	1785	$12⅝	12½	12½	— ⅛
Pow Crp pr	125	$31½	31½	31½	— ¼
Pow C 5 pr	200	$13¼	13¼	13¼	+ ¼
Pre Cable	6650	$20¼	20¼	20¼	— ½
Price Com	1775	$10⅛	10	10⅛	+ ⅛
QBrdcast	100	$7½	7½	7½	
Que Tel	100	$17⅛	17⅛	17⅛	— ¼
Quinte C	500	200	200	200	—40
Quinte A	1400	210	205	205	— 5
Rank Org	500	$26½	26¼	26¼	— ¾
Readers D	205	$24	24	24	— ¼
Realty C A	700	$6⅞	6⅝	6⅞	+ ⅛
Reed Ostr	1100	$11⅛	11	11⅛	+ ⅛
Reichhold	1125	22	22	22	
Reitman	300	$15¾	15¾	15¾	
Reitman A	3730	$13¾	13¾	13¾	
Rileys D	900	195	185	195	+15
Riv Yarn	670	275	275	275	
Riv Yarn A	100	300	300	300	—25
R Little	3750	$7⅞	7½	7½	— ⅜
Ronald Fd	1 05	$20½	20½	20½	+ ¼
Rothmn w	100	655	655	655	— 5
Rothm A p	25	$91	91	91	
Rothm 2p	2000	$23⅞	23½	23⅞	+ ⅜
Royal Bnk	7855	$35¼	34⅝	34⅝	— ⅝
Royal Trst	500	41	41	41	— ½
Russel	15855	$21⅜	21	21⅛	— ¼
Russel H p	50	$41	41	41	—1⅜
St Maur	14300	92	88	88	— 4
Sayvette	800	56	5¾	5⅞	+ ⅛
Schneid b p	7400	$11	10½	11	+ ⅛
Scintrex	200	215	215	215	
Scot York	200	$16¼	16¼	16¼	
Scot Lesal	100	$5⅝	5⅝	5⅝	
Scot Mis pr	800	$10	10	10	
Scotts	765	$20¼	19⅞	19⅞	
Seaway M	100	$7	7	7	
Seaway pr	100	$5⅛	5⅛	5⅛	+ ⅛
Secur Cap	1100	180	175	175	— 5
Shaw LE A	100	$7⅜	7⅜	7⅜	+ ⅛
Shaw Pipe	125	$13¾	13¾	13¾	+ ⅛
Shell Inv p	780	$47¾	47⅜	47⅜	— ⅛
Shell Inv w	3670	$27¾	27¼	27⅜	— ¼
Shell A	7170	$48	47⅝	47¾	— ¼
Shepherd	z900				
Sifton Pro	5100	$6¼	6¼	6¼	+ ⅛
Silknit A	150	$6¼	6¼	6¼	— ¾
Silknit B	150	$6¼	6¼	6¼	— ¾
Silvrwd A	1700	$14½	14½	14½	
Silvrwd B	275	$13½	13½	13½	
Simpsons	3090	$28½	28	28	— ⅜
Simpson S	285	$39⅜	39½	39⅜	+ ⅛
Skier M	1625	$7⅝	7½	7½	
Skier W	100	510	510	510	—10
Skyline H	2000	$14	13¾	13¾	— ¼
Slater Stl	880	$12	11¾	11¾	— ⅜
Slater 6 pr	200	$15½	15½	15½	— 1
Slat W Can	2485	$11¾	11⅜	11¾	— ¼
Sonor I A p	100	$5⅝	5⅝	5⅝	
Southam	2300	$27½	27	27½	
Stafford	100	410	410	410	
St Brdcst	6575	$16½	16¼	16½	
St Paving	150	$17¾	17¾	17¾	+ ¼
Stelco	5294	$34⅞	34¼	34¼	— ½
Steetley I	200	$11	11	11	
Steinbg A	160	$26½	26¼	26½	+ ¼
Ster Trust	100	$9¼	9¼	9¼	
T—Z					
Tamblyn	180	$22¾	22¾	22¾	
Texaco	1334	$54	53¾	54	
Texas G	15215	$17⅛	16⅝	16⅞	— ¼
Thd CGInv	600	$14¾	14½	14½	
Thom Nes	545	$39⅛	38½	39⅜	+ ⅞
Thom N pr	50	$49¾	49¾	49¾	
Toromont	3000	255	245	250	+10
Tor Dm Bk	2278	36	36	36	
Tor Star B	450	58	5⅞	5⅞	+ ½
Traders A	870	$19¾	19½	19⅝	— ⅛
Trader A p	z10	$23¼	23	23	
Trader B p	500	30	30	30	
Trader 65 w	1250	455	450	450

the prairies

Wheels-Up Landing At Edmonton Airport

EDMONTON (CP) — A Pacific Western Airlines Electra turbo-prop aircraft with five persons aboard for a training flight made a safe wheels-up landing at Canadian Forces Base Edmonton Thursday after it had circled the base for two hours to reduce the amount of fuel aboard.

The four-engined aircraft was on final approach to the city's industrial airport when ground crews saw the main landing gear under the left wing had not been lowered.

Maj. Denny Ryan, spokesman for CFB Edmonton, said the base had only one scheduled flight, a Boeing 707, and this was diverted to the international airport 11 miles south of the city.

Maj. Ryan said all other aircraft were kept away from the vicinity of the base to permit the Electra plenty of room to manoeuvre.

The airliner made its final landing only after the air crew tried several times, by bumping the nosewheel and other main gear on the runway, to shake the stuck gear loose.

The safe landing at 5:01 p.m. MDT, which resulted in a scraped fuselage and bent propellers, was made on a carpet of fire-retardant foam.

More Busing

CALGARY (CP) — More than 7,000 students are to be bused to different schools in the Calgary public system in 1973-74 to fill empty classrooms in older districts.

The board now buses 4,200 students for that purpose and decided Wednesday to increase this because the province has refused to approve construction of 10 schools in newer areas.

Ruling Appealed

REGINA (CP) — A spokesman for the attorney-general's department said Thursday an appeal will be launched against a court decision allowing two suspended drivers to operate their vehicles during working hours.

Under recent federal legislation, a court may order the restricted licence for persons convicted of driving while impaired. But provincial legislation makes no such provision.

Highway Problem

Saskatoon (CP) — One of the major problems facing the Saskatchewan highways department is that it has to build roads to government-subsidized industries which have no hope of success, Highways Minister Eiling Kramer said.

Using the example of the Anglo Rouyn Mine near La Ronge, he said a road was built "and now we wind up with a hole in the ground, empty houses and unemployed people."

The road into the mine cost the highways department $8 million "the promoters had the angle and the taxpayers had the ruin — Anglo Rouyn," he said.

Coverage Extended

REGINA (CP) — Changes in regulations under the Saskatchewan hospitalization and medical care insurance acts will provide continuous coverage to persons leaving or entering the province.

Health Minister Walter Smishek said in a news release Thursday that other provinces are expected to make similar changes in their legislation to ensure uniformity. The changes will give "newcomers" to the province, until the first day of the third month after establishing residence to pay the Saskatchewan joint tax. During that period, coverage will be provided by the province from which they came.

From a Country Schoolmaster To Archbishop of Canterbury

SHERBORNE, England (AP) — Lord Fisher of Lambeth, the Archbishop of Canterbury from 1945 to 1961, died early today after a stroke. He was 85.

Lord Fisher suffered a slight stroke on Thursday and was taken to hospital in this Dorset market town.

As Archbishop of Canterbury, he was primate of the Anglican Church. He was raised to the peerage after his retirement.

Lord Fisher retired in 1961 as leader of the world's 40 million Anglicans to a country parish in Dorset, but he remained an influential figure in the church.

The Most Rev. Geoffrey Gordon Francis Fisher rose from being a country schoolteacher to head of the Anglican Church when he was 57. He was one of the youngest men ever to mount the ancient stone throne of Saint Augustine, who founded the church.

It was a meteoric rise for a man who never served as a parish vicar or curate, but who was named bishop of Chester when he was 45.

By 1939, he was bishop of London, one of the top sees in the Church of England. When the Second World War ended, he was Archbishop of Canterbury.

Lord Fisher was probably the most widely-known archbishop in history. His administration began with the television age in Britain and lasted through the stormy post-war era in which he played an outspoken role.

During the London blitz, Lord Fisher worked ceaselessly for bombed-out Cockneys in his crowded London diocese. Once he opened the doors of his Fulham Palace residence to 300 people who had lost their homes in air aids.

Lord Fisher figured prominently in the affairs of the Royal Family. He performed the marriage rites for the future Queen, Princess Elizabeth, when she married Prince Phillip. He crowned her at her coronation in 1953.

He played a key role in the royal love story which shook Britain in 1955.

Princess Margaret wanted to marry Group Capt. Peter Townsend, a wartime RAF Battle of Britain fighter ace. But he had been married once before.

Take Off Fat With Home Recipe Plan

It's simple how quickly one may lose pounds of unsightly fat right in your own home. Make this home recipe yourself. It's easy, no trouble at all and costs little. Just go to your drugstore and ask for Naran. Pour this into a pint bottle and add enough grapefruit juice to fill the bottle. Take two tablespoonsful twice a day as needed and follow the Naran Reducing Plan.

If your first purchase does not show you a simple easy way to lose bulky fat and help regain slender more graceful curves; if reducible pounds and inches of excess fat don't disappear from neck, chin, arms, abdomen, hips, calves and ankles just return the empty bottle for your money back. Follow this easy way endorsed by many who have tried this plan and help bring back alluring curves and graceful slenderness. Note how quickly bloat disappears—how much better you feel. More alive, youthful appearing and active.

Something New

IN WINEMAKING

Just add sugar and water and ferment

"Unican" Wine Bases 2.95 tin

Makes 1 gallon—16 Varieties

Claret	Port	Burgundry
Beaujolais	Sauterne	Sweet Sherry
Dry Mead	Hock	Dry Sherry
Sweet Mead	Bordeaux	Liebfraumilch
Chablis	Graves	Rose
	Royal Ruby	

"Unican" Beer Bases 2.59 tin

Makes 4½ gallons — Lager or Ale

Wine Art SALES LIMITED

VICTORIA 1518 Fairfield Road, 384-1741

SAANICH 1678 Poplar Ave., 477-9121

FIRE SMOKE DAMAGE SALE

BOATS WORLD OF PLEASURE

PEARSON

SPECIAL OPENING SALE

NURSERY STOCK

Come and Browse through our Fine Stock.

GOLDEN BIOTAS, 6", Ea.	$1.85
ELWOOD CYPRESS, 18", Ea.	$1.85
BLUE AND GREEN CYPRESS, 20", Ea.	$1.85
PAMPASS GRASS, with flower, Ea.	$2.55
DWARF BLUE CYPRESS, Ea.	$2.25
JAPANESE SPRUCE, Ea.	98¢

And many more sturdy, healthy subjects.

BEAR-HILL NURSERY

5925 OLDFIELD RD. 658-5116

COLORAMA at the Bay

HITACHI . . .
THE COLOUR-MAKERS
WITH THE RIGHT PRICE

Keeping quality and value together

$599

The Hitachi T.V. has 20" of brilliant colour viewing. Presented in rich walnut wood. Completely solid state means superior performance and reception. Sharp, clear-cut picture meets your eye everytime. One of the best! Here are just a few more reasons why:

- Automatic picture setting
- Automatic frequency control
- Slide controls
- Illuminated dial
- Instant on with vacation switch

Major Appliances, Downtown (Sixth floor), Lougheed, Richmond, Surrey, Victoria.

PHONE 385-1311

Gulf Islands and Island centres outside Greater Victoria call Zenith 6040 toll free.

STORE HOURS: 9:30 a.m. to 6 p.m. Daily. Thursday and Friday, 9:30 a.m. to 9:30 p.m. Free Customer Parking in the Bay Parkade.

Hudson's Bay Company

CONESTOGA

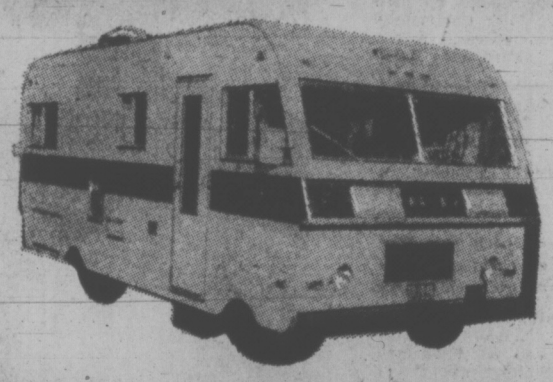

FALL CLOSEOUT

NEW MOTOR HOMES

SAVE UP TO $3,000

24 Foot Capacity

With rear twin gaucho beds and gaucho dinette. Gourmet overhead oven, power vent. Full pressure water system, toilet and shower, twin sinks, hot water heat, furnace with wall thermostat. 350 GMC V8 motor with automatic tilt wheel. Power steering, power brakes, radio.

LIST PRICE $14,500

NOW $12,500

22 Foot Capacity

With automatic furnace, demand water system. Toilet and shower, hot water heater. Twin rear gaucho beds, convertible dinette gaucho, rear overhead bunk. Beautiful shag carpet throughout. Factory air conditioning, radio, 350 GMC V8, automatic, power steering, power brakes.

LIST PRICE $13,800

NOW $11,800

22 Foot Capacity

Twin rear gaucho beds with convertible dinette, fully equipped demonstrator model. Ready to roll. Only 1,100 miles.

LIST PRICE $12,000

NOW $8995

Chevrolet Van CAMPER

Fridge, stove and oven. Furnace, sink, water supply. Screens, blinds, radio, automatic transmission. Raised fibreglass roof with chrome luggage rack. Sleeps 3 people. New paint in excellent condition.

SPECIAL $2495

DePAPE MOTORS LTD.

847 YATES STREET 384-8035

273 PROPERTY FOR SALE

BEAR HILL ROAD
9.6 acres of nicely treed and sloping property with approx. 1200 feet of road frontage. Property backs on to Bear Hill Park on two sides. C. M. Bud FORBES
652-2950 MONTREAL TRUST 386-2111

MILL BAY
WATERFRONT ACREAGE LOTS, FARMS
Call "land specialists." 743-552a
Metlahat Realty Ltd.
Mill Bay, B.C.

METCHOSIN DISTRICT
2-acre lots — $6,500 and up
REX HUGHES AGENCIES LIMITED
478-1729

1 ACRE ON DUNRANCE ROAD. Well, pump and power on property. Asking price $6,950. 652-3251.

274 PROPERTY WANTED

HORSES HORSES
They need room to run. 3-5-10 acres with or without a house would do. The important thing is level ground for the horses — in Saanich peninsule. If you have some to sell phone now. JACK or MAUDE DOBSON 658-5676 or 386-1361 Canada Permanent.

5 TO 10 PARTIALLY CLEARED acres with or without a house in South West Vancouver Island area. Please write 1786 East Third Avenue, Vancouver; or call 255-4240.

LOTS AND ACREAGE WANTED by builder. Prefer View Royal and Colwood area. No agents please. J. A. Woodward and Co. Ltd. 382-8521.

CASH NOW
For subdivision or development property. ALF PORCHER, 386-2955 or 384-3823, Mayfair Realty.

APARTMENT-MOTEL, COMMERCIAL sites and sub-dividable land required. Contact Mardor Construction, 592-0995.

VICKERY AND SONS LTD.
Lots or acreage in any area.
592-6149 592-6622

5 PLUS ACRES WANTED. LEASE with option to buy—in Saanich. 386-7370.

WANTED 2 OR MORE ACRES with or without house within 7 mile circle. 479-6761.

280 ACREAGE FOR SALE AND WANTED

COUNTRY LIVING — INVESTMENT
A. 10 acres, high view property Sooke Road, 320' waterfront, $34,200, terms.
B. 10 acres Sooke Road, good bottom soil to be cleared, water and mountain views, logging road through. $19,500. Terms.
C. 1½ acres, 230' waterfront. $23,000. Sooke, Terms.
D. 2 acre building lost Metchosin, river frontage, $10,000. Main water in 1973. Terms.
E. 1-3 acre building lots. Marler Drive. $5,750 to $7,800.
F. 2 acre building lost Metchosin, dig own well, treed, some views. From $6,400. Terms.
FOR COUNTRY PROPERTY call
DESMOND HOLMES
384-8126 478-1227
Pemberton, Holmes Ltd.

OCEAN FRONTAGE
70 ACRES—$22,000
Over ½ mile of beautiful ocean frontage, 3 sandy beaches, sheltered water for boat mooring. Mostly level land, rich loam soil. Mild year round climate. Some commercial timber. Salmon, steelhead, moose, deer. A perfect resort location. This hidden paradise is located on the west coast of British Columbia, 3 miles north of Port Simpson. For full information write R. Johnson, P.O. Box 1610, Victoria, B.C.

METCHOSIN
Wanting to build a home, wanting seclusion, then let me show you this 2.72 acres at asking price of $8,700. Call:
BEN PARENT
382-8117 or 598-3641
NEWSTEAD REALTY LTD.

MARY HILL
METCHOSIN
2 ACRE LOTS
$8000 and up. Close access to Weirs Beach. For plan phone 478-2563.

2800' HWY. FRONTAGE
Approximately 70 acres well treed, sufficient water, 14 miles north of Qualicum Beach. By owner. A good buy. Call 757-8512 or write A. P. Lutz, R.R. 1, Qualicum.

CASH
For property in the Greater Victoria area including Colwood and Metchosin
KASAPI CONSTRUCTION CO. LTD., 386-6191

NEEDED—200 ACRES OF BRUSHland for a tree farm in the Leechtown - Renfrew area, access no problem. Under $250.00 per acre.
388-4271 L. Ziegler 598-1768
J. H. Whittome and Co. Ltd.

LAND
Near Prospect Lake, lovely 5 acres, secluded property. Asking $19,900. Offers invited. Trades considered. PETER TER VEER, 384-8001, Royal Trust Co.

ACREAGE FOR SALE?
Large or small, with or without some building lots, etc. Call GEORGE CHAN, the specialist in land. 386-2955. Mayfair Realty 479-6898.

ROYAL OAK AREA
5 acres uncleared — $18,500. Trades considered. Lee Forbes Quadra Realty Ltd., 385-1431 anytime.

WANTED: FARM OR ACREAGE FOR INVESTMENT OR DEVELOPMENT. Western Homes Ltd. 382-2157 (24 hrs.).

40 ACRES
Box 572 Duncan.

285 UP-ISLAND PROPERTIES

2 ACRES
SHAWNIGAN LAKE
Both acres side by side allowing 200' of road frontage on Renfrew Rd. 1 acre cleared with backhoed well and 2-room cabin. The other acre in timber. Well priced at $14,000. Approx. 2-10th mile from Shawnigan Inn and 1,000' from lake. Call SID HASLAM, 592-0900 or 386-1361. ML No. 2006, Canada Permanent.

MILL BAY AREA
1.65 Acres, gently sloping lot, close to sea. Some mature trees, 170 feet road frontage on Whiskey Point Road. Good value at $10,000. Please phone Ron Phillips at 746-5890 or 746-6135. G. K. Schmidt Realty Ltd.

LOT FOR SALE
Beautiful sea view building lot .59 of acre. Located on Dolphin Drive, Nanoose Bay. Offered at $8,500. Call Marg Emmerson 477-1841, 658-8386.
Block Bros. Realty

SAVARY ISLAND—WATERFRONT
Block of 4 lots, totalling 1.65 acres with 100' frontage on south shore, level, treed, with campsite and well on one lot. Excellent development or investment potential. $10,900 with terms. 592-6936.

DUNCAN—PRIVATE—$22,900
3-bedroom house, Gibbins Road, finished basement, 2 bathrooms, 2 fireplaces. First and second mortgage available. To view phone 746-6644.

OWNER TRANSFERRED, ONE year old home on ½ acre, 3 miles south of Duncan. 3 bedroom, W-W in bedroom and living room. $18,000. firm. 746-5295.

NORTH OF COURTENAY, WAterfront acreage, cobblestone and sand beach, treed, 700' $28,500. More available. 383-7253 or 592-7551 evenings.

NANOOSE — PARKSVILLE. Lovely home — boathouse — ramp — treed lot — cash. $42,500. 366-7025.

290 FARMS FOR SALE AND WANTED

NORTH SAANICH FARM
APPROX. $2,000 PER ACRE
42 acres all cleared. 3-Bdrm. older, oil heated home. 2 large hay barns, cattle barn, dairy equipment. On municipal water. Low taxes. Full price $90,000, $35,000 down. Balance at 8½ per cent. WILF DAVIES, 656-5298, 388-6231. Island Pacific Realty Ltd.

21 ACRES
West Saanich Road. ½ level farmland and ½ view property, with grand trees and horse trails. $5,000 down will handle. A. KLENMAN 382-7276, Town and Country Realty Ltd.

290 FARMS FOR SALE and WANTED

WALL AND REDEKOP REALTY LTD.
1820 Blanshard St.,
386-8321

COUNTRY LIVING
City conveniences — a fine way of life may be yours on this 42-acre property. Attractive modern buildings and good arable land invite you to engage in mixed farming and recreational activities for profit and pleasure. Reap the benefits of rapidly increasing land values. Price $63,650, terms available. Kelly Nemeth, 477-4641 or 386-8321.

MINI FARM
NORTH SAANICH
Secluded on quiet, no-through road surrounded by trees — fir, cedar, arbutus and dogwood — this older, 3 bedroom, part bsmt. home is in excellent condition. Ideal for horse lovers, kennels, kids or those seeking peace and quiet. Asking price is $37,900 with terms, trades (even a boat) considered. Call BILL KNOWLES at D. F. HANLEY AGENCIES LTD. 385-7761.

SMALL FARM NEEDED
Family with 4 boys, very anxious for good farm land and liveable home (can be in need of repairs) within ½ hr. drive of town. Must have some pasture, reliable water supply and arable soil. 3-6 acres ideal. Substantial down payment, excellent covenant or can pay cash. If you know of any property meeting these requirements please phone 388-6231 or 385-2064 anytime. ANNE L. DUGGAN, Island Pacific Realty Ltd.

293 GULF ISLANDS PROPERTIES

SALT SPRING LANDS LTD.

ST. MARY LAKE
Sandy beach front 140' with over 1 acre of privacy, gently sloping lawn to water. The main residence is a 40' mobile home on permanent foundation AND two-room guest cottage in excellent condition, now rented.
Full price $35,000, terms
To View Call Collect
RICHARD POOLE
Eves. 537-2643 Days 537-5515

VIEW ACREAGE
Nearly 2½ acres of rolling meadow with gradual slope to southwest. Water, power and phone available $8,000 terms. Also adjacent 2 acres offered at $6,700.

WATERFRONT
Two west side lots each has over 150 ft. of shoreline, approx. 1 acre. Lovely arbutus trees on cleared fully serviced lots. Each $19,900.
Call Collect DICK TRORY
Eves. 537-2236 Days 537-5515

SEAFRONT
137 feet beach front, water, power and phone available, facing sunrise $15,000, easy terms.
ALSO
135 feet — 2/3 acre with all services and a south west exposure.
$15,750 — terms
SEAVIEW
Nearly 1½ acres — south facing and close to beach access.
$8,500
Call Collect BOB TARA
Eves. 653-4435 Days 537-5515

2½ ACRES
Already serviced with power, phone and water. South exposure, large grove of arbutus.
$8,000, terms
HOME
2½ acres with private lake access. 2-3 bedrooms, fireplace, carport, pleasant garden area
$24,000
WATERFRONT
1 acre over half cleared. Power, water and phone.
$8,000
Call Collect MEL TOPPING
Eves. 337-2426 Days 537-5515

GALIANO ISLAND
WATERFRONT
Unique property near Sturdies Bay. Upper portion wooded, beautiful view of Whalers Bay, lower portion separate access 113 ft. of tidal beach. Perfect for vacation and future resident. $16,500 — low down pay.

For details of this and other properties
Call A. S. KILLICK
Eves. 539-2952 Days 539-2250

HORNBY ISLAND
This superb one of a kind
2¼ ACRE POINT
600' lovely waterfront, 300' wide at neck. Every kind of tree you can imagine, with 180 deg. view east, south and west. Reached by a good road.
$35,000
DENMAN ISLAND
Waterfront and seaview lots, serviced by water and power
$7,000 to $10,500
Call Collect COLIN MOUAT
Hornby Island 335-2475
No answer call 637-5515
SALT SPRING LAND LTD.
Box 69, Ganges, B.C., 537-5515

HALF ACRE
WATERFRONT
RETIREMENT
INVESTMENT
Just 30 minutes south of Nanaimo, yet offering all the privacy that nature can provide. Coho Cove Estates on B.C.'s famous Gulf Islands, offers ½ to 1 acre choice lots with beach access and free moorage for only $25 down and $25 per month. Only $2,500 buys a park lot with the whispering pines and the tang of the sea. Fish from your doorstep on a half-acre wooded waterfront lot for $64 down and $64 per month. Take the first step now! For brochures and information phone or write Glen Galloway c-o Nanaimo Realty Co. Ltd., Box 518, Nanaimo, B.C. or phone 754-2311 or eves. 758-5537.

GULF ISLAND ACREAGE WANTed, gentle sloping, protected deep water frontage, minimal improvements. Elcon J. Hawkins, c-o Blue Vista Resort, Mayne Island, B.C.

NOTICE TO CREDITORS AND OTHERS
SARAH MARGARET RHYS-JONES, DECEASED
NOTICE is hereby given that creditors and others having claims against the estate of Sarah Margaret Rhys-Jones, deceased, formerly of the City of Victoria, in the Province of British Columbia, who died on the 25th day of August, 1972, are required to send particulars of such claims to Peter Marson & Company, of Suite 290—1070 Douglas Street, Victoria, B.C., by the 8th day of October, 1972, after which date the estate's assets will be distributed, having regard only to the claims of which notice shall then have been given in the manner hereinbefore described.
YORKSHIRE TRUST COMPANY, and
DEREK LLOYD RHYS-JONES
Executors.
Peter Marson & Company,
Solicitors

DEPARTMENT OF INDIAN AFFAIRS AND NORTHERN DEVELOPMENT
TENDERS
CONTRACT NO. 121 - 72
RESTORATION OF THE VESSEL ST. ROCH, MARITIME MUSEUM, VANCOUVER, B.C.
The work includes removal of the existing deckhouse, main mast and rigging, rebuilding superstructure, replacing and installing some fittings. Sealed Tenders, marked as to content, addressed to Contract Administrator, Room 555, 400 Laurier Avenue West, Ottawa, Ontario K1A 0H4, will be received up to:
3:00 p.m. (E.D.T.) October 5, 1972.
All tenders must be for a complete project as indicated in the tender documents.
Tender documents can be:
Obtained on deposit of $50.00 in the form of a CERTIFIED CHEQUE payable to THE RECEIVER GENERAL OF CANADA, from:
(1) Contracts Administrator, Room 555, Technical Services Branch, Department of Indian Affairs and Northern Development, 400 Laurier Avenue West, Ottawa, Ontario K1A 0H4.
(2) Regional Engineer, Indian - Eskimo Affairs, Department of Indian Affairs and Northern Development, P.O. Box 10061, Pacific Centre Ltd., 700 West Georgia Street, Vancouver 1, B.C.
Examined at the Construction Association Offices at Vancouver, and Victoria, B.C. Lowest or any tender not necessarily accepted.
G. J. BOWEN,
Director,
Technical Services Branch.

Growing Challenges Face Accountants

New challenge facing accountants include the growing complexity of business and the increasing demand for studies into social problems, a convention of provincial accountants was told in Victoria today.

The Certified General Accountants' Association of B.C., meeting at the Empress, was told by president-elect James McPherson that accountants are becoming increasingly important because business operations have become more and more difficult to analyse.

"Never before has there been such a craving for credibility of (business) information given to the public," he said.

"Whole new areas are opening up in the measurement and reporting of business responsibilities."

He said business information must be communicated to investors who comprise people of all degrees of financial sophistication.

McPherson, vice-president for finance and administration for Placer Development Ltd. in Vancouver, was making the opening address of a two-day convention.

He said accountants are being called upon more and more to help analyse social and human factors in the community.

"Human resources accounting," he said, "Is the evaluation of costs and benefits of programs intended to improve the human condition, or alternately, the determination of the consequences of failing to institute such programs."

In the United States, accountants have been called upon to make studies of the public use of parks in California, study the amount and cost of air pollution in Missouri and study the water pollution in Pennsylvania.

He said accountants were coming into the forefront of the business community because of a growing emphasis in society on accountability, that is, obligations.

"The public demands that our organizations, institutions and individual leaders be held accountable for their actions in more particular fashion than in the past," he said.

"The idea is growing that educators should render account not only for the financial aspects of education but its quality.

"Accountability is one of the most controversial aspects of federal-provincial revenue sharing.

"Demand for accountability for social and environmental effects of business activities has required corporations to re-appraise their priorities.

"Society is increasingly concerned over the accountability of the nation's correction institutions for the rehabilitation of inmates.

"In growing degrees, the entire world seems to be holding nations accountable for the death and destruction inflicted by war."

These are the reasons more and more public attention is being focussed on accountants, he said.

About 200 delegates are attending the two-day convention.

Quake Shakes U.S. Midwest

CHICAGO (AP) — An earth tremor shook a wide area of the U.S. Midwest early today but apparently caused little damage.

Reports of buildings shaking, furniture shifting and dishes rattling in kitchen cupboards poured into newspapers, weather stations and police headquarters in Iowa, Indiana, Wisconsin and Illinois.

The tremor was felt as far north as Oshkosh, Wis., as far east as Chicago and northern Indiana, as far south as central Illinois and as far west as eastern Iowa.

The National Earthquake Information Centre at Boulder, Colo., said the tremor registered a magnitude of 4 to 5 on the Richter scale of earthquake intensity.

The National Weather Service in Chicago pinpointed the time of the tremor at 12:23 a.m. CDT and said that it was mild and of short duration.

It was the largest quake in the area since a 5.3 tremor of Nov. 9, 1968, in Southern Illinois, was felt in 23 states and caused minor damage.

N-Pact Approved

WASHINGTON (AP) — The Senate has approved a U.S.-Soviet five-year agreement to limit nuclear arms, and called in advance for any permanent treaty to provide numerical quality in intercontinental atomic weaponry.

By a vote of 88 to 2, the Senate Thursday sent the amended resolution of approval to a conference with the House of Reprresentatives which passed it Aug. 18 without the "equality" language.

The agreement, and a companion treaty limiting defensive weapons in the United States and the Soviet Union, was signed by President Nixon in Moscow May 26. The defensive treaty was ratified by the Senate Aug. 3.

The interim agreement on offensive weapons freezes intercontinental ballistic missiles to those deployed or under construction, an estimated 1,618 for the Soviet Union and 1,054 for the United States.

The Soviet submarine force would be limited to 62 with 950 missile launchers; the U.S. underwater fleet would be restricted to 44 submarines and 710 launchers.

Senator Henry Jackson, winner in a month-long battle to write guidelines for subsequent U.S.-Soviet negotiations, said he is not concerned about whether his equality amendment survives the Senate-House conference.

Little Qualicum Waterworks District
NOTICE TO CONTRACTORS
Tenders for 1972 Water System Project
Sealed tenders, clearly marked "Tender for the Construction of 1972 Water System Project" will be received by Little Qualicum Waterworks District at their office at Qualicum Beach, B.C., (Postal address: c/o Mrs. Diane Norman, Secretary, P.O. Box 472, Qualicum Beach, B.C.) up to 4:00 p.m., Pacific Daylight Saving Time on Thursday, September 28th, 1972, when they will be opened in public at that date and time.

The work consists of the installation of an intake gallery with pumphouse, the installation of approximately 15,300 feet of pipelines, the installation of approximately 90 service connections and the installation of footings for a wood-stave water storage tank on a tower.

Contract documents, drawings, specifications and all other documents and drawings may be seen on or after September 14th, 1972, at the office of the Owner or at the offices of the Consulting Engineers, John L. Motherwell and Associates Engineering Ltd., 2563 Macdonald Drive, Victoria, B.C. Copies may be obtained on payment of $25.00 for each set requested, which sum shall be made payable to the Consultants and is refundable upon return of the documents, in good condition, within 30 days of awarding of the contract.

The lowest or any tender will not necessarily be accepted.

LITTLE QUALICUM
WATERWORKS DISTRICT,
Mrs. Diane Norman, Secretary

PUBLIC NOTICE
THE CORPORATION OF THE DISTRICT OF CENTRAL SAANICH
A PUBLIC HEARING will be held on Monday, September 25, 1972, at 7:00 p.m. to hear all persons who deem their interest in property affected by the proposed Zoning Amendment By-Laws Nos. 346, 347, 349 and 350.
General terms and intent of the provisions of the By-Laws are to amend Zoning By-Law No. 258, as follows:
To re-zone Lot "A", Section 14, Range 3 East, South Saanich District, Plan 20454, from Rural to Industrial;
To rezone the Northerly 340' of Lot 36, Block E, Section 14, Range 2 West, South Saanich District, Plan 1314, from Commercial to Residential "A";
To delete Private Hospitals as a use in the Rural Zone;
To reduce rear yard set backs for Accessory Buildings in Residential "A" Zone.
Copies of the By-Laws may be inspected at the Central Saanich Municipal Hall from Monday to Friday inclusive of any week between the hours of 8:30 a.m. to 4:30 p.m. on any week day from the printing of this notice to the date of the hearing.
F. B. DURRAND,
Municipal Clerk.

Building Permits Still Increasing

Construction activity continues to increase in the non-municipal areas of southern Vancouver Island and the Gulf Islands.

Building permits worth $11.2 million have been issued in the first eight months of this year compared with $9.7 million in the same period last year.

In August, permits worth $1.4 million were issued against $781,164 in the same month last year.

Colwood ($571,056), Langford ($246,920) and Salt Spring Island ($191,678) led the way in August construction activity.

LUNDS
926 FORT ST.
AUCTION
Tomorrow 9:30 a.m.
View Today; Until 5 p.m.
Tomorrow From 8 a.m.
FURNISHINGS—RUGS
BARBERS' CHAIRS
MAJOR APPLIANCES
Electric Mower, Extension Ladder, Electric Drill Kit and Sabre Saw, Golf Clubs, Garden Tools and many small lots.
LUNDS AUCTIONEERS - APPRAISERS PHONE 386-3308
1965 G.M.C. Handyvan Camper
(230 Motor—Low Reserve)
To Be Sold at 9:15 a.m.

Woman, 74, Succumbs From Burns

A 74-year-old woman, admitted to Victoria General Hospital Sept. 5 with extensive burns, died at 5 p.m. Thursday.

Gerdie Smith, 1721 Quadra, suffered the burns when her cigarette lighter ignited her dress Victoria police said.

Robert Wong, a tenant in a neighboring suite, heard the woman screaming, rushed into her suite and used a bedspread to smother the flames.

VANCOUVER ENTRIES

SATURDA YENTRIES

FIRST RACE — Claiming, $1,400, for three and four-year-olds, six and one-half furlongs:
McGraw (McLeod) 116
Roman Brown (Broomfield) 119
Bright Britches (J. Arnold) 110
Midnight Award (F. Toro) 113
Bunnys Sister (Munoz) 110
Shelwood (Furlong) 116
Berriation (A. Smith) 116
Fleeteryet (LeBlanc) 105
Sailor Quest (McMahon) 113
Fair Verdict (Rawson) 114
Also eligible:
Little Peppercorn (LeBlanc) 110
Merk Commander (Chabara) 118
Call Shot (Cuthbertson) 115
Noble Friend (LeBlanc) 108

SECOND RACE — Claiming, $1725, for three year olds, one and one-sixteenth miles:
Petite Vixen (Chabara) 114
a-Brennan (Arnold) 117
Down The Well (Rasmussen) 117
Treasure Mil (Frazier) 111
a-Paddy Jones (J. Arnold) 117
McNoon (Wall) 119
Alice Mary (B. Cooper) 117
Linda Belinda (no boy) 114
Victors Kid (LeBlanc) 109
a—D. V. Forster entry.

THIRD RACE — Claiming, $1,725, for three-year-olds and up, one and one-eighth miles:
Dark Painter (J. Arnold) 113
Cindys Gift (Cuthbertson) 115
Azulikeit (R. Arnold) 122
Bold Bruce (Terry) 113
Bronze Figure (A. Smith) 120
Beau Bunnie (Le Blanc) 114
Strike My Fancy (Tierney) 113
Saanich Spree (Frazier) 119
Raider Boy (Furlong) 118

FOURTH RACE — Claiming, $1,200, for three-year-olds and up, six and one-half furlongs:
Similkameen (no boy) 114
K. Valor (no boy) 117
Eiffel Kimy (A. Smith) 119
Bold Cookie (J. Arnold) 119
Yankee Fighter (Munoz) 122
No Peep (Wall) 122
Pine Pass (Rasmussen) 119
Sea of Silver (Chabara) 119
Lord Kudi (LeBlanc) 115
Laurick (McMahon) 119
Also eligible:
Omoline (Wall) 119
Sea Hag (McMahon) 116
Conak (Hocken) 114
My Silver Queen (LeBlanc) 114

FIFTH RACE — Claiming, $1,840, for three-year-olds and up, one and one-sixteenth miles:
National Key (Cuthoertson) 117
Gatzotsky (Chabara) 116
Lucky Look (Wall) 115
Steal the Mon (Terry) 117
Union Valley (LeBlanc) 109
Falarons Rigel (McMahon) 113
Balabatish (Munoz) 113
Lets Get Going (J. Arnold) 118
Reuben Sandwich (A. Smith) 120

SIXTH RACE — Claiming, $2,070, for three-year-olds and up, six and one-half furlongs:
Rishalee (F. Toro) 112
Mystery Mystic (K. Smith) 112
Royal Jeep (A. Smith) 115
Kippynite (McMahon) 118
Comax (Frazier) 117
Proud Bird (J. Arnold) 116
Thrust Ahead (Wall) 118
Classy Imp (Terry) 118
Win Us Some (Sandoval) 120
Fleet Algonquin (Broomfield) 118
Also eligible:
Willy White Wheels (LeBlanc) 110
Mr. Jeff D (Cuthbertson) 117

SEVENTH RACE — Handicap, $2,875, for three-year-olds and up, six and one-half furlongs:
Passo Star (McLeod) 117
Dinosaur Ben (Chabara) 116
Ais Patient (F. Toro) 123
Brandy Magic (Terry) 117
Mr. J. A. D. (Cuthbertson) 117
Cougar Lea (J. Arnold) 111
Earls Jr. (A. Smith) 116
Ribalier (no boy) 112
Open Stock (McMahon) 113
Kinloss County (LeBlanc) 117

EIGHTH RACE — "B.C. Derby", $25,000 added, for three-year-olds, one and one-eighth miles:
Palladium (F. Toro) 123
Dorreno (B. Cooper) 120
Nine O'Clock Gun (Chabara) 115
Aviemore (J. Arnold) 116
Count Siempre (Sanchez) 120
Winning Red (Rasmussen) 123
Garrys Choice (Broomfield) 111
Decidedly D (Cuthbertson) 120
Promised Circle (Frazier) 118
Keep Your Promise (Tierny) 119
Alderissimo (Munoz) 112

NINTH RACE — Allowance $3,105, for three-year-olds and up, one and one-sixteenth miles:
Fleet Ahead (no boy) 110
Sevant (Frazier) 117
Shesawillie (A. Smith) 111
Betsy Boop (J. Arnold) 112
Dominguin II (LeBlanc) 113
Hallman (Terry) 117
Grand Bolero (Wall) 117

TENTH RACE — Claiming, $1,400, for three-year-olds and up, one and one-eighth miles:
Desperada (Terry) 120
Wise Debt (Rawson) 120
Sticky Thicket (Sandoval) 120
Dark Note (Cuthbertson) 117
Handsome Chief (McLeod) 117
Saucy Pixie (A. Smith) 114
Apologue (Frazier) 117
Indian Painting (McMahon) 117
Duchess Mac (J. Arnold) 114
Jeeps Image (Furlong) 117
Also eligible:
Little Trojan (Hocken) 112

Longshoremen's Leader To Visit Soviet Union

A Victoria union leader will visit the Soviet Union later this month.

G. W. (Stan) Ball, president of Local 504 of the International Longshoremen's and Warehousemen's Union, is one of four union representatives from North America leaving in one week for a three-week visit.

Ball, only Canadian of the four, was invited by the Sea and River Workers Union which will be holding its annual convention in Moscow.

There will also be visits to Black Sea ports including Odessa and to Baku, a port on the Caspian Sea.

Ball said he sees great value in the trip including exchange of ideas on dock worker problems between the two countries plus a variety of ideas from representatives of many countries attending the convention.

The trip is paid by the ILWU from funds set aside over a two-year period at a rate of five cents a member a month for such trips to any of 32 countries.

FIRE
SMOKE DAMAGE SALE
HONDA
WORLD OF PLEASURE
PEARSON

One Day Only . . . SATURDAY

WAREHOUSE CARPETING
9 A.M. to 5 P.M. Saturday
BLITZ!
1 Day Only
FULL ROLLS!
Cash and Carry
SPECIALS
Free Coffee And Donuts!
Your Choice Of:
CMHC APPROVED
SHAG!
MINI-SHAG!
LEVEL LOOP NYLON With Rubber Back!
HEAVY SCULPTURED NYLON BROADLOOM
All at one Blitz Price
4.79
PER SQUARE YARD
Cash and Carry Delivery Arranged
Special Offer
Short, Thick, Luxurious
SHAG
SPECIAL SQ. YARD 6.89
Duratex
INDOOR-OUTDOOR
With Rubber Back, SPECIAL SQ. YARD 2.59
Special WAREHOUSE LOCATION
1807 STORE STREET
AT HAROLD
(a division of Mandel's)

AS PROVEN BY THE GREAT ARTISTS THROUGH TIME
. . . COPIES ARE NEVER AS GOOD AS . . .
THE ORIGINAL

IT'S A MAZDA
$2611 MAZDA 1800 PICK-UP
STANDARD EQUIPMENT INCLUDES:
● Recirculating block heater ● Undercoating ● 8 ply tires ● Heavy duty battery ● 1800 cc OHC engine ● Chrome wheel caps ● White wall tires ● Lockable fuel filler cap ● Twin sunvisors ● Door armrests ● Chrome bumper ● Heater ● Combination control lever ● Cigar lighter ● 3-Point safety belts ● Door mirror ● 2-speed wipers ● Windshield wipers ● Parcel tray ● Hazard warning flasher ● Vinyl Floor Mat ● 2-ton capacity jack.
"Let Yourself go in a Horwood Mazda"
HORWOOD MAZDA
810 JOHNSON at BLANSHARD
385-1451
MAZDA . . . of proven reliability in Canada . . .
We at Mazda specialize in selling Import Cars and Import Trucks, it is not just a sideline. Our mechanics have years of experience. Besides having unlimited availability of parts all across Canada and the U.S., we also carry a complete line of accessories such as cab guards, customizing kits, mag wheels and much more.
DOESN'T IT MAKE SENSE TO BUY DIRECTLY FROM THE PEOPLE WHO MAKE IT?